

Welcome in Security

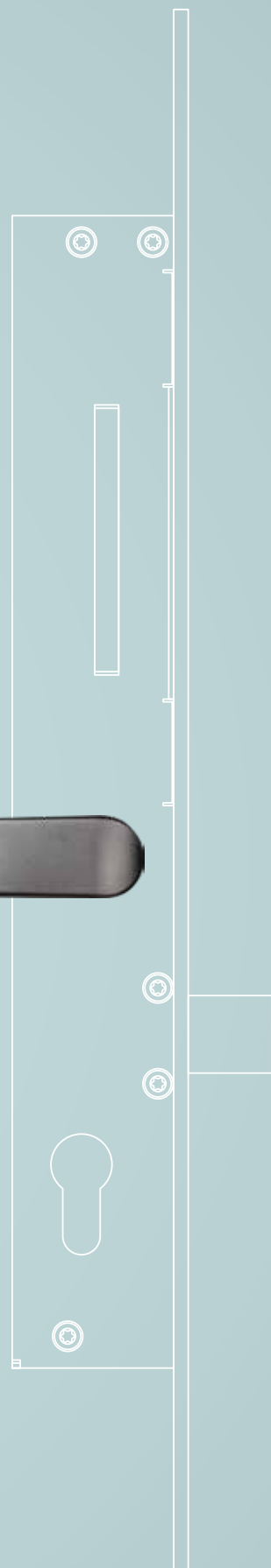



**Opera is an independent company.
The production premises are based in Modena (Italy),
town with an old tradition in lock manufacturing.**

The company was set up in 1997 and it is specialised in the manufacturing of electronic locks and doors accessories. From a company that manufactured products, Opera has evolved into a company that offers solutions aimed at improving the security and safety of individuals and their belongings. Today with more than 20 people and advanced production means, Opera is at the top of the European ranking of locks manufacturers.

INNOVATORS SINCE 1997

“It doesn’t make sense to hire smart people and tell them what to do;
we hire smart people so they can tell us what to do”

Steve Jobs

This is the way we move in our job. We transform ideas in projects because we believe in our people and in their skills.



27 YEARS OF WORK
IN THE SECURITY BUSINESS



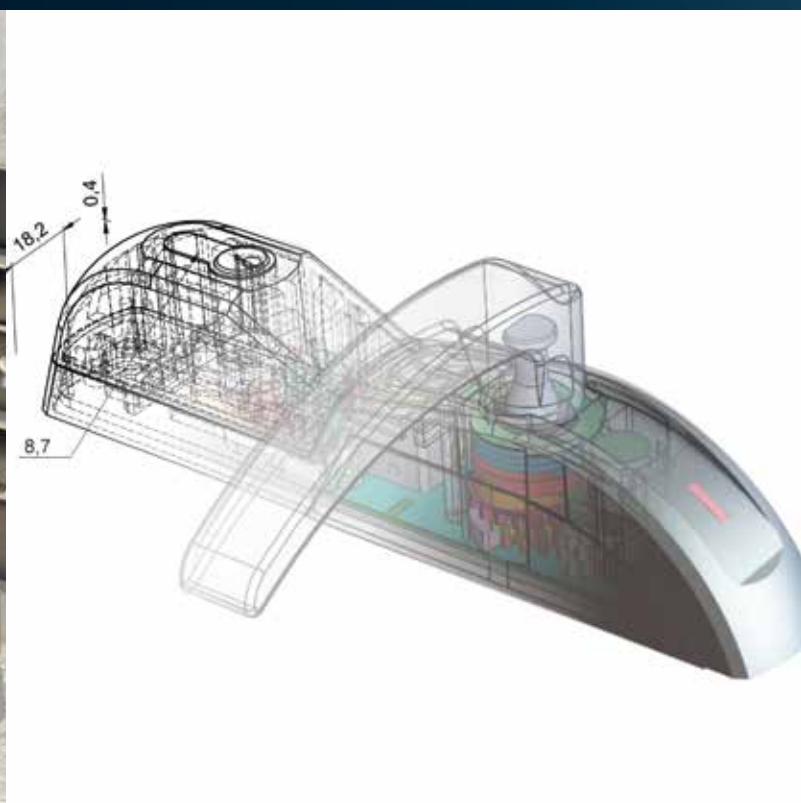

“MADE IN OPERA”
THIS IS MUCH MORE
THAN MADE IN ITALY.

100% LISTENING

Installation technicians, doors manufacturers, technical departments of the biggest companies producing security products, are our source. The request comes from the market and becomes our goal. To manufacture a product as the customer wishes is the only way of working we believe in.



100% SKILL

Engineers, electronics experts, mechanical technicians are our Research and Development department. We perform our ideas using the most innovative project software and the most modern laser cutting machines for quick prototyping.

100% MADE IN ITALY

We produce in Italy. We do not outsource production abroad; we believe in the quality of Italian companies and of our suppliers who are 90% from within Italy. Our high quality products are produced respecting environment and all relevant European standards.



100% COMMUNICATION

Our products fit for everybody. In 2013 we have created OPERA ACADEMY to update and inform the sales net about new products and field rules. In our headoffice in Modena, there is a dedicated meeting room at your disposal. You can contact us to fix an appointment, you will be our guest. If you wish, you could also visit our town and enjoy motors and gastronomy tours with professional tourist guides.

100% HOSPITABILITY

Technical data, prices, positive and negative peculiarities are visible to everybody. You only have to call or visit us on the web to get all the product information you need.



SAFETY

ELECTROMAGNETIC SECURITY LOCKS AND ELECTROMAGNETIC LOCKS ACCESSORIES, SAFETY SERIES 38-56



ELECTRONIC CONTROL UNITS FOR ELECTROMAGNETIC SECURITY LOCKS, SAFETY SERIES 57



OPERATING SYSTEM FOR CONTROLLED EMERGENCY EXITS, EXIT SYSTEM SERIES 58-60



SELF-CONTROLLED ALARM SYSTEM FOR CONTROLLED EMERGENCY EXITS, ALARM SYSTEM SERIES 61

FIRE CONTROL

HOLD OPEN ELECTROMAGNETS FOR FIRE DOORS, FIRE CONTROL SERIES 62-73



HYDRAULIC DAMPERS AND HYDRAULIC IMPACT SHOCK ABSORBERS FOR SLIDING FIRE DOORS 74-76



SINGLE ZONE FIRE PANEL, FIRE CONTROL SERIES 77-79

SMART TRIM

ELECTRIC HANDLES, SMART TRIM 80-89

OMNIA

ELECTRIC STRIKES, OMNIA MICRO SERIES 90-95



ELECTRIC STRIKES, OMNIA RADIAL SLIDE SERIES, RADIAL PRELOAD

96-97

SECURITY ELECTRIC STRIKES, OMNIA 1000 REVERSIBLE

98

SECURITY ELECTRIC STRIKES FOR ANTI-PANIC BARS, OMNIA EXIT SERIES

99

SECURITY ELECTRIC STRIKES, OMNIA BLINDO 700/BLINDO 1000/GLASS SERIES

100-102

FRONT PLATES FOR SECURITY ELECTRIC STRIKES AND LATCH LOCKS

103-111

OMNIA GEMINA

112-113

QUADRA



HORIZONTAL SECURITY SOLENOID LOCKS, QUADRA MICRO SERIES

114-122



HORIZONTAL SECURITY SOLENOID LOCKS, QUADRA SERIES

123-127



ACCESSORIES FOR SECURITY SOLENOID LOCKS, QUADRA SERIES

128 -129

ARCA



ELECTRIC CABINET LOCKS, ARCA/ARCA KEY/ARCA SLIDE SERIES

130-143



ELECTROMECHANICAL LOCKS FOR DOUBLE ACTION DOORS,
SWING SERIES

144



OPERATING SYSTEM FOR SINGLE OR INTERLOCKED DOORS

145



COMMAND CONSOLE, CONTROL SYSTEM SERIES

146-151

PRIMA



VERTICAL SECURITY SOLENOID LOCKS, PRIMA SERIES

152-163



VERTICAL SECURITY SOLENOID LOCKS, PRIMA OP SERIES

164-165



VERTICAL SECURITY SOLENOID LOCKS, PRIMA MAXI SERIES

166-169

CLASSICA



HORIZONTAL SECURITY SOLENOID LOCKS, CLASSICA SERIES

170-177

GATE BOLT



SURFACE FIXING SECURITY LOCKS, GATE LOCK SERIES

178-183



SECURITY ELECTRIC SOLENOID LOCK, GATE BOLT SERIES

184-189

MAXIMA



MAXIMA MOTOR LOCK WITH PIVOTING BOLT

190-198



MOTORISED SWINGING DEADBOLT ELECTROMECHANICAL
LOCKS SENSITIVE BARS AND CARDS

199

PROFILO



INDICATOR LAMPS AND INTERCOM SYSTEM, PROFILO DESIGN/
PROFILO/PROFILO OP SERIES

200-214



ACCESSORIES FOR ELECTRONIC CIRCUITS

215



DOOR ALIGNMENT SENSORS AND CONTACTS

216



LEAD COVERS AND ANTI-REBOUND BALL-CATCH

217



BOXES - TRANSFORMERS - TIMERS - POWER SUPPLIERS -
BACKUP BATTERIES

218-219



REMOTE CONTROLS AND RECEIVERS

220-223

ACCESS

ACCESS CONTROL SYSTEM, ACCESS MULTILINK NET SERIES

224-232



DEVICES FOR ACCESS MULTILINKNET AND MINILINK SERIES AND ACCESSORIES

233-237



DIGITAL DOOR VIEWER - VISION SERIES

238-239



ACCESS CONTROL FOR SELF-SERVICE BANK ATM

240-245



ACCESS CONTROL SYSTEM, ACCESS KEYPAD SERIES

246-248



ACCESS CONTROL SYSTEM, ACCESS TOUCH KEY SERIES

249



ACCESS CONTROL SYSTEM, ACCESS BIOMETRIC SERIES

250-251



DOORA - GSM DOOR OPENER

252-265

**PEOPLE
COUNTER**

PEOPLE COUNTER SYSTEM, PEOPLE COUNTER SERIES

266-273

HIGH SECURITY FLAT WRENCH CYLINDERS

274

SALES CONDITIONS

275

PAGE	ITEM	DESCRIPTION	€
79/219	00112	Back up battery 12V / 1,2 Ah	43,90
53	00142	Connector for magnetic lock 142 series	17,80
53	00147	Spacer for magnetic lock 147 series	13,00
53	00147N	Spacer for magnetic lock 147 series	15,40
183	00171A	Pair of round cylinder for lock series 280	25,00
219	00212	Back up battery 12V / 2,2 Ah	47,90
134	00228	1mm spacer	1,80
182	00280A	Spacer for 280 series	21,00
182	00280AN	Spacer for 280 series	28,00
182	00280C	Spacer for 280 series	3,20
183	00280.1D	Fixing cover for cylinder CISA on electric lock 280 series - Right hand	34,00
183	00280.2D	Fixing cover for cylinder CISA on electric lock 280 series - Left hand	34,00
183	00280.1E	Fixing cover for cylinder ISEO on electric lock 280 series - Right hand	34,00
183	00280.2E	Fixing cover for cylinder ISEO on electric lock 280 series - Left hand	34,00
183	00280.1F	Fixing cover for cylinder VIRO on electric lock 280 series - Right hand	34,00
183	00280.2F	Fixing cover for cylinder VIRO on electric lock 280 series - Left hand	34,00
183	00280.1G	Fixing cover for cylinder FEB on electric lock 280 series - Right hand	34,00
183	00280.2G	Fixing cover for cylinder FEB on electric lock 280 series - Left hand	34,00
183	00280.1H	Fixing cover for cylinder YALE on electric lock 280 series - Right hand	34,00
183	00280.2H	Fixing cover for cylinder YALE on electric lock 280 series - Left hand	34,00
182	00280S	Spacer for electric lock 280 series	5,20
182	00280UNI	Spacer for electric lock 280 series	45,10
183	00281.1	Striking plate (replacement) 280 series	52,20
183	00281.2	Striking plate (replacement) 280 series	52,20
183	00281CP	Striking plate (replacement) 280 series	45,00
183	00281.1N	Striking plate (replacement) 280 series	55,70
183	00281.2N	Striking plate (replacement) 280 series	55,70
182	00282	Cover for 280 series	30,80
187	00287B	Magnet for series 28720 - color Brown	12,00
187	00287W	Magnet for series 28720 - color White	12,00
99	00360B	Spacer for rim electric strike series 360B	2,00
99	00360BG	Spacer for rim electric strike series 360B	2,00
99	00360C	Spacer for rim electric strike series 360C	2,00
85	00416	Sottopiastra for Smart Trim electric handle	26,10
87	0042801A	Mounting plate for panic bar ANTIPANIC series 400	72,30
87	0042801B	Mounting plate for panic bar ANTIPANIC series 600	72,30
87	0042803	Mounting plate for panic bar ASSA ABLOY START-TOUCH	72,30
87	0042804	Mounting plate for panic bar MOD. CISA	72,30
87	0042805	Mounting plate for panic bar ASSA ABLOY MILLENNIUM PUSH	72,30
87	0042806	Mounting plate for panic bar FAPIM-ISEO	72,30
87	0042807.A	Mounting plate for panic bar ASSA ABLOY series 89-CROSS BAR	72,30
87	0042807.B	Mounting plate for panic bar ASSA ABLOY series FLUID ROTATIVO	72,30
87	0042808A	Mounting plate for panic bar SAVIO BERNINI series 6000-CELLINI 6100	72,30
87	0042808B	Mounting plate for panic bar SAVIO JUVARRA 6010-BRUNELLESCHI 6110	72,30
87	0042808C	Mounting plate for panic bar SAVIO CIRCEO series KH	72,30
87	0042809	Mounting plate for panic bar ASSA ABLOY series UNIVERSAL	72,30
87	0042810	Mounting plate for panic bar ASSA ABLOY COMPOSIT	72,30
87	0042811	Mounting plate for panic bar VACHETTE	72,30
238	00577	Metal tube for fixing door viewer	7,70
258	00661A00	Twisted cable for Doora system	8,30



PAGE	ITEM	DESCRIPTION	€
219	00712	Back up battery 12V / 7Ah	57,60
53	01127	Armature plate for magnetic locks series Safety (replacement)	55,70
53	01130	Armature plate for magnetic locks series Safety (replacement)	64,00
53	01134	Armature plate for magnetic locks series Safety (replacement)	59,30
53	01137	Armature plate for magnetic locks series Safety (replacement)	59,30
53	01137L	Armature plate for magnetic locks series Safety (replacement)	59,30
66	01620	Door holders	37,10
66	01620I	Door holders with plate	44,60
66	01630	Door holders	41,10
66	01630I	Door holders con Fix striking plate	58,60
72	01630ILV	Door holders with plate	65,70
70	01740	Fixing bracket for door holders color Black	66,40
70	01740B	Fixing bracket for door holders color White	66,40
70	01740BF	Fixing bracket for door holders color White	49,20
70	01740F	Fixing bracket for door holders color Black	49,20
70	01740M	Fixing bracket for door holders color Black	72,20
67/211	01780	Aluminium box	31,20
70	01800Z	Fix striking plate for series 190	16,20
70	01805Z	Adjustable striking plate for series 190	20,30
274	01808	Cutted key	39,10
274	01808K	KA cutted key	39,10
70	01810Z	Fix striking plate for series 181	32,60
70	01815Z	Adjustable striking plate for series 181	36,80
66	01820	Door holders	58,10
66	01820I	Door holders with plate	74,70
66	01830	Door holders	62,20
66	01830I	Door holders with fixing striking plate	94,80
128	02060	Bracket for the Side Mounting of the Quadra Micro solenoid bolts Series	17,80
128	02065	Carter for Quadra Micro solenoid bolts series	81,80
128	02114	Front Panel with European Profile Cylinder Opening Mechanism	71,10
128	02114S	Front Panel with Cruciform key Cylinder Opening Mechanism	116,20
128	02160	Bracket for the Side Mounting of the Quadra Electropiston Series	17,80
128	02165	Carter for Quadra solenoid bolts Series	81,80
128	02208	Striking plate for solenoid bolts series Quadra Micro	33,20
128	02208R	Striking plate for solenoid bolts series Quadra Micro	37,90
128	02218	Striking plate for solenoid bolts series Quadra	33,20
128	02218R	Striking plate for solenoid bolts series Quadra	37,90
216	02221	Recessed Magnetic Sensor	67,60
216	02223	Rim magnetic sensor	23,70
216	02225	Mechanical contact	43,90
140	02238	Recessed Striking plate - Spare part	118,60
140	02238CF	Fix striking plate - spare part	49,80
140	02238CFL	Fix striking plate - spare part	52,70
274	02250	Defender - armoured rose	49,80
197	02250L	Defender - armoured rose	80,60
187	02250LG	Defender - armoured rose	80,60
274	02251	Spacer for defender	2,30
197	02255	Striking plate for Electric lock Maxima Series	48,60
162/177	02258D	Striking plate for solenoid bolts series Prima and Classica	43,30
162/177	02258DSA	Striking plate for solenoid bolts series Prima and Classica	71,80

PAGE	ITEM	DESCRIPTION	€
162/177	02259	Striking plate for solenoid bolts series Prima and Classica	43,30
162/177	02259SA	Striking plate for solenoid bolts series Prima and Classica	71,80
177	02260D	Striking plate for solenoid bolts series Prima and Classica	43,30
177	02260DSA	Striking plate for solenoid bolts series Prima and Classica	71,80
186	02287	Fixing plate for Legion Motor Bolt	39,10
188	02288	Fixing plate for 288 Gate Bolt	39,10
184/186	02290	Floor plate for solenoid bolts series Gate Bolt / Legion	55,70
186	02291	Rim striking plate for Legion Motor Bolt	71,10
186	02291N	Rim striking plate for Legion Motor Bolt	71,10
186	02292	Striking plate Spacer for Legion Motor Bolt	11,90
186	02293	Striking plate Spacer for Legion Motor Bolt	3,60
187	02295	Fail safe circuit	177,80
144	02300	Striking plate for electric lock series Swing (replacement)	20,20
144	02301	Striking plate for electric lock series Swing (replacement)	26,10
140	02308.1	Rim cover carter for Arca Key and Arca Slide series	80,60
140	02308.2	Rim cover carter for Arca Key and Arca Slide series	80,60
141	02308.1S	Rim cover carter for Arca Slide S series	80,60
141	02308.2S	Rim cover carter for Arca Slide S series	80,60
140	02308.1CF	Rim cover carter for Arca Key and Arca Slide series	80,60
140	02308.2CF	Rim cover carter for Arca Key and Arca Slide series	80,60
141	02308.1CFS	Rim cover carter for Arca Slide S series	80,60
141	02308.2CFS	Rim cover carter for Arca Slide S series	80,60
162	0230930DX	Rim cover carter for Prima solenoid bolt series	174,30
162	0230930SX	Rim cover carter for Prima solenoid bolt series	174,30
176	02708	Rim cover carter for Classica solenoid bolt series	205,10
50	03000	L mounting bracket for Safety 130-131-140 series	39,20
50	03000N	L mounting bracket for Safety 130-131-140 series	45,60
50	03001	L Z mounting bracket for Safety 130-131-140 series	136,80
50	03001N	L Z mounting bracket for Safety 130-131-140 series	156,90
50	03002	L mounting bracket for Safety 130-131-140 series	40,80
50	03003	Fixing plate for fire proof doors	42,70
50	03004	Fixing plate for fire proof doors	26,10
50	03005	Cover carter for Safety 130-131 series	47,40
50	03006	Cover carter for Safety 130-131 series	56,90
50	03007	Fixin plate for glazed doors	64,00
104	03010	Short front plate steel made gray painted for Omnia series	4,40
104	03010S	Short front plate steel made gray painted for Omnia series	4,40
104	03030	Long front plate steel made gray painted for Omnia series	6,90
104	03030CRO	Long front plate chrome plated for Omnia series	9,70
104	03030GD	Long front plate steel made gold painted for Omnia series	6,90
104	03030.1GDR	Long front plate gold plated for Omnia series	17,40
104	03030.2GDR	Long front plate gold plated for Omnia series	17,40
105	03031	Long front plate stainless steel made for Omnia series	18,70
105	03130	Long front plate steel made gray painted for Omnia series	7,80
105	03131	Long front plate stainless steel made for Omnia series	18,70
105	03132	Long front plate steel made gray painted for Omnia series	19,40
105	03162	Angular short front plate steel made gold painted for Omnia series	13,50
105	03162BA	Angular short front plate steel made gold painted for Omnia series	13,50
106	03310	Short front plate for Omnia series 16	5,80
106	03310R	Short front plate for Omnia Radial series	6,30



Index

PAGE	ITEM	DESCRIPTION	€
106	03330	Long front plate for Omnia series 16	9,10
106	03331	Long front plate for Omnia series 16	19,40
106	03342.1	Angular long front plate for Omnia 16	19,40
106	03342.2	Angular long front plate for Omnia 16	19,40
107	03370.1	Long front plate for Omnia Blindo 700 series	18,70
107	03370.2	Long front plate for Omnia Blindo 700 series	18,70
107	03370R	Long front plate for Omnia Blindo 700 series	21,30
107	03371.1	Long front plate for Omnia Blindo 700 series	18,70
107	03371.2	Long front plate for Omnia Blindo 700 series	18,70
107	03372	Long front plate for Omnia Micro series	18,70
107	03374.1	Long front plate for Omnia Blindo 700 series	18,70
107	03374.2	Long front plate for Omnia Blindo 700 series	18,70
107	03374R	Long front plate for Omnia Blindo 700 series	21,30
107	03375.1	Long front plate for Omnia Blindo 700 series	18,70
107	03375.2	Long front plate for Omnia Blindo 700 series	18,70
108	03410	Short front plate in aluminium for Omnia series	10,30
108	03411	Short front plate stainless steel made for Omnia series	11,70
108	03431	Long front plate stainless steel made for Omnia 1000 series	62,80
108	03442.1	Angular long front plate steel made gold painted for Omnia Micro series	19,90
108	03442.2	Angular long front plate steel made gold painted for Omnia Micro series	19,90
108	03442.1BA	Angular long front plate steel made gold painted for Omnia Micro series	19,90
108	03442.2BA	Angular long front plate steel made gold painted for Omnia Micro series	19,90
108	03445.1	Angular long front plate steel made satinato nichelato for Omnia Micro series	22,40
108	03445.2	Angular long front plate steel made satinato nichelato for Omnia Micro series	22,40
108	03445.1GD	Angular long front plate steel made gold plated for Omnia Micro series	26,10
108	03445.2GD	Angular long front plate steel made gold plated for Omnia Micro series	26,10
108	03446.1	Angular long front plate steel made satinato nichelato for Omnia Micro series	22,40
108	03446.2	Angular long front plate steel made satinato nichelato for Omnia Micro series	22,40
108	03446.1GD	Angular long front plate steel made gold plated for Omnia Micro series	26,10
108	03446.2GD	Angular long front plate steel made gold plated for Omnia Micro series	26,10
51	03500	L bracket for magnets Safety 127 series	37,60
51	03500N	L bracket for magnets Safety 127 series	44,50
51	03501	L Z bracket for magnets Safety 127 series	79,80
51	03501N	L Z bracket for magnets Safety 127 series	91,20
199	03510	Vertical handle	151,80
199	03515	Vertical handle	151,80
199	03520	Horizontal handle	151,80
199	03525	Horizontal handle	151,80
51	03600	L bracket for magnets Safety 128 series	37,60
51	03600N	L bracket for magnets Safety 128 series	44,50
51	03601	L Z bracket for magnets Safety 128 series	117,40
51	03601N	L Z bracket for magnets Safety 128 series	135,70
51	03700	L bracket for magnets Safety 136 - 137 series	37,60
51	03700N	L bracket for magnets Safety 136 - 137 series	44,50
51	03701	L Z bracket for magnets Safety 136 - 137 series	135,70
51	03701N	L Z bracket for magnets Safety 136 -137 series	155,00
51	03705	Cover carter for Safety 130-131 series	47,40
52	03706	Cover carter for Safety 130-131 series	56,90
52	03707	L bracket with cover Safety 136 - 137	65,00
52	03707L	L bracket with cover Safety 13700TDL	65,00



PAGE	ITEM	DESCRIPTION	€
52	03707LN	L bracket with cover Safety 13700TDLN	78,70
52	03707N	L bracket with cover Safety 136 - 137	78,70
52	03708	Mounting bracket for magnetic lock Safety series	150,50
52	03708L	Mounting bracket for magnetic lock Safety series	188,10
52	03708LN	Mounting bracket for magnetic lock Safety series	214,30
52	03708N	Mounting bracket for magnetic lock Safety series	169,90
52	03709	Mounting bracket for magnetic lock Safety series	80,90
52	03709N	Mounting bracket for magnetic lock Safety series	94,60
52	03710	Mounting bracket for magnetic lock Safety series	80,90
52	03710N	Mounting bracket for magnetic lock Safety series	94,60
207	OP04500 56	Indicator lamp	213,40
207	OP04500 58	Indicator lamp	249,00
207	OP04501 56	Indicator lamp	154,10
207	OP04501 58	Indicator lamp	201,60
197	04925	Spare motor (replacement)	211,00
218	05110G	Manual call point - yellow	29,90
79/218	05110R	Manual call point - red	29,90
218	05110V	Manual call point - green	29,90
78	05115	Push button / reset	24,90
78	05203A	Smoke & heat detector	87,10
78	05203ABRA	Smoke & heat detector	154,70
78	05204A	Smoke & heat detector	64,70
78	05204ABRA	Smoke & heat detector	132,30
78	05206A	Testing spray	67,60
78	05207	Fire alarm sounder	92,50
218	05210	Current transformer 240/10 Vac for electric lock series Maxima	56,90
218	05211	Current transformer 240/12 Vac for incontri elettrici Omnia series	39,80
129	05216	Circuit PWM for series Quadra	70,00
215	05257	Intercom interface for electric lock management	106,70
215	05258	Relay module	48,60
215	05259-12	Magnetic sensor contact circuit	26,10
215	05259-24	Magnetic sensor contact circuit	26,10
215	05260	Automatic door timer circuit	93,70
218	05301C	Weekly timer	298,80
218	05310	Switching power supply 12 Vdc/1,5 A with timing adjustment	142,30
219	05312A	Switching power supply 12 Vdc / 3 A with back-up battery charger	280,40
219	05320A	Switching power supply 12 Vdc / 3 A with back-up battery charger	153,90
219	05320BD	Switching power supply 12 Vdc / 1,5 A DIN rail	153,90
219	05320XM	Switching power supply 12 Vdc / 26,5 A with back-up battery charger	183,50
219	05325A	Switching power supply 24 Vdc / 3 A with back-up battery charger	296,40
219	05326A	Switching power supply 24 Vdc / 10 A with back-up battery charger	307,80
219/265	05330BD	Switching power supply 24 Vdc / 630 mA DIN rail	153,90
219	05330XS	Switching power supply 24 Vdc / 1 A with back-up battery charger	159,60
219	05331A	Switching power supply 24 Vdc / 3 A with back-up battery charger	169,90
219	05332A	Switching power supply 24 Vdc / 10 A with back-up battery charger	183,50
197	05426	Cable for Maxima Lock	9,50
219	05346A	Plug in power supply for console ref. 54614A	11,00
160	05428	Cable for Prima lock	9,50
214	05501	Rim Aluminium box for indicator lamp ref. 55010 - 55013	40,70
214	05501BR	Rim Aluminium box for indicator lamp ref. 55010BR - 55013BR	40,70



Index

PAGE	ITEM	DESCRIPTION	€
214	05501N	Rim Aluminium box for indicator lamp ref. 55010N - 55013N	40,70
214	05502	Rim Aluminium box for indicator lamp ref. 55011	41,90
214	05502BR	Rim Aluminium box for indicator lamp ref. 55011BR	41,90
214	05502N	Rim Aluminium box for indicator lamp ref. 55011N	41,90
214/235	05502PD	Rim Aluminium box for indicator lamp series Profilo Design	45,10
244	05502PDB	Rim Aluminium box for indicator lamp	65,00
214	05502PDBR	Rim Aluminium box for indicator lamp	45,10
214/235	05502PDN	Rim Aluminium box for indicator lamp series Profilo Design	45,10
235	05502T	Protective canopy	41,50
214	05503	Rim Aluminium box for indicator lamp ref. 55012	46,80
214	05503BR	Rim Aluminium box for indicator lamp ref. 55012BR	46,80
214	05503N	Rim Aluminium box for indicator lamp ref. 55012N	46,80
208	05512	Control unit for multiple intercom connections	213,40
208	05513	Intercom receiver	92,50
208	05514	Multi door intercom receiver	341,50
208	05515	Porter intercome	124,50
212	05540	Rim mounting box	19,00
212	05540N	Rim mounting box	19,00
244	05645	Time restart button	94,80
244	05648	Louder	66,40
245	05651	Canopy	166,00
245	05652	Rim box	78,00
245	05653	Rim box	128,00
250	05820	Biometric system	189,70
250	05820SB	Biometric system	249,00
211	05820P	Biometric system	110,00
251	05821	Biometric system	105,50
272	05912WEB	Counter people software	474,20
229	05913	Convertitore seriale	580,90
271	05914	Concentratore di dati wi-fi	373,50
271	05916	SD memory card	24,90
271	05917	Battery for people counter	20,20
274	08010 06	Double Euro-profile cylinder	96,00
274	08010 07	Double Euro-profile cylinder	100,80
274	08010 08	Double Euro-profile cylinder	100,80
274	08010 09	Double Euro-profile cylinder	106,70
274	08010 10	Double Euro-profile cylinder	107,90
274	08010 11	Double Euro-profile cylinder	109,10
274	08010 12	Double Euro-profile cylinder	112,60
274	08010 13	Double Euro-profile cylinder	122,10
274	08010 14	Double Euro-profile cylinder	123,30
274	08010 15	Double Euro-profile cylinder	123,30
274	08010 19	Double Euro-profile cylinder	131,60
274	08010 20	Double Euro-profile cylinder	131,60
274	08010 21	Double Euro-profile cylinder	131,60
274	08010 22	Double Euro-profile cylinder	131,60
274	08030 01	Single Euro-profile cylinder	73,50
274	08030 04	Single Euro-profile cylinder	73,50
274	08030 05	Single Euro-profile cylinder	74,70
274	08030 06	Single Euro-profile cylinder	74,70

PAGE	ITEM	DESCRIPTION	€
274	08030 08	Single Euro-profile cylinder	75,90
274	08030 11	Single Euro-profile cylinder	75,90
274	08030 13	Single Euro-profile cylinder	77,10
274	08030 20	Single Euro-profile cylinder	80,60
274	08040 00	Key selector	353,60
217	08600	Concealed door loop	40,30
217	08600XL	Concealed door loop	52,00
217	08601	Concealed door loop	62,80
217	08605	Concealed door loop	30,80
217	08608	Door loop	58,10
217	08610	Door loop	34,90
217	08619	Door loop	39,80
217	08620	Door loop	39,80
217	08630A	Door loop with metal fixing terminals	29,60
217	08640	Door loop with metal fixing terminals	41,50
217	08641	Door loop with metal fixing terminals	46,20
217	08650	Tappet contacts	13,00
216	08700	Anti rebound ball-catch	42,70
109	08710	Latch lock	23,70
109	08711A	Latch lock	39,10
42	12500	Electromagnetic lock Safety series	213,20
42	12700	Electromagnetic lock Safety series	213,20
42	12800	Electromagnetic lock Safety series	213,20
42	12800M	Electromagnetic lock Safety series	241,70
42	12800MN	Electromagnetic lock Safety series	265,60
42	12800N	Electromagnetic lock Safety series	237,10
43	13000	Electromagnetic lock Safety series	291,80
43	13000N	Electromagnetic lock Safety series	314,60
43	13100	Electromagnetic lock Safety series	327,20
43	13100N	Electromagnetic lock Safety series	351,10
43	13100TD	Electromagnetic lock Safety series	362,50
43	13100TDN	Electromagnetic lock Safety series	386,50
44	13400	Electromagnetic lock Safety series	278,20
44	13400M	Electromagnetic lock Safety series	298,70
44	13500	Electromagnetic lock Safety series	213,20
44	13500M	Electromagnetic lock Safety series	237,10
44	13600	Electromagnetic lock Safety series	228,00
44	13600N	Electromagnetic lock Safety series	251,90
45	13700	Electromagnetic lock Safety series	248,50
49	13700KIT TF	Electromagnetic lock Safety series	515,10
49	13700KIT TFB	Electromagnetic lock Safety series	699,20
45	13700N	Electromagnetic lock Safety series	272,50
45	13700TD	Electromagnetic lock Safety series	279,30
45	13700TDL	Electromagnetic lock Safety series	296,40
45	13700TDN	Electromagnetic lock Safety series	303,20
46	13800	Shear-Lock	568,90
46	13900	Micro Shear lock	294,10
46	13900M	Micro Shear lock	337,40
46	14000	Electromagnetic lock Safety series	655,50
46	14000N	Electromagnetic lock Safety series	693,10



Index

PAGE	ITEM	DESCRIPTION	€
47	14212R	Electromagnetic lock Safety series	314,60
47	14224R	Electromagnetic lock Safety series	314,60
47	14710TD	Electromagnetic lock Safety series	433,20
47	14710TDN	Electromagnetic lock Safety series	456,00
48	14800TD	Electromagnetic lock Safety series	866,40
66	17003A	Door holder for external use	205,20
67	18003	Flush mounting door holder	38,90
67	18004	Door holder	77,70
67	18005	Floor mounting door holder - black	132,00
67	18005B	Floor mounting door holder - white	132,00
69	18100	Door holder - 140 Kg	80,30
69	18101	Door holder - 140 Kg	82,90
69	18104	Door holder - 140 Kg	99,60
69	18104RES	Door holder - 140 Kg - Resin-coated	140,00
67	19000	Door holder - Black ABS cover - 24 Vdc	37,30
72	19000AC	Door holder - Black ABS cover - 24 Vac	47,60
72	19000ALV	Door holder - Black ABS cover - 12 Vac	55,20
72	19000DV	Door holder - Black ABS cover - 24/48 Vdc	47,30
67	19000GC	Door holder - Gray ABS cover - 24 Vdc	37,30
67	19000GCDV	Door holder - Gray ABS cover - 24/48 Vdc	47,30
72	19000GCHV	Door holder - Gray ABS cover - 48 Vdc	44,40
67	19000GCR	Door holder - Gray ABS cover - 24 Vdc - adjustable holding force	47,70
72	19000HV	Door holder - Black ABS cover - 48 Vdc	44,40
72	19000LF	Door holder - Black ABS cover - Holding force 20 Kg.	42,30
72	19000LV	Door holder - Black ABS cover - 12 Vdc	44,40
72	19000M	Door holder - Black ABS cover - 24 Vdc with reed	72,20
67	19000R	Door holder - Black ABS cover - 24 Vdc - adjustable holding force	47,70
67	19001	Door holder - Black ABS cover - 24 Vdc	39,60
72	19001AC	Door holder - Black ABS cover - 24 Vac	49,90
72	19001ALV	Door holder - Black ABS cover - 12 Vac	57,50
67	19001DV	Door holder - Black ABS cover - 24/48 Vdc	49,60
67	19001GC	Door holder - Gray ABS cover - 24 Vdc	39,60
72	19001GCDV	Door holder - Gray ABS cover - Dual Voltage	49,60
72	19001GCHV	Door holder - Gray ABS cover - 48 Vdc	44,40
72	19001GCR	Door holder - Gray ABS cover - 24 Vdc - adjustable holding force	49,90
72	19001HV	Door holder - Black ABS cover - 48 Vdc	46,70
72	19001LF	Door holder - Black ABS cover - Holding force 20 Kg.	44,60
72	19001LV	Door holder - Black ABS cover - 12 Vdc	46,70
72	19001M	Door holder - Black ABS cover - 24 Vdc with reed	74,50
67	19001R	Door holder - Black ABS cover - 24 Vdc - adjustable holding force	49,90
68	19002	Door holder - S.a.a aluminium cover - 24 Vdc	41,50
72	19002AC	Door holder - S.a.a aluminium cover - 24 Vac	51,80
72	19002ALV	Door holder - S.a.a aluminium cover - 12 Vac	59,40
72	19002DV	Door holder - S.a.a aluminium cover - Dual Voltage 24/48 Vdc	51,50
68	19002GD	Door holder - S.a.a aluminium cover Gold plated - 24 Vdc	46,70
72	19002GDAC	Door holder - S.a.a aluminium cover Gold plated - 24 Vac	57,00
68	19002GDDV	Door holder - S.a.a aluminium cover Gold plated - Dual Voltage 24/48 Vdc	56,70
72	19002GDHV	Door holder - S.a.a aluminium cover Gold plated - 48 Vdc	53,80
72	19002GDLF	Door holder - S.a.a aluminium cover Gold plated - Holding force 20 Kg.	51,70
72	19002GDLV	Door holder - S.a.a aluminium cover Gold plated - 12 Vdc	53,80
72	19002GDM	Door holder - S.a.a aluminium cover Gold plated - 24 Vdc with reed	81,60



PAGE	ITEM	DESCRIPTION	€
68	19002GDR	Door holder - S.a.a aluminium cover Gold plated - 24 Vdc - adjustable holding force	57,00
72	19002HV	Door holder - S.a.a aluminium cover - 48 Vdc	48,60
72	19002LF	Door holder - S.a.a aluminium cover - Holding force 20 Kg.	46,50
72	19002LV	Door holder - S.a.a aluminium cover - 12 Vac	48,60
72	19002M	Door holder - S.a.a aluminium cover - 24 Vdc with reed	76,40
68	19002N	Door holder - Dark aluminium cover - 24 Vdc	41,50
72	19002NAC	Door holder - Dark aluminium cover - 24 Vac	51,80
72	19002NDV	Door holder - Dark aluminium cover - Dual Voltage 24/48 Vdc	51,50
72	19002NR	Door holder - Dark aluminium cover - 24 Vdc - adjustable holding force	51,80
72	19002NHV	Door holder - Dark aluminium cover - 48 Vdc	48,60
72	19002NLF	Door holder - Dark aluminium cover - Holding force 20 Kg.	46,50
72	19002NLV	Door holder - Dark aluminium cover - 12 Vdc	48,60
72	19002NM	Door holder - Dark aluminium cover - 24 Vdc with reed	76,40
72	19002R	Door holder - S.a.a aluminium cover - 24 Vdc - adjustable holding force	51,80
118	20610-12	Mortice solenoid bolt QUADRA MICRO - 12 Vdc	254,20
118	20610-24	Mortice solenoid bolt QUADRA MICRO - 24 Vdc	254,20
121	20610XS-12	Mortice solenoid bolt QUADRA MICRO - 12 Vdc	242,80
121	20610XS-24	Mortice solenoid bolt QUADRA MICRO - 24 Vdc	242,80
118	20611-12	Mortice solenoid bolt QUADRA MICRO - 12 Vdc	234,80
118	20611-24	Mortice solenoid bolt QUADRA MICRO - 24 Vdc	234,80
121	20611XS-12	Mortice solenoid bolt QUADRA MICRO - 12 Vdc	222,30
121	20611XS-24	Mortice solenoid bolt QUADRA MICRO - 24 Vdc	222,30
118	20612	Mortice solenoid bolt QUADRA MICRO - 12/24Vdc with electronic	342,00
118	20613-12	Mortice solenoid bolt QUADRA MICRO - 12 Vdc	165,30
118	20613-24	Mortice solenoid bolt QUADRA MICRO - 24 Vdc	165,30
121	20613XS-12	Mortice solenoid bolt QUADRA MICRO - 12 Vdc	153,90
121	20613XS-24	Mortice solenoid bolt QUADRA MICRO - 24 Vdc	153,90
121	20613XSAM-12	Mortice solenoid bolt QUADRA MICRO - 12 Vdc	163,40
121	20613XSAM-24	Mortice solenoid bolt QUADRA MICRO - 24 Vdc	163,40
119	20810-12	Mortice solenoid bolt QUADRA MICRO - 12 Vdc	254,20
119	20810-24	Mortice solenoid bolt QUADRA MICRO - 24 Vdc	254,20
121	20810XS-12	Mortice solenoid bolt QUADRA MICRO - 12 Vdc	242,80
121	20810XS-24	Mortice solenoid bolt QUADRA MICRO - 24 Vdc	242,80
119	20811-12	Mortice solenoid bolt QUADRA MICRO - 12 Vdc	234,80
119	20811-24	Mortice solenoid bolt QUADRA MICRO - 24 Vdc	234,80
121	20811XS-12	Mortice solenoid bolt QUADRA MICRO - 12 Vdc	222,30
121	20811XS-24	Mortice solenoid bolt QUADRA MICRO - 24 Vdc	222,30
119	20812	Mortice solenoid bolt QUADRA MICRO - 12/24Vdc with electronic	342,00
119	20813-12	Mortice solenoid bolt QUADRA MICRO - 12 Vdc	165,30
119	20813-24	Mortice solenoid bolt QUADRA MICRO - 24 Vdc	165,30
121	20813XS-12	Mortice solenoid bolt QUADRA MICRO - 12 Vdc	153,90
121	20813XS-24	Mortice solenoid bolt QUADRA MICRO - 24 Vdc	153,90
121	20813XSAM-12	Mortice solenoid bolt QUADRA MICRO - 12 Vdc	163,40
121	20813XSAM-24	Mortice solenoid bolt QUADRA MICRO - 24 Vdc	163,40
120	20910-12	Mortice solenoid bolt QUADRA MICRO - 12 Vdc	273,60
120	20910-24	Mortice solenoid bolt QUADRA MICRO - 24 Vdc	273,60
120	20910A-12	Mortice solenoid bolt QUADRA MICRO - 12 Vdc	273,60
120	20910A-24	Mortice solenoid bolt QUADRA MICRO - 24 Vdc	273,60
122	20910XS-12	Mortice solenoid bolt QUADRA MICRO - 12 Vdc	261,10
122	20910XS-24	Mortice solenoid bolt QUADRA MICRO - 24 Vdc	261,10
122	20910XSA-12	Mortice solenoid bolt QUADRA MICRO - 12 Vdc	261,10



Index

PAGE	ITEM	DESCRIPTION	€
122	20910XSA-24	Mortice solenoid bolt QUADRA MICRO - 24 Vdc	261,10
120	20911-12	Mortice solenoid bolt QUADRA MICRO - 12 Vdc	254,20
120	20911-24	Mortice solenoid bolt QUADRA MICRO - 24 Vdc	254,20
120	20911A-12	Mortice solenoid bolt QUADRA MICRO - 12 Vdc	254,20
120	20911A-24	Mortice solenoid bolt QUADRA MICRO - 24 Vdc	254,20
122	20911XS-12	Mortice solenoid bolt QUADRA MICRO - 12 Vdc	241,70
122	20911XS-24	Mortice solenoid bolt QUADRA MICRO - 24 Vdc	241,70
122	20911XSA-12	Mortice solenoid bolt QUADRA MICRO - 12 Vdc	241,70
122	20911XSA-24	Mortice solenoid bolt QUADRA MICRO - 24 Vdc	241,70
120	20913-12	Mortice solenoid bolt QUADRA MICRO - 12 Vdc	185,80
120	20913-24	Mortice solenoid bolt QUADRA MICRO - 24 Vdc	185,80
120	20913A-12	Mortice solenoid bolt QUADRA MICRO - 12 Vdc	185,80
120	20913A-24	Mortice solenoid bolt QUADRA MICRO - 24 Vdc	185,80
122	20913XS-12	Mortice solenoid bolt QUADRA MICRO - 12 Vdc	173,30
122	20913XS-24	Mortice solenoid bolt QUADRA MICRO - 24 Vdc	173,30
122	20913XSA-12	Mortice solenoid bolt QUADRA MICRO - 12 Vdc	173,30
122	20913XSA-24	Mortice solenoid bolt QUADRA MICRO - 24 Vdc	173,30
122	20913XSAM-12	Mortice solenoid bolt QUADRA MICRO - 12 Vdc	182,80
122	20913XSAM-24	Mortice solenoid bolt QUADRA MICRO - 24 Vdc	182,80
122	20913XSAAM-12	Mortice solenoid bolt QUADRA MICRO - 12 Vdc	182,80
122	20913XSAAM-24	Mortice solenoid bolt QUADRA MICRO - 24 Vdc	182,80
123	21610	Mortice solenoid bolt QUADRA - 12/24Vdc	254,20
123	21611	Mortice solenoid bolt QUADRA - 12/24Vdc	234,80
123	21612	Mortice solenoid bolt QUADRA - 12/24Vdc	342,00
123	21613	Mortice solenoid bolt QUADRA - 12/24Vdc	165,30
123	21613AM	Mortice solenoid bolt QUADRA - 12/24Vdc	174,80
126	21614	Mortice solenoid bolt QUADRA - 12/24Vdc	311,20
126	21614S	Mortice solenoid bolt QUADRA - 12/24Vdc	354,50
126	21615	Mortice solenoid bolt QUADRA - 12/24Vdc	291,80
126	21615S	Mortice solenoid bolt QUADRA - 12/24Vdc	335,20
126	21616	Mortice solenoid bolt QUADRA - 12/24Vdc	399,00
126	21616S	Mortice solenoid bolt QUADRA - 12/24Vdc	442,30
124	21810	Mortice solenoid bolt QUADRA - 12/24Vdc	254,20
124	21811	Mortice solenoid bolt QUADRA - 12/24Vdc	234,80
124	21812	Mortice solenoid bolt QUADRA - 12/24Vdc	342,00
124	21813	Mortice solenoid bolt QUADRA - 12/24Vdc	165,30
124	21813AM	Mortice solenoid bolt QUADRA - 12/24Vdc	174,80
127	21814	Mortice solenoid bolt QUADRA - 12/24Vdc	311,20
127	21814S	Mortice solenoid bolt QUADRA - 12/24Vdc	354,50
127	21815	Mortice solenoid bolt QUADRA - 12/24Vdc	291,80
127	21815S	Mortice solenoid bolt QUADRA - 12/24Vdc	335,20
127	21816	Mortice solenoid bolt QUADRA - 12/24Vdc	399,00
127	21816S	Mortice solenoid bolt QUADRA - 12/24Vdc	442,30
125	21910	Mortice solenoid bolt QUADRA - 12/24Vdc	273,60
125	21911	Mortice solenoid bolt QUADRA - 12/24Vdc	254,20
125	21913	Mortice solenoid bolt QUADRA - 12/24Vdc	185,80
125	21913AM	Mortice solenoid bolt QUADRA - 12/24Vdc	195,30
127	21914	Mortice solenoid bolt QUADRA - 12/24Vdc	330,60
127	21914S	Mortice solenoid bolt QUADRA - 12/24Vdc	373,90
127	21915	Mortice solenoid bolt QUADRA - 12/24Vdc	311,20
127	21915S	Mortice solenoid bolt QUADRA - 12/24Vdc	354,50



PAGE	ITEM	DESCRIPTION	€
134	22800M	Electric lock for cabinets	136,30
134	22800MBR	Electric lock for cabinets	177,80
135	22912	Security electric lock Arca Key series	310,60
136	22912A	Rotary motor lock without front plate	262,00
135	22912CS	Security electric lock Arca Key series	335,50
136	22912AF	Rotary motor lock with front plate	283,00
138	22922S	Security electric lock Arca Key series	310,00
138	22922SF	Security electric lock Arca Key series	326,00
135	22924	Security electric lock Arca Key series	310,60
135	22924CS	Security electric lock Arca Key series	335,50
138	22924S	Security electric lock Arca Key series	310,00
138	22924SF	Security electric lock Arca Key series	326,00
144	23000	Electric lock for swing doors	294,00
112	23500.20	electric lock series Gemina 12 Vac	270,40
112	23500.25	electric lock series Gemina 12V ac	270,40
112	23500.30	electric lock series Gemina 12 Vac	270,40
112	23500.35	electric lock series Gemina 12 Vac	270,40
112	23500.40	electric lock series Gemina 12 Vac	270,40
112	23500.50	electric lock series Gemina 12 Vac	270,40
112	23500.60	electric lock series Gemina 12 Vac	270,40
141	23622S	Electric lock for sliding doors - 12 Vdc	373,50
141	23622SCF	Electric lock for sliding doors - 12 Vdc	350,40
141	23624S	Electric lock for sliding doors - 24 Vdc	373,50
141	23624SCF	Electric lock for sliding doors - 24 Vdc	350,40
140	23800	Mechanical lock for sliding doors	249,00
140	23800FG	Mechanical lock for sliding doors	273,90
140	23822	Electric lock for sliding doors - 12 Vdc	348,60
140	23822CF	Electric lock for sliding doors - 12 Vdc	325,50
140	23822CFFG	Electric lock for sliding doors - 12 Vdc	350,40
140	23822FG	Electric lock for sliding doors - 12 Vdc	373,50
140	23824	Electric lock for sliding doors - 24 Vdc	348,60
140	23824CF	Electric lock for sliding doors - 24 Vdc	325,50
140	23824CFFG	Electric lock for sliding doors - 24 Vdc	350,40
140	23824FG	Electric lock for sliding doors - 24 Vdc	373,50
141	23822S	Electric lock for sliding doors - 12 Vdc	348,60
141	23822SCF	Electric lock for sliding doors - 12 Vdc	325,50
141	23824S	Electric lock for sliding doors - 24 Vdc	348,60
141	23824SCF	Electric lock for sliding doors - 24 Vdc	325,50
156	2460025	PRIMA series solenoid bolt - backset 25 mm	595,10
156	2460030	PRIMA series solenoid bolt - backset 30 mm	595,10
156	2460035	PRIMA series solenoid bolt - backset 35 mm	595,10
156	2460060	PRIMA series solenoid bolt - backset 60 mm	666,90
156	2460025SA	PRIMA series solenoid bolt - backset 25 mm	640,70
156	2460030SA	PRIMA series solenoid bolt - backset 30 mm	640,70
156	2460035SA	PRIMA series solenoid bolt - backset 35 mm	640,70
156	2460060SA	PRIMA series solenoid bolt - backset 60 mm	712,50
156	2460025XL	PRIMA series solenoid bolt - backset 25 mm	631,00
156	2460030XL	PRIMA series solenoid bolt - backset 30 mm	631,00
156	2460035XL	PRIMA series solenoid bolt - backset 35 mm	631,00
156	2460060XL	PRIMA series solenoid bolt - backset 60 mm	702,80
156	2460025SAXL	PRIMA series solenoid bolt - backset 25 mm	676,60



Index

PAGE	ITEM	DESCRIPTION	€
156	2460030SAXL	PRIMA series solenoid bolt - backset 30 mm	676,60
156	2460035SAXL	PRIMA series solenoid bolt - backset 35 mm	676,60
156	2460060SAXL	PRIMA series solenoid bolt - backset 60 mm	748,40
156	2460825	PRIMA series solenoid bolt - backset 25 mm	670,30
156	2460830	PRIMA series solenoid bolt - backset 30 mm	670,30
156	2460835	PRIMA series solenoid bolt - backset 35 mm	670,30
156	2460860	PRIMA series solenoid bolt - backset 60 mm	742,10
156	2460825SA	PRIMA series solenoid bolt - backset 25 mm	715,90
156	2460830SA	PRIMA series solenoid bolt - backset 30 mm	715,90
156	2460835SA	PRIMA series solenoid bolt - backset 35 mm	715,90
156	2460860SA	PRIMA series solenoid bolt - backset 60 mm	787,70
156	2460825XL	PRIMA series solenoid bolt - backset 25 mm	706,20
156	2460830XL	PRIMA series solenoid bolt - backset 30 mm	706,20
156	2460835XL	PRIMA series solenoid bolt - backset 35 mm	706,20
156	2460860XL	PRIMA series solenoid bolt - backset 60 mm	778,00
156	2460825SAXL	PRIMA series solenoid bolt - backset 25 mm	751,80
156	2460830SAXL	PRIMA series solenoid bolt - backset 30 mm	751,80
156	2460835SAXL	PRIMA series solenoid bolt - backset 35 mm	751,80
156	2460860SAXL	PRIMA series solenoid bolt - backset 60 mm	823,60
166	2462030	PRIMA MAXI Series solenoid bolt	736,40
166	2462830	PRIMA MAXI Series solenoid bolt	808,30
156	2480025	PRIMA series solenoid bolt - backset 25 mm	595,10
156	2480030	PRIMA series solenoid bolt - backset 30 mm	595,10
156	2480035	PRIMA series solenoid bolt - backset 35 mm	595,10
156	2480060	PRIMA series solenoid bolt - backset 60 mm	666,90
156	2480025SA	PRIMA series solenoid bolt - backset 25 mm	640,70
156	2480030SA	PRIMA series solenoid bolt - backset 30 mm	640,70
156	2480035SA	PRIMA series solenoid bolt - backset 35 mm	640,70
156	2480060SA	PRIMA series solenoid bolt - backset 60 mm	712,50
156	2480025XL	PRIMA series solenoid bolt - backset 25 mm	631,00
156	2480030XL	PRIMA series solenoid bolt - backset 30 mm	631,00
156	2480035XL	PRIMA series solenoid bolt - backset 35 mm	631,00
156	2480060XL	PRIMA series solenoid bolt - backset 60 mm	702,80
156	2480025SAXL	PRIMA series solenoid bolt - backset 25 mm	676,60
156	2480030SAXL	PRIMA series solenoid bolt - backset 30 mm	676,60
156	2480035SAXL	PRIMA series solenoid bolt - backset 35 mm	676,60
156	2480060SAXL	PRIMA series solenoid bolt - backset 60 mm	748,40
156	2480825	PRIMA series solenoid bolt - backset 25 mm	670,30
156	2480830	PRIMA series solenoid bolt - backset 30 mm	670,30
156	2480835	PRIMA series solenoid bolt - backset 35 mm	670,30
156	2480860	PRIMA series solenoid bolt - backset 60 mm	742,10
156	2480825SA	PRIMA series solenoid bolt - backset 25 mm	715,90
156	2480830SA	PRIMA series solenoid bolt - backset 30 mm	715,90
156	2480835SA	PRIMA series solenoid bolt - backset 35 mm	715,90
156	2480860SA	PRIMA series solenoid bolt - backset 60 mm	787,70
156	2480825XL	PRIMA series solenoid bolt - backset 25 mm	706,20
156	2480830XL	PRIMA series solenoid bolt - backset 30 mm	706,20
156	2480835XL	PRIMA series solenoid bolt - backset 35 mm	706,20
156	2480860XL	PRIMA series solenoid bolt - backset 60 mm	778,00
156	2480825SAXL	PRIMA series solenoid bolt - backset 25 mm	751,80
156	2480830SAXL	PRIMA series solenoid bolt - backset 30 mm	751,80



PAGE	ITEM	DESCRIPTION	€
156	2480835SAXL	PRIMA series solenoid bolt - backset 35 mm	751,80
156	2480860SAXL	PRIMA series solenoid bolt - backset 60 mm	823,60
166	2482030	PRIMA MAXI Series solenoid bolt	736,40
166	2482830	PRIMA MAXI Series solenoid bolt	808,30
194	25500.20	Electric lock Maxima Series - backset 20 mm	772,00
194	25500.25	Electric lock Maxima Series - backset 25 mm	772,00
194	25500.30	Electric lock Maxima Series - backset 30 mm	772,00
194	25500.35	Electric lock Maxima Series - backset 35 mm	772,00
194	25500.50	Electric lock Maxima Series - backset 50 mm	772,00
194	25511.20	Electric lock Maxima Series with pivoting hook - backset 20 mm	804,00
194	25511.25	Electric lock Maxima Series with pivoting hook - backset 25 mm	804,00
194	25511.30	Electric lock Maxima Series with pivoting hook - backset 30 mm	804,00
194	25511.35	Electric lock Maxima Series with pivoting hook - backset 35 mm	804,00
194	25511.50	Electric lock Maxima Series with pivoting hook - backset 50 mm	804,00
158	25600.25	PRIMA series solenoid bolt for single door - backset 25 mm	464,00
158	25600.30	PRIMA series solenoid bolt for single door - backset 30 mm	464,00
158	25600.35	PRIMA series solenoid bolt for single door - backset 35 mm	464,00
158	25600.60	PRIMA series solenoid bolt for single door - backset 60 mm	535,80
159	25600.25FL	PRIMA series, long front plate - backset 25 mm	475,40
159	25600.30FL	PRIMA series, long front plate - backset 30 mm	475,40
159	25600.35FL	PRIMA series, long front plate - backset 35 mm	475,40
159	25600.60FL	PRIMA series, long front plate - backset 60 mm	547,20
158	2560025SA	PRIMA series solenoid bolt for single door - backset 25 mm	509,60
158	2560030SA	PRIMA series solenoid bolt for single door - backset 30 mm	509,60
158	2560035SA	PRIMA series solenoid bolt for single door - backset 35 mm	509,60
158	2560060SA	PRIMA series solenoid bolt for single door - backset 60 mm	607,60
158	2560025XL	PRIMA series solenoid bolt for single door - backset 25 mm	499,90
158	2560030XL	PRIMA series solenoid bolt for single door - backset 30 mm	499,90
158	2560035XL	PRIMA series solenoid bolt for single door - backset 35 mm	499,90
158	2560060XL	PRIMA series solenoid bolt for single door - backset 60 mm	571,70
158	2560025SAXL	PRIMA series solenoid bolt for single door - backset 25 mm	545,50
158	2560030SAXL	PRIMA series solenoid bolt for single door - backset 30 mm	545,50
158	2560035SAXL	PRIMA series solenoid bolt for single door - backset 35 mm	545,50
158	2560060SAXL	PRIMA series solenoid bolt for single door - backset 60 mm	617,30
158	25608.25	PRIMA series solenoid bolt for single door - backset 25 mm	548,30
158	25608.30	PRIMA series solenoid bolt for single door - backset 30 mm	548,30
158	25608.35	PRIMA series solenoid bolt for single door - backset 35 mm	548,30
158	25608.60	PRIMA series solenoid bolt for single door - backset 60 mm	620,10
159	25608.25FL	PRIMA series, long front plate - backset 25 mm	559,70
159	25608.30FL	PRIMA series, long front plate - backset 30 mm	559,70
159	25608.35FL	PRIMA series, long front plate - backset 35 mm	559,70
159	25608.60FL	PRIMA series, long front plate - backset 60 mm	631,60
158	2560825SA	PRIMA series solenoid bolt for single door - backset 25 mm	593,90
158	2560830SA	PRIMA series solenoid bolt for single door - backset 30 mm	593,90
158	2560835SA	PRIMA series solenoid bolt for single door - backset 35 mm	593,90
158	2560860SA	PRIMA series solenoid bolt for single door - backset 60 mm	665,80
158	2560825XL	PRIMA series solenoid bolt for single door - backset 25 mm	584,20
158	2560830XL	PRIMA series solenoid bolt for single door - backset 30 mm	584,20
158	2560835XL	PRIMA series solenoid bolt for single door - backset 35 mm	584,20
158	2560860XL	PRIMA series solenoid bolt for single door - backset 60 mm	656,10
158	2560825SAXL	PRIMA series solenoid bolt for single door - backset 25 mm	629,80



Index

PAGE	ITEM	DESCRIPTION	€
158	2560830SAXL	PRIMA series solenoid bolt for single door - backset 30 mm	629,80
158	2560835SAXL	PRIMA series solenoid bolt for single door - backset 35 mm	629,80
158	2560860SAXL	PRIMA series solenoid bolt for single door - backset 60 mm	701,70
167	2562030	PRIMA series solenoid bolt Maxi for single door - backset 30 mm	622,40
167	2562830	PRIMA series solenoid bolt Maxi for single door - backset 30 mm	694,30
158	25800.25	PRIMA series solenoid bolt for single door - backset 25 mm	464,00
158	25800.30	PRIMA series solenoid bolt for single door - backset 30 mm	464,00
158	25800.35	PRIMA series solenoid bolt for single door - backset 35 mm	464,00
158	25800.60	PRIMA series solenoid bolt for single door - backset 60 mm	535,80
159	25800.25FL	PRIMA series solenoid bolt for single door - backset 25 mm	475,40
159	25800.30FL	PRIMA series solenoid bolt for single door - backset 30 mm	475,40
159	25800.35FL	PRIMA series solenoid bolt for single door - backset 35 mm	475,40
159	25800.60FL	PRIMA series solenoid bolt for single door - backset 60 mm	547,20
158	2580025SA	PRIMA series solenoid bolt for single door - backset 25 mm	509,60
158	2580030SA	PRIMA series solenoid bolt for single door - backset 30 mm	509,60
158	2580035SA	PRIMA series solenoid bolt for single door - backset 35 mm	509,60
158	2580060SA	PRIMA series solenoid bolt for single door - backset 60 mm	607,60
158	2580025XL	PRIMA series solenoid bolt for single door - backset 25 mm	499,90
158	2580030XL	PRIMA series solenoid bolt for single door - backset 30 mm	499,90
158	2580035XL	PRIMA series solenoid bolt for single door - backset 35 mm	499,90
158	2580060XL	PRIMA series solenoid bolt for single door - backset 60 mm	571,70
158	2580025SAXL	PRIMA series solenoid bolt for single door - backset 25 mm	545,50
158	2580030SAXL	PRIMA series solenoid bolt for single door - backset 30 mm	545,50
158	2580035SAXL	PRIMA series solenoid bolt for single door - backset 35 mm	545,50
158	2580060SAXL	PRIMA series solenoid bolt for single door - backset 60 mm	617,30
158	25808.25	PRIMA series solenoid bolt for single door - backset 25 mm	548,30
158	25808.30	PRIMA series solenoid bolt for single door - backset 30 mm	548,30
158	25808.35	PRIMA series solenoid bolt for single door - backset 35 mm	548,30
158	25808.60	PRIMA series solenoid bolt for single door - backset 60 mm	620,10
159	25808.25FL	PRIMA series solenoid bolt for single door - backset 25 mm	559,70
159	25808.30FL	PRIMA series solenoid bolt for single door - backset 30 mm	559,70
159	25808.35FL	PRIMA series solenoid bolt for single door - backset 35 mm	559,70
159	25808.60FL	PRIMA series solenoid bolt for single door - backset 60 mm	631,60
158	2580825SA	PRIMA series solenoid bolt for single door - backset 25 mm	593,90
158	2580830SA	PRIMA series solenoid bolt for single door - backset 30 mm	593,90
158	2580835SA	PRIMA series solenoid bolt for single door - backset 35 mm	593,90
158	2580860SA	PRIMA series solenoid bolt for single door - backset 60 mm	665,80
158	2580825XL	PRIMA series solenoid bolt for single door - backset 25 mm	584,20
158	2580830XL	PRIMA series solenoid bolt for single door - backset 30 mm	584,20
158	2580835XL	PRIMA series solenoid bolt for single door - backset 35 mm	584,20
158	2580860XL	PRIMA series solenoid bolt for single door - backset 60 mm	656,10
158	2580825SAXL	PRIMA series solenoid bolt for single door - backset 25 mm	629,80
158	2580830SAXL	PRIMA series solenoid bolt for single door - backset 30 mm	629,80
158	2580835SAXL	PRIMA series solenoid bolt for single door - backset 35 mm	629,80
158	2580860SAXL	PRIMA series solenoid bolt for single door - backset 60 mm	701,70
167	2582030	PRIMA series solenoid bolt Maxi for single door - backset 30 mm	622,40
167	2582830	PRIMA series solenoid bolt Maxi for single door - backset 30 mm	694,30
160	25900.25	PRIMA series solenoid bolt for single door with latch - backset 25 mm	464,00
160	25900.30	PRIMA series solenoid bolt for single door with latch - backset 30 mm	464,00
160	25900.35	PRIMA series solenoid bolt for single door with latch - backset 35 mm	464,00
160	25900.60	PRIMA series solenoid bolt for single door with latch - backset 60 mm	535,80



PAGE	ITEM	DESCRIPTION	€
160	2590025SA	PRIMA series solenoid bolt for single door with latch - backset 25 mm	509,60
160	2590030SA	PRIMA series solenoid bolt for single door with latch - backset 30 mm	509,60
160	2590035SA	PRIMA series solenoid bolt for single door with latch - backset 35 mm	509,60
160	2590060SA	PRIMA series solenoid bolt for single door with latch - backset 60 mm	581,40
160	25908.25	PRIMA series solenoid bolt for single door with latch - backset 25 mm	548,30
160	25908.30	PRIMA series solenoid bolt for single door with latch - backset 30 mm	548,30
160	25908.35	PRIMA series solenoid bolt for single door with latch - backset 35 mm	548,30
160	25908.60	PRIMA series solenoid bolt for single door with latch - backset 60 mm	620,10
160	2590825SA	PRIMA series solenoid bolt for single door with latch - backset 25 mm	593,90
160	2590830SA	PRIMA series solenoid bolt for single door with latch - backset 30 mm	593,90
160	2590835SA	PRIMA series solenoid bolt for single door with latch - backset 35 mm	593,90
160	2590860SA	PRIMA series solenoid bolt for single door with latch - backset 60 mm	665,70
161	25910.25	PRIMA series solenoid bolt for single door with latch - backset 25 mm	490,20
161	25910.30	PRIMA series solenoid bolt for single door with latch - backset 30 mm	490,20
161	25910.35	PRIMA series solenoid bolt for single door with latch - backset 35 mm	490,20
161	25910.60	PRIMA series solenoid bolt for single door with latch - backset 60 mm	562,00
161	2591025SA	PRIMA series solenoid bolt for single door with latch - backset 25 mm	535,80
161	2591030SA	PRIMA series solenoid bolt for single door with latch - backset 30 mm	535,80
161	2591035SA	PRIMA series solenoid bolt for single door with latch - backset 35 mm	535,80
161	2591060SA	PRIMA series solenoid bolt for single door with latch - backset 60 mm	607,60
161	25918.25	PRIMA series solenoid bolt for single door with latch - backset 25 mm	574,60
161	25918.30	PRIMA series solenoid bolt for single door with latch - backset 30 mm	574,60
161	25918.35	PRIMA series solenoid bolt for single door with latch - backset 35 mm	574,60
161	25918.60	PRIMA series solenoid bolt for single door with latch - backset 60 mm	646,40
161	2591825SA	PRIMA series solenoid bolt for single door with latch - backset 25 mm	620,20
161	2591830SA	PRIMA series solenoid bolt for single door with latch - backset 30 mm	620,20
161	2591835SA	PRIMA series solenoid bolt for single door with latch - backset 35 mm	620,20
161	2591860SA	PRIMA series solenoid bolt for single door with latch - backset 60 mm	692,00
160	25900.25C	PRIMA series solenoid bolt with latch - backset 25 mm - Chabbat version	475,40
160	25900.30C	PRIMA series solenoid bolt with latch - backset 30 mm - Chabbat version	475,40
160	25900.35C	PRIMA series solenoid bolt with latch - backset 35 mm - Chabbat version	475,40
160	25900.60C	PRIMA series solenoid bolt with latch - backset 60 mm - Chabbat version	547,20
160	25908.25C	PRIMA series solenoid bolt with latch - backset 25 mm - Chabbat version	559,70
160	25908.30C	PRIMA series solenoid bolt with latch - backset 30 mm - Chabbat version	559,70
160	25908.35C	PRIMA series solenoid bolt with latch - backset 35 mm - Chabbat version	559,70
160	25908.60C	PRIMA series solenoid bolt with latch - backset 60 mm - Chabbat version	631,60
161	25910.25C	PRIMA series solenoid bolt with latch - backset 25 mm - Chabbat version	501,60
161	25910.30C	PRIMA series solenoid bolt with latch - backset 30 mm - Chabbat version	501,60
161	25910.35C	PRIMA series solenoid bolt with latch - backset 35 mm - Chabbat version	501,60
161	25910.60C	PRIMA series solenoid bolt with latch - backset 60 mm - Chabbat version	573,40
161	25918.25C	PRIMA series solenoid bolt with latch - backset 25 mm - Chabbat version	586,00
161	25918.30C	PRIMA series solenoid bolt with latch - backset 30 mm - Chabbat version	586,00
161	25918.35C	PRIMA series solenoid bolt with latch - backset 35 mm - Chabbat version	586,00
161	25918.60C	PRIMA series solenoid bolt with latch - backset 60 mm - Chabbat version	657,80
174	26600	CLASSICA series solenoid bolt	595,10
174	26600SA	CLASSICA series solenoid bolt	640,70
174	26600XL	CLASSICA series solenoid bolt	631,00
174	26600SAXL	CLASSICA series solenoid bolt	676,60
174	26608	CLASSICA series solenoid bolt	670,30
174	26608SA	CLASSICA series solenoid bolt	715,90
174	26608XL	CLASSICA series solenoid bolt	706,20



Index

PAGE	ITEM	DESCRIPTION	€
174	26608SAXL	CLASSICA series solenoid bolt	751,80
174	26800	CLASSICA series solenoid bolt	595,10
174	26800SA	CLASSICA series solenoid bolt	640,70
174	26800XL	CLASSICA series solenoid bolt	631,00
174	26800SAXL	CLASSICA series solenoid bolt	676,60
174	26808	CLASSICA series solenoid bolt	670,30
174	26808SA	CLASSICA series solenoid bolt	715,90
174	26808XL	CLASSICA series solenoid bolt	706,20
174	26808SAXL	CLASSICA series solenoid bolt	751,80
175	27600	CLASSICA series solenoid bolt	464,00
175	27600SA	CLASSICA series solenoid bolt	509,60
175	27600XL	CLASSICA series solenoid bolt	499,90
175	27600SAXL	CLASSICA series solenoid bolt	545,50
175	27608	CLASSICA series solenoid bolt	548,30
175	27608SA	CLASSICA series solenoid bolt	593,90
175	27608XL	CLASSICA series solenoid bolt	584,20
175	27608SAXL	CLASSICA series solenoid bolt	629,80
175	27800	CLASSICA series solenoid bolt	464,00
175	27800SA	CLASSICA series solenoid bolt	509,60
175	27800XL	CLASSICA series solenoid bolt	499,90
175	27800SAXL	CLASSICA series solenoid bolt	545,50
175	27808	CLASSICA series solenoid bolt	548,30
175	27808SA	CLASSICA series solenoid bolt	593,90
175	27808XL	CLASSICA series solenoid bolt	584,20
175	27808SAXL	CLASSICA series solenoid bolt	629,80
176	27900	CLASSICA series solenoid bolt	464,00
176	27900SA	CLASSICA series solenoid bolt	509,60
176	27908	CLASSICA series solenoid bolt	548,30
176	27908SA	CLASSICA series solenoid bolt	593,90
182	28001.1	Electric lock for gates and doors - Right hand	454,10
182	28001.1DR	Electric lock for gates and doors - Right hand	479,00
182	28001.1DRM	Electric lock for gates and doors - Right hand	518,80
182	28001.1DRMN	Electric lock for gates and doors - Right hand	532,40
182	28001.1DRN	Electric lock for gates and doors - Right hand	492,60
182	28001.1DRNSC	Electric lock for gates and doors - Right hand	488,50
182	28001.1DRSC	Electric lock for gates and doors - Right hand	474,90
182	28001.1M	Electric lock for gates and doors - Right hand	493,90
182	28001.1MN	Electric lock for gates and doors - Right hand	507,50
182	28001.1MNSC	Electric lock for gates and doors - Right hand	503,40
182	28001.1MSC	Electric lock for gates and doors - Right hand	489,80
182	28001.1N	Electric lock for gates and doors - Right hand	467,70
182	28001.1NSC	Electric lock for gates and doors - Right hand	463,60
182	28001.1NXL	Electric lock for gates and doors - Right hand	493,70
182	28001.1NXXL	Electric lock for gates and doors - Right hand	498,50
182	28001.1SC	Electric lock for gates and doors - Right hand	450,00
182	28001.1XL	Electric lock for gates and doors - Right hand	480,10
182	28001.1XXL	Electric lock for gates and doors - Right hand	484,90
182	28001.2	Electric lock for gates and doors - Left hand	454,10
182	28001.2DR	Electric lock for gates and doors - Left hand	479,00
182	28001.2DRM	Electric lock for gates and doors - Left hand	518,80
182	28001.2DRMN	Electric lock for gates and doors - Left hand	532,40



PAGE	ITEM	DESCRIPTION	€
182	28001.2DRN	Electric lock for gates and doors - Left hand	492,60
182	28001.2DRNSC	Electric lock for gates and doors - Left hand	488,50
182	28001.2DRSC	Electric lock for gates and doors - Left hand	474,90
182	28001.2M	Electric lock for gates and doors - Left hand	493,90
182	28001.2MN	Electric lock for gates and doors - Left hand	507,50
182	28001.2MNSC	Electric lock for gates and doors - Left hand	503,40
182	28001.2MSC	Electric lock for gates and doors - Left hand	489,80
182	28001.2N	Electric lock for gates and doors - Left hand	467,70
182	28001.2NSC	Electric lock for gates and doors - Left hand	463,60
182	28001.2NXL	Electric lock for gates and doors - Left hand	493,70
182	28001.2NXXL	Electric lock for gates and doors - Left hand	498,50
182	28001.2SC	Electric lock for gates and doors - Left hand	450,00
182	28001.2XL	Electric lock for gates and doors - Left hand	480,10
182	28001.2XXL	Electric lock for gates and doors - Left hand	484,90
182	28002.1	Electric lock for gates and doors with internal knob - Right hand	479,00
182	28002.1M	Electric lock for gates and doors with internal knob - Right hand	518,80
182	28002.1MP	Electric lock for gates and doors with internal knob - Right hand	532,40
182	28002.1MN	Electric lock for gates and doors with internal knob - Right hand	532,40
182	28002.1MNP	Electric lock for gates and doors with internal knob - Right hand	546,00
182	28002.1MNSC	Electric lock for gates and doors with internal knob - Right hand	528,30
182	28002.1MSC	Electric lock for gates and doors with internal knob - Right hand	514,70
182	28002.1MPSC	Electric lock for gates and doors with internal knob - Right hand	528,30
182	28002.1N	Electric lock for gates and doors with internal knob - Right hand	492,60
182	28002.1NP	Electric lock for gates and doors with internal knob - Right hand	506,30
182	28002.1NSC	Electric lock for gates and doors with internal knob - Right hand	488,50
182	28002.1NXL	Electric lock for gates and doors with internal knob - Right hand	518,60
182	28002.1NXXL	Electric lock for gates and doors with internal knob - Right hand	523,40
182	28002.1P	Electric lock for gates and doors with internal knob - Right hand	492,60
182	28002.1SC	Electric lock for gates and doors with internal knob - Right hand	474,90
182	28002.1XL	Electric lock for gates and doors with internal knob - Right hand	505,00
182	28002.1XXL	Electric lock for gates and doors with internal knob - Right hand	509,80
182	28002.2	Electric lock for gates and doors with internal knob - Left hand	479,00
182	28002.2M	Electric lock for gates and doors with internal knob - Left hand	518,80
182	28002.2MP	Electric lock for gates and doors with internal knob - Left hand	532,40
182	28002.2MN	Electric lock for gates and doors with internal knob - Left hand	532,40
182	28002.2MNP	Electric lock for gates and doors with internal knob - Left hand	546,00
182	28002.2MNSC	Electric lock for gates and doors with internal knob - Left hand	528,30
182	28002.2MSC	Electric lock for gates and doors with internal knob - Left hand	514,70
182	28002.2MPSC	Electric lock for gates and doors with internal knob - Left hand	528,30
182	28002.2N	Electric lock for gates and doors with internal knob - Left hand	492,60
182	28002.2NP	Electric lock for gates and doors with internal knob - Left hand	506,30
182	28002.2NSC	Electric lock for gates and doors with internal knob - Left hand	488,50
182	28002.2NXL	Electric lock for gates and doors with internal knob - Left hand	518,60
182	28002.2NXXL	Electric lock for gates and doors with internal knob - Left hand	523,40
182	28002.2P	Electric lock for gates and doors with internal knob - Left hand	492,60
182	28002.2SC	Electric lock for gates and doors with internal knob - Left hand	474,90
182	28002.2XL	Electric lock for gates and doors with internal knob - Left hand	505,00
182	28002.2XXL	Electric lock for gates and doors with internal knob - Left hand	509,80
182	28003.1	Electric lock for gates and doors - Right hand	467,10
182	28003.1DR	Electric lock for gates and doors - Right hand	492,00
182	28003.1DRM	Electric lock for gates and doors - Right hand	530,90



Index

PAGE	ITEM	DESCRIPTION	€
182	28003.1DRMN	Electric lock for gates and doors - Right hand	544,50
182	28003.1DRN	Electric lock for gates and doors - Right hand	505,60
182	28003.1DRNSC	Electric lock for gates and doors - Right hand	501,50
182	28003.1DRSC	Electric lock for gates and doors - Right hand	487,90
182	28003.1M	Electric lock for gates and doors - Right hand	506,90
182	28003.1MN	Electric lock for gates and doors - Right hand	520,50
182	28003.1MNSC	Electric lock for gates and doors - Right hand	516,40
182	28003.1MSC	Electric lock for gates and doors - Right hand	502,80
182	28003.1N	Electric lock for gates and doors - Right hand	480,70
182	28003.1NSC	Electric lock for gates and doors - Right hand	476,60
182	28003.1NXL	Electric lock for gates and doors - Right hand	506,70
182	28003.1NXXL	Electric lock for gates and doors - Right hand	511,50
182	28003.1SC	Electric lock for gates and doors - Right hand	463,00
182	28003.1XL	Electric lock for gates and doors - Right hand	493,10
182	28003.1XXL	Electric lock for gates and doors - Right hand	497,90
182	28003.2	Electric lock for gates and doors - Left hand	467,10
182	28003.2DR	Electric lock for gates and doors - Left hand	492,00
182	28003.2DRM	Electric lock for gates and doors - Left hand	530,90
182	28003.2DRMN	Electric lock for gates and doors - Left hand	544,50
182	28003.2DRN	Electric lock for gates and doors - Left hand	505,60
182	28003.2DRNSC	Electric lock for gates and doors - Left hand	501,50
182	28003.2DRSC	Electric lock for gates and doors - Left hand	487,90
182	28003.2M	Electric lock for gates and doors - Left hand	506,90
182	28003.2MN	Electric lock for gates and doors - Left hand	520,50
182	28003.2MNSC	Electric lock for gates and doors - Left hand	516,40
182	28003.2MSC	Electric lock for gates and doors - Left hand	502,80
182	28003.2N	Electric lock for gates and doors - Left hand	480,70
182	28003.2NSC	Electric lock for gates and doors - Left hand	476,60
182	28003.2NXL	Electric lock for gates and doors - Left hand	506,70
182	28003.2NXXL	Electric lock for gates and doors - Left hand	511,50
182	28003.2SC	Electric lock for gates and doors - Left hand	463,00
182	28003.2XL	Electric lock for gates and doors - Left hand	493,10
182	28003.2XXL	Electric lock for gates and doors - Left hand	497,90
184	28700	Rim deadbolt for gates and garage doors - Fail secure - Stainless steel	500,30
184	28700N	Rim deadbolt for gates and garage doors - Fail secure - Black painted	470,00
184	28700NVR	Rim deadbolt for gates and garage doors - Fail secure - Black painted	500,30
184	28700VR	Rim deadbolt for gates and garage doors - Fail secure - Stainless steel	500,30
184	28710	Rim deadbolt for gates and garage doors - Fail safe - Stainless steel	520,50
184	28710N	Rim deadbolt for gates and garage doors - Fail safe - Black painted	490,00
186	28720	LEGION motor deadbolt	580,90
186	28720N	LEGION motor deadbolt	580,90
188	28800	GATE BOLT rim deadbolt for gates	520,50
188	28800MIC	GATE BOLT rim deadbolt for gates	630,00
188	28800OR	GATE BOLT rim deadbolt for gates	520,50
188	28800ORMIC	GATE BOLT rim deadbolt for gates	630,00
188	28800LC	GATE BOLT rim deadbolt for gates	337,90
188	28800LCMIC	GATE BOLT rim deadbolt for gates	447,40
188	28800LCMICW	GATE BOLT rim deadbolt for gates	500,40
188	28800LCOR	GATE BOLT rim deadbolt for gates	337,90
188	28800LCORMIC	GATE BOLT rim deadbolt for gates	448,20
188	28800LCORW	GATE BOLT rim deadbolt for gates	390,10



PAGE	ITEM	DESCRIPTION	€
188	28800LCW	GATE BOLT rim deadbolt for gates	390,10
94	31012	Mortice electric strike Omnia Micro series	36,20
95	31012DCF	Mortice electric strike Omnia Micro series	96,00
95	31012DCPN	Mortice electric strike Omnia Micro series	89,60
95	31012TD	Mortice electric strike Omnia Micro series	93,70
94	31012UNI	Mortice electric strike Omnia Micro series	43,60
94	31024DC	Mortice electric strike Omnia Micro series	42,30
94	31112	Mortice electric strike Omnia Micro series	39,80
95	31112TD	Mortice electric strike Omnia Micro series	97,20
94	31112UNI	Mortice electric strike Omnia Micro series	46,10
94	31124DC	Mortice electric strike Omnia Micro series	46,20
94	31212L	Mortice electric strike Omnia Micro series	41,10
94	31212L UNI	Mortice electric strike Omnia Micro series	47,30
94	31224DC	Mortice electric strike Omnia Micro series	46,20
94	31224LDC	Mortice electric strike Omnia Micro series	47,40
94	31312L	Mortice electric strike Omnia Micro series	43,60
94	31312L UNI	Mortice electric strike Omnia Micro series	49,80
94	31324LDC	Mortice electric strike Omnia Micro series	49,80
94	31412A	Mortice electric strike Omnia Micro series	46,10
95	31412FTA	Mortice electric strike Omnia Micro series	52,20
94	31512A	Mortice electric strike Omnia Micro series	54,30
95	31812	Mortice electric strike Omnia Micro series	98,40
95	31824	Mortice electric strike Omnia Micro series	98,40
96	32012	Mortice electric strike Omnia Radial series	41,10
97	32012PLA	Mortice electric strike Omnia Radial series	86,50
96	32112	Mortice electric strike Omnia Radial series	43,60
97	32112PLA	Mortice electric strike Omnia Radial series	90,10
96	32212	Mortice electric strike Omnia Radial series	43,60
97	32212PLA	Mortice electric strike Omnia Radial series	93,70
96	32312	Mortice electric strike Omnia Radial series	46,10
97	32312PLA	Mortice electric strike Omnia Radial series	97,20
96	32812	Mortice electric strike Omnia Radial series	98,40
96	32824	Mortice electric strike Omnia Radial series	98,40
98	34602A	Mortice electric strike Omnia 1000 series	168,40
98	34604A	Mortice electric strike Omnia 1000 series	168,40
98	34622	Mortice electric strike Omnia 1000 series	168,40
98	34624	Mortice electric strike Omnia 1000 series	168,40
98	34802A	Mortice electric strike Omnia 1000 series	199,20
98	34804A	Mortice electric strike Omnia 1000 series	199,20
98	34822	Mortice electric strike Omnia 1000 series	199,20
98	34824	Mortice electric strike Omnia 1000 series	199,20
96	35412	Mortice electric strike Omnia Radial series	44,80
96	35512	Mortice electric strike Omnia Radial series	47,30
99	36012B	Electric strike for panic exit devices Omnia Exit series	164,30
99	36012BCR	Electric strike for panic exit devices Omnia Exit series	179,10
99	36012BM	Electric strike for panic exit devices Omnia Exit series	222,90
99	36012BMCR	Electric strike for panic exit devices Omnia Exit series	237,70
99	36012C	Electric strike for panic exit devices Omnia Exit series	106,70
99	36012CCR	Electric strike for panic exit devices Omnia Exit series	121,50
99	36412B	Electric strike for panic exit devices Omnia Exit series	174,30
99	36412BCR	Electric strike for panic exit devices Omnia Exit series	189,10



Index

PAGE	ITEM	DESCRIPTION	€
99	36412C	Electric strike for panic exit devices Omnia Exit series	118,60
99	36412CCR	Electric strike for panic exit devices Omnia Exit series	133,40
99	36612B	Electric strike for panic exit devices Omnia Exit series	176,70
99	36612BCR	Electric strike for panic exit devices Omnia Exit series	191,50
99	36612BM	Electric strike for panic exit devices Omnia Exit series	232,40
99	36612BMCR	Electric strike for panic exit devices Omnia Exit series	247,20
99	36624B	Electric strike for panic exit devices Omnia Exit series	181,40
99	36624BCR	Electric strike for panic exit devices Omnia Exit series	196,20
99	36624BM	Electric strike for panic exit devices Omnia Exit series	237,10
99	36624BMCR	Electric strike for panic exit devices Omnia Exit series	251,90
99	36812B	Electric strike for panic exit devices Omnia Exit series	212,20
99	36812BCR	Electric strike for panic exit devices Omnia Exit series	227,00
99	36812BM	Electric strike for panic exit devices Omnia Exit series	267,90
99	36812BMCR	Electric strike for panic exit devices Omnia Exit series	282,70
99	36824B	Electric strike for panic exit devices Omnia Exit series	217,00
99	36824BCR	Electric strike for panic exit devices Omnia Exit series	231,80
99	36824BM	Electric strike for panic exit devices Omnia Exit series	273,90
99	36824BMCR	Electric strike for panic exit devices Omnia Exit series	288,70
100	37012.1A	Mortice electric strike for armoured doors series Blindo 700	82,20
100	37012.2A	Mortice electric strike for armoured doors series Blindo 700	82,20
100	37012.1PLA	Mortice electric strike for armoured doors series Blindo 700	135,00
100	37012.2PLA	Mortice electric strike for armoured doors series Blindo 700	135,00
100	37212.1A	Mortice electric strike for armoured doors series Blindo 700	64,70
100	37212.2A	Mortice electric strike for armoured doors series Blindo 700	64,70
100	37212.1PLA	Mortice electric strike for armoured doors series Blindo 700	125,00
100	37212.2PLA	Mortice electric strike for armoured doors series Blindo 700	125,00
100	37312.1A	Mortice electric strike for armoured doors series Blindo 700	68,50
100	37312.2A	Mortice electric strike for armoured doors series Blindo 700	68,50
100	37412.1A	Mortice electric strike for armoured doors series Blindo 700	64,70
100	37412.2A	Mortice electric strike for armoured doors series Blindo 700	64,70
100	37512.1A	Mortice electric strike for armoured doors series Blindo 700	68,50
100	37512.2A	Mortice electric strike for armoured doors series Blindo 700	68,50
100	37612.1A	Mortice electric strike for armoured doors series Blindo 700	122,10
100	37612.2A	Mortice electric strike for armoured doors series Blindo 700	122,10
100	37624.1A	Mortice electric strike for armoured doors series Blindo 700	122,10
100	37624.2A	Mortice electric strike for armoured doors series Blindo 700	122,10
100	37812.1A	Mortice electric strike for armoured doors series Blindo 700	122,10
100	37812.2A	Mortice electric strike for armoured doors series Blindo 700	122,10
100	37824.1A	Mortice electric strike for armoured doors series Blindo 700	122,10
100	37824.2A	Mortice electric strike for armoured doors series Blindo 700	122,10
101	38012.1A	Mortice electric strike for outside mounting series Blindo 1.000	102,00
101	38012.2A	Mortice electric strike for outside mounting series Blindo 1.000	102,00
101	38412.1A	Mortice electric strike for outside mounting series Blindo 1.000	109,50
101	38412.2A	Mortice electric strike for outside mounting series Blindo 1.000	109,50
101	38612.1A	Mortice electric strike for outside mounting series Blindo 1.000	144,60
101	38612.2A	Mortice electric strike for outside mounting series Blindo 1.000	144,60
101	38624.1A	Mortice electric strike for outside mounting series Blindo 1.000	144,60
101	38624.2A	Mortice electric strike for outside mounting series Blindo 1.000	144,60
101	38812.1A	Mortice electric strike for outside mounting series Blindo 1.000	173,10
101	38812.2A	Mortice electric strike for outside mounting series Blindo 1.000	173,10
101	38824.1A	Mortice electric strike for outside mounting series Blindo 1.000	173,10



PAGE	ITEM	DESCRIPTION	€
101	38824.2A	Mortice electric strike for outside mounting series Blindo 1.000	173,10
102	39012A	Electric strike for glazed doors Omnia Glass series	228,80
102	39812A	Electric strike for glazed doors Omnia Glass series	256,10
84	40610	Smart Trim electric handle - satin chrome finish	471,60
84	40610B	Smart Trim electric handle - white color	457,30
85	40610BDM	Smart Trim electric handle - white color	538,70
84	40610BMEC	Smart Trim electric handle - white color	265,70
85	40610DM	Smart Trim electric handle - satin chrome finish	553,00
84	40610MEC	Smart Trim electric handle - satin chrome finish - meccanica	280,00
84	40610N	Smart Trim electric handle - black color	457,30
85	40610NDM	Smart Trim electric handle - black color	538,70
84	40610NMEC	Smart Trim electric handle - black color - mechanical version	265,70
84	40611	Smart Trim electric handle - satin chrome finish	549,40
84	40611B	Smart Trim electric handle - white color	535,10
85	40611BDM	Smart Trim electric handle - white color	616,50
85	40611DM	Smart Trim electric handle - satin chrome finish	630,80
84	40611N	Smart Trim electric handle - black color	535,10
85	40611NDM	Smart Trim electric handle - black color	616,50
86	40620	Smart Trim electric handle - satin chrome finish	548,20
86	40620B	Smart Trim electric handle - white color	535,10
86	40620BMEC	Smart Trim electric handle - white color	343,50
86	40620MEC	Smart Trim electric handle - satin chrome finish - mechanical version	356,70
86	40620N	Smart Trim electric handle - black color	535,10
86	40620NMEC	Smart Trim electric handle - black color - mechanical version	343,50
86	40621	Smart Trim electric handle - satin chrome finish	615,30
86	40621B	Smart Trim electric handle - white color	603,30
86	40621N	Smart Trim electric handle - black color	603,30
84	40810	Smart Trim electric handle - satin chrome finish	471,60
84	40810B	Smart Trim electric handle - white color	457,30
85	40810BDM	Smart Trim electric handle - white color	538,70
85	40810DM	Smart Trim electric handle - satin chrome finish	553,00
84	40810N	Smart Trim electric handle - black color	457,30
85	40810NDM	Smart Trim electric handle - black color	538,70
84	40811	Smart Trim electric handle - satin chrome finish	549,40
84	40811B	Smart Trim electric handle - white color	535,10
85	40811BDM	Smart Trim electric handle - white color	616,50
85	40811DM	Smart Trim electric handle - satin chrome finish	630,80
84	40811N	Smart Trim electric handle - black color	535,10
85	40811NDM	Smart Trim electric handle - black color	616,50
86	40820	Smart Trim electric handle - satin chrome finish	548,20
86	40820B	Smart Trim electric handle - white color	535,10
86	40820N	Smart Trim electric handle - black color	535,10
86	40821	Smart Trim electric handle - satin chrome finish	615,30
86	40821B	Smart Trim electric handle - white color	603,30
86	40821N	Smart Trim electric handle - black color	603,30
199	44000	Push bar microswitch	187,30
57	51300	Time delay circuit	72,30
57	51400	Time delay circuit	171,90
57	51500	Time delay circuit	72,30
77	52002	Single zone fire alarm	314,80
199	53500	Sensitive card	232,40



Index

PAGE	ITEM	DESCRIPTION	€
199	53501	Sensitive card with front plate	260,80
175	OP54036	Horizontal solenoid bolt	612,20
175	OP54038	Horizontal solenoid bolt	612,20
176	OP54039.1	Horizontal solenoid bolt	612,20
176	OP54039.2	Horizontal solenoid bolt	612,20
196	54250	Electronica board fo MAXIMA lock - single door	354,50
196	54255	Electronica board fo MAXIMA lock - double door	841,80
145	54610A	Micro-processor electronic board	260,00
58/146	54611A	Desktop console - 1 door	430,40
58/146	54612A	Desktop console - 2 doors	465,90
146	54613A	Desktop console - 3 doors	897,50
146	54614A	Desktop console - 4 doors	930,70
147	54614B	Desktop console - 4 doors	460,00
148	54615B	Auxiliary circuit	140,00
148	54616B	Master circuit	148,00
148	54617B	Battery Back-Up circuit	108,00
58	55001	Exit system board	610,60
59	55003	Magnetic lock with housed in electronic	946,10
61	55005	Alarm system	269,10
204	55010	Indicator lamp Red / Green	117,40
204	55010BR	Indicator lamp Red / Green	117,40
204	55010N	Indicator lamp Red / Green	117,40
195	OP55011.50	Electric lock Maxima - backset 50 mm - Replacement for 55011 Corni	884,00
204	55011	Indicator lamp Red / Green with push button	142,30
204	55011BR	Indicator lamp Red / Green with push button	142,30
204	55011N	Indicator lamp Red / Green with push button	142,30
204	55012	Indicator lamp Red / Green with push button and porter	198,00
204	55012BR	Indicator lamp Red / Green with push button and porter	198,00
204	55012N	Indicator lamp Red / Green with push button and porter	198,00
205	55013	External porter	142,30
205	55013BR	External porter	142,30
205	55013N	External porter	142,30
210	55017	Push button - disabled person	91,30
210	55017N	Push button - disabled person	91,30
210	55017V	Push button - disabled person	91,30
210	55017VN	Push button - disabled person	91,30
210	55020	Push to exit button	80,60
210	55020EX	Push to exit button	80,60
210	55020NT	Push to exit button	80,60
210	55021	Push to exit button	80,60
210	55023	Push to exit button	90,10
206	55030	Indicator lamp red / green - S.a.a front plate	123,30
206	55030BR	Indicator lamp red / green - Bronze front plate	123,30
206	55030N	Indicator lamp red / green - Black front plate	123,30
206	55031	Indicator lamp red / green with push button - S.a.a front plate	149,40
206	55031BR	Indicator lamp red / green with push button - Bronze front plate	149,40
206	55031N	Indicator lamp red / green with push button - Black anodized front plate	149,40
206	55033	Porter with S.a.a front plate	149,40
206	55033BR	Porter with Bronze front plate	149,40
206	55033N	Porter with Black front plate	149,40
164	OP55036.25	PRIMA series solenoid bolt OP - backset 25 mm	498,20



PAGE	ITEM	DESCRIPTION	€
164	OP55036.30	PRIMA series solenoid bolt OP - backset 30 mm	498,20
164	OP55036.35	PRIMA series solenoid bolt OP - backset 35 mm	498,20
164	OP55038.25	PRIMA series solenoid bolt OP - backset 25 mm	498,20
164	OP55038.30	PRIMA series solenoid bolt OP - backset 30 mm	498,20
164	OP55038.35	PRIMA series solenoid bolt OP - backset 35 mm	498,20
165	OP55039.1.25	PRIMA series solenoid bolt OP - backset 25 mm - Right hand	498,20
165	OP55039.2.25	PRIMA series solenoid bolt OP - backset 25 mm - Left hand	498,20
165	OP55039.1.30	PRIMA series solenoid bolt OP - backset 30 mm - Right hand	498,20
165	OP55039.2.30	PRIMA series solenoid bolt OP - backset 30 mm - Left hand	498,20
165	OP55039.1.35	PRIMA series solenoid bolt OP - backset 35 mm - Right hand	498,20
165	OP55039.2.35	PRIMA series solenoid bolt OP - backset 35 mm - Left hand	498,20
165	OP5503910.1.25	PRIMA series solenoid bolt OP - backset 25 mm - Right hand	525,50
165	OP5503910.2.25	PRIMA series solenoid bolt OP - backset 25 mm - Left hand	525,50
165	OP5503910.1.30	PRIMA series solenoid bolt OP - backset 30 mm - Right hand	525,50
165	OP5503910.2.30	PRIMA series solenoid bolt OP - backset 30 mm - Left hand	525,50
165	OP5503910.1.35	PRIMA series solenoid bolt OP - backset 35 mm - Right hand	525,50
165	OP5503910.2.35	PRIMA series solenoid bolt OP - backset 35 mm - Left hand	525,50
212	55040	Cylinder bracket with micro-switch	39,10
212	55040N	Cylinder bracket with micro-switch	39,10
212	55041	Cylinder bracket with micro-switch	87,70
213	55042FC	Cylinder bracket with micro-switch	94,80
213	55042FL	Cylinder bracket with micro-switch	94,80
213	55043FC	Cylinder bracket with micro-switch	106,70
213	55043FL	Cylinder bracket with micro-switch	106,70
220	55414	Radio receiver	106,70
220	55416	Radio receiver	97,20
220	55417	Radio receiver	84,70
220	55418	Radio receiver	84,70
221	55420	Radio command transmitter	49,80
221	55420RC	Radio command transmitter	56,90
221	55421	Radio command transmitter	54,50
221	55421RC	Radio command transmitter	61,70
265	55512	Card reader	160,10
265	55512MF	Card reader	170,00
228	55611NET	Multilink electronic	486,10
233	55612	Code keypad	195,60
233	55612CR	Code keypad	195,60
233	55612PD	Code keypad	308,30
233	55612PDC	Code keypad	272,70
233	55612PDN	Code keypad	320,10
233	55612PDCN	Code keypad	284,50
233	55612SS	Code keypad	296,40
233	55612SSD	Code keypad	373,50
234	55613A	Card reader	224,10
234	55613AAL	Card reader	254,90
229	55613NET	Card reader	332,00
234	55614	Card reader	162,40
229	55614NET	Card reader	367,50
234	55614SC	Card reader	162,40
235	55614PD	Card reader	149,40
235	55614PDN	Card reader	149,40



Index

PAGE	ITEM	DESCRIPTION	€
237	55615	Magneti card	5,20
237	55615SLA	Magneti card	7,40
237	55615SLB	Magneti card	9,10
229	55616NET	Converter USB / RS485	225,30
229	55618NET	Converter TTL / RS485	59,30
235	55618PD	Dallas reader	155,30
235	55618PDN	Dallas reader	155,30
230	55622NET	Software for Multilink Net	355,70
240	55640SE	Electronic for ATM card reader	426,00
242	55641A	Insertable card reader for debit and credit cards	640,00
242	55641B	Insertable card reader for debit and credit cards	520,00
242	55641C	Insertable card reader for debit and credit cards	520,00
243	55641D	Insertable card reader for debit and credit cards	245,00
243	55641E	Insertable card reader for debit and credit cards	495,00
243	55641F	Insertable card reader for debit and credit cards	520,00
243	55641G	Push button	84,00
241	55642SE	Card reader for debit and credit cards	345,00
232	56611A	Minilink control unit	189,10
237/246	56616	Card size transponder	5,20
237/265	56616MF	Card size transponder	6,50
265	56616MFSLA	Card size transponder	8,70
265	56616MFSLB	Card size transponder	10,40
237/246	56616SLA	Card size transponder	7,40
237/246	56616SLB	Card size transponder	9,10
237/246	56616T	Keychain transponder	8,10
237/246	56616W	Bracelet size transponder	21,80
159	OP57036.25	PRIMA series solenoid bolt OP - Replacement for Corni series 570 - backset 25 mm	612,20
159	OP57036.30	PRIMA series solenoid bolt OP - Replacement for Corni series 570 - backset 30 mm	612,20
159	OP57036.35	PRIMA series solenoid bolt OP - Replacement for Corni series 570 - backset 35 mm	612,20
159	OP57038.25	PRIMA series solenoid bolt OP - Replacement for Corni series 570 - backset 25 mm	612,20
159	OP57038.30	PRIMA series solenoid bolt OP - Replacement for Corni series 570 - backset 30 mm	612,20
159	OP57038.35	PRIMA series solenoid bolt OP - Replacement for Corni series 570 - backset 35 mm	612,20
246	57301	Keypad	355,70
248	57312	Keypad	320,10
248	57312N	Keypad	332,00
248	57313	Keypad	284,50
248	57313N	Keypad	296,40
256	57501	Keypad	415,00
256	57501RF-868	Keypad	533,50
257	57512RF-868	Keypad	213,40
257	57512SRF-868	Keypad	367,50
257	57513NRF-868	Keypad	367,50
257	57513RF-868	Keypad	367,50
258	57515RF-868	Radio repeater	177,80
258	57516RF-868	Radio relay module	177,80
258	57517	Antenna	59,30
258	57518	Modem GSM	498,00
222	57520RF	Radio module transmitter - 4 channels - Lo.Ra.	119,60
222	57521RF	Radio module receiver - 4 channels - Lo.Ra.	166,90
260	57522	Software for GSM	237,10
262	57530A	Energy saving control unit	143,50



PAGE	ITEM	DESCRIPTION	€
262	57530ARF	Energy saving control unit	239,20
262	57532ARF	Radio magnetic sensor 868 MHz	99,80
262	57532ABRF	Radio magnetic sensor 868 MHz	99,80
263	57533A	Presence detector wire connection	71,60
263	57533ARF	Presence detector wire connection	95,40
263	57534A	Presence detector wire connection	71,60
263	57534ARF	Radio presence detector 868 MHz	95,40
238	57700	Digital Door Viewer - 3,2"	112,60
238	57700GD	Digital Door Viewer, gold finish - 3,2"	112,60
238	57701	Digital Door Viewer, silver finish - 4.0"	136,30
238	57701GD	Digital Door Viewer, gold finish - 4.0"	136,30
249	58000	Touch Key Reader	199,20
249	58000N	Touch Key Reader	199,20
249	58013	Supplementary reader	70,00
249	58013N	Supplementary reader	70,00
237/249	58015	Touch Key Dallas color black	13,00
237/249	58015G	Touch Key Dallas color yellow	14,20
237/249	58015R	Touch Key Dallas color red	14,20
237/249	58015V	Touch Key Dallas color green	14,20
236	58018ML	Dallas reader for external use	143,50
236	58018MLN	Dallas reader for external use	143,50
250	58200SA	Biometric reader	675,80
270	59001	People Counter	398,40
270	59001RF	People Counter	486,10
270	59002	People Counter	597,50
270	59002RF	People Counter	685,30
273	59013	Mini Counter People	308,30
74	60000	Oil brake for sliding doors	358,10
74	60000VLC	Oil brake for sliding doors - version with vulkillan wheel for steel cable	370,00
74	60001	Oil brake for sliding doors - 3 pulley version	380,60
75	65000	Hydraulic dampers for fire resistant sliding doors	129,20
75	65001	Hydraulic dampers for fire resistant sliding doors	194,40
160	CC090	Connector for solenoid bolts	14,90
160	CC091	Connector for solenoid bolts	19,90
146/215	REL12V	Relay 12V	42,70
146/215	REL24V	Relay 24V	42,70





SAFETY

- ▶ SECURITY ELECTROMAGNETS
- ▶ IDEAL FOR EMERGENCY EXITS AND CONDOMINIUM ENTRY DOORS
- ▶ SILENT AND RESISTANT
- ▶ HOLDING FORCE FROM 150 TO 1500 KG
- ▶ CAN BE APPLIED ON PRE-EXISTING DOORS



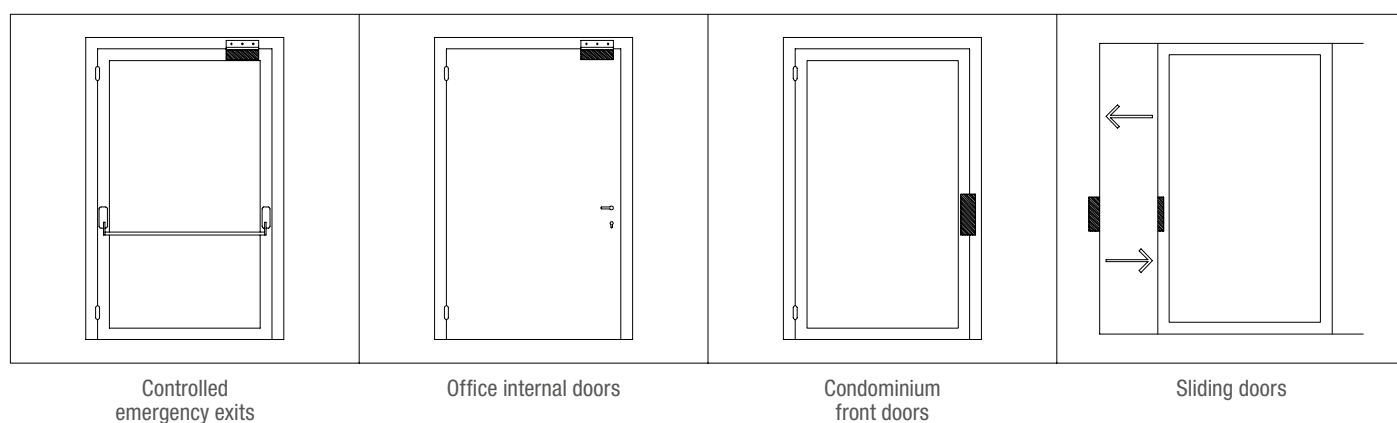
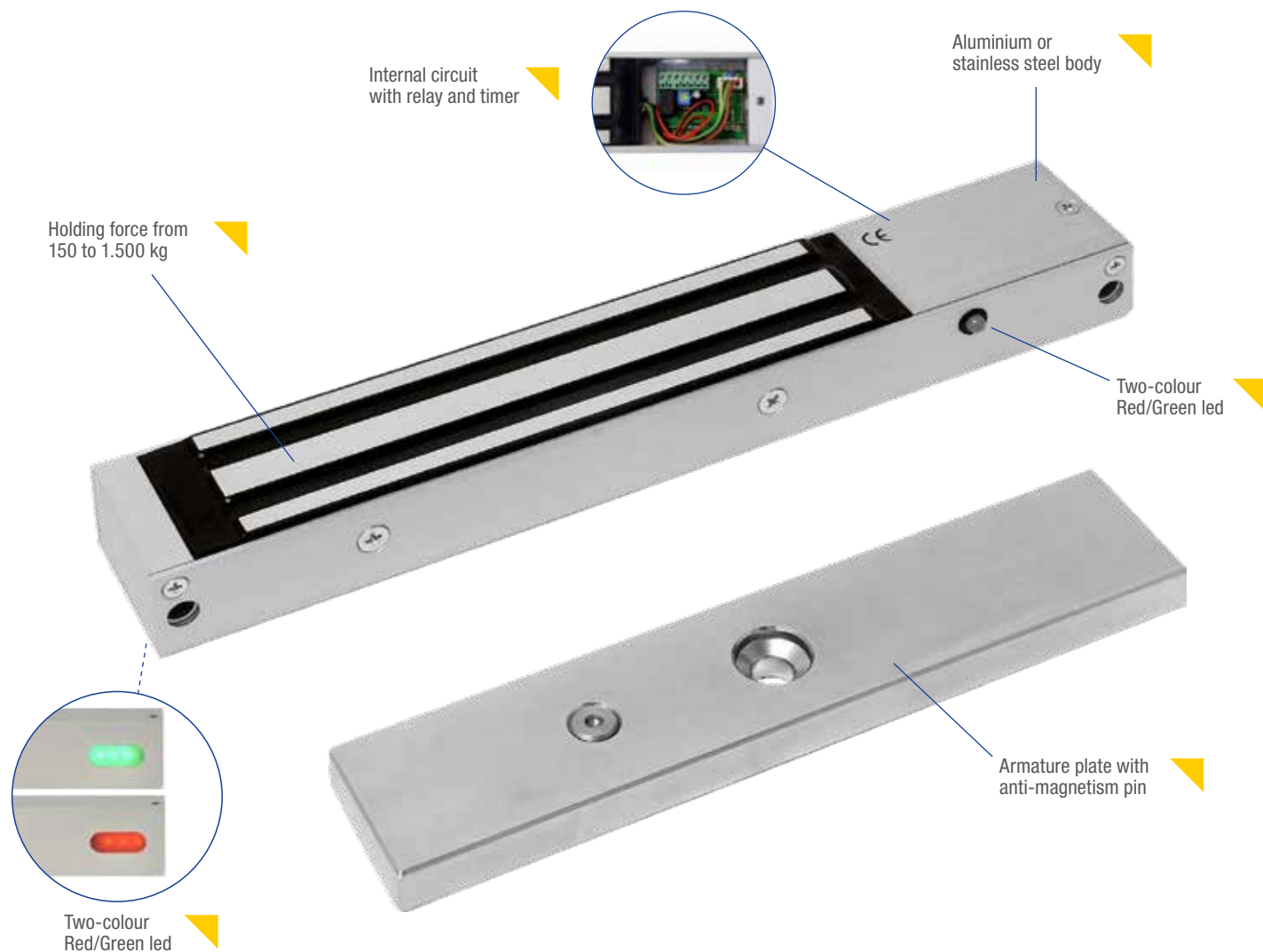

PLUS

- ▶ Solenoid lock with electromagnetic holding
- ▶ Fail safe
- ▶ Easy to fix or introduce on pre-existing doors
- ▶ No maintenance or regulations needed in the course of time
- ▶ No mechanical wear out

AVAILABLE COLOURS



CONDOMINIUM FRONT DOOR EXAMPLE

INTERNAL OPENING



EXTERNAL OPENING



CONDOMINIUM FRONT DOOR EXAMPLE

- ▶ Always closed door guarantee
- ▶ Silent operation
- ▶ No maintenance on the electromagnet or regulation of the door closer
- ▶ Fail safe
- ▶ External opening by key switch, remote control or access control

WEB PAGE

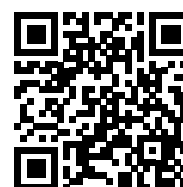



12500

MICRO ELECTROMAGNETIC LOCK

213,20

Version: **for mortice fixing**

body in stainless steel protected against humidity

Dimensions of the body (mm): 170 x 32 x 24

Total dimensions with side wings (mm): 200 x 32 x 24

Armature plate with residual anti-magnetism pin: (mm) 152 x 32 x 8

Operating voltage: 12 Vdc

Current: 350 mA

Holding force: up to 150 Kg.

Use: locking system for sliding doors, safe deposit boxes and cabinets**Packaging:** electromagnet, armature plate and accessories for assembly

12700

MICRO ELECTROMAGNETIC LOCK

213,20

Version: **for surface fixing**

body in stainless steel protected against humidity

Dimensions (mm): 170 x 32 x 24

Armature plate with residual anti-magnetism pin: (mm) 152 x 32 x 8

Operating voltage: 12 Vdc

Current: 350 mA

Holding force: up to 150 Kg.

Use: anti-panic locking system for swing doors**Packaging:** electromagnet, flat fixing plate, armature plate and accessories for assembly12800
12800N**MICRO ELECTROMAGNETIC LOCK**Version: **for surface fixing**

Dimensions (mm): 200 x 36 x 24

Armature plate with residual anti-magnetism pin: (mm) 152 x 32 x 8

Operating voltage: 12/24 Vdc

Current: 350 mA in 12V / 250 mA in 24V

Holding force: up to 150 Kg.

Use: anti-panic locking system for swing doorsBody in silver anodized aluminiumBody in black anodized aluminium213,20
237,10**Packaging:** electromagnet, flat fixing plate, armature plate and accessories for assembly12800M
12800MN**MICRO ELECTROMAGNETIC LOCK**Version: **for surface fixing**

Body in silver anodized aluminium

Dimensions (mm): 200 x 36 x 24

Armature plate with residual anti-magnetism pin:
(mm) 152 x 32 x 8



Operating voltage: 12/24 Vdc

Current: 350 mA

Internal state sensor with C./N.O./N.C. contact

Holding force: up to 150 Kg.

Use: anti-panic closing system for swing doorsBody in silver anodized aluminiumBody in black anodized aluminium241,70
265,60**Packaging:** electromagnet, flat fixing plate, Armature plate and accessories for assembly

Art.	Description	€
 13000 13000N	ELECTROMAGNETIC LOCK MAXI SERIES Version: for surface fixing Dimensions (mm): 265 x 66 x 41 Counterplate with residual anti-magnetism pin: (mm) 185 x 60 x 16 Operating voltage: 12/24 Vdc Current: 500 mA @ 12 V / 250 mA @ 24 V Holding force: up to 600 Kg. Use: Security closing system for swing doors <u>Body in silver anodized aluminium</u> <u>Body in black anodized aluminium</u>	291,80 314,60
	Packaging: electromagnet, flat fixing plate, counterplate and accessories for assembly	
 13100 13100N	ELECTROMAGNETIC LOCK MAXI SERIES WITH SENSOR Version: for surface fixing Dimensions (mm): 265 x 66 x 41 Counterplate with residual anti-magnetism pin: (mm) 185 x 60 x 16 Operating voltage: 12/24 Vdc Current: 500 mA @ 12 V / 250 mA @ 24 V State sensor with Hall effect / two coloured LED Red - Green / Relay C. - N.O. - N.C. Holding force: up to 600 Kg. Use: Security closing system for swing doors <u>Body in silver anodized aluminium</u> <u>Body in black anodized aluminium</u>	327,20 351,10
	Packaging: electromagnet, flat fixing plate, counterplate and accessories for assembly	
 13100TD 13100TDN	ELECTROMAGNET MAXI WITH ADJUSTABLE TRIMMER FOR RECLOSING TIME Version: for surface fixing Dimensions (mm): 265 x 66 x 41 Counterplate with residual anti-magnetism pin: (mm) 185 x 60 x 16 Operating voltage: 12/24 Vdc Current: 500 mA @ 12 V / 250 mA @ 24 V State sensor with Hall effect / two coloured LED Red - Green / Relay C. - N.O. - N.C. Holding force: up to 600 Kg. Internal trimmer for reclosing time adjustable from 1 to 90 seconds Use: Security closing system for swing doors <u>Body in silver anodized aluminium</u> <u>Body in black anodized aluminium</u>	362,50 386,50
	Packaging: electromagnet, flat fixing plate, counterplate and accessories for assembly	



13400
13400M

Description

MIDI ELECTROMAGNETIC LOCK

Version: **for surface fixing**

Body in stainless steel with rounded sides, protected against humidity

Dimensions (mm): 230 x 45 x 30

Armature plate with anti-magnetism pin (mm): 185 x 45 x 14

Operating voltage: 12 Vdc

Current: 350 mA @ 12 V

Holding force: up to 350 Kg.

Use: Security locking system for swing doors

Without sensor

With state sensor

278,20

298,70

Packaging: electromagnet, flat fixing plate, Armature plate and accessories for assembly

13500



ELECTROMAGNETIC LOCK MINI SERIES

Version: **for mortice fixing**

Fixing bracket in silver anodized aluminium

Dimensions (mm): 227 x 38 x 27

Armature plate with residual anti-magnetism pin: (mm) 185 x 37 x 12

Operating voltage: 12/24 Vdc

Current: 500 mA @ 12 V / 250 mA @ 24 V

Holding force: up to 300 Kg.

Use: Security locking system for sliding doors

Packaging: electromagnet, Armature plate and accessories for assembly

213,20

13500M



ELECTROMAGNETIC LOCK MINI SERIES WITH SENSOR

Version: **for mortice fixing**

Fixing bracket in silver anodized aluminium

Dimensions (mm): 227 x 38 x 27

Armature plate with residual anti-magnetism pin: (mm) 185 x 37 x 12

Operating voltage: 12/24 Vdc

Current: 500 mA @ 12 V / 250 mA @ 24 V

State sensor with Hall effect / two coloured LED Red - Green / Relay C. - N.O. - N.C.

Holding force: up to 300 Kg.

Use: Security locking system for sliding doors

Packaging: electromagnet, Armature plate and accessories for assembly

237,10



13600
13600N

ELECTROMAGNETIC LOCK MINI SERIES

Version: **for surface fixing**

Dimensions (mm): 250 x 41 x 24

Armature plate with residual anti-magnetism pin: (mm) 185 x 37 x 12

Operating voltage: 12/24 Vdc

Current: 500 mA @ 12 V / 250 mA @ 24 V

Holding force: up to 300 Kg.

Use: Security locking system for swing doors

Body in silver anodized aluminium

Body in black anodized aluminium

228,00

251,90

Packaging: electromagnet, flat fixing plate, Armature plate and accessories for assembly

Art.	Description	€
	ELECTROMAGNETIC LOCK MINI SERIES Version: for surface fixing Dimensions (mm): 250 x 41 x 24 Armature plate with residual anti-magnetism pin: (mm) 185 x 37 x 12 Operating voltage: 12/24 Vdc Current: 500 mA @ 12 V / 250 mA @ 24 V State sensor with Hall effect / two coloured LED Red - Green / Relay C. - N.O. - N.C. Holding force: up to 300 Kg.	
	Use: Security locking system for swing doors <u>Body in silver anodized aluminium</u>	248,50
	<u>Body in black anodized aluminium</u> Packaging: electromagnet, flat fixing plate, Armature plate and accessories for assembly	272,50

13700
13700N

ELECTROMAGNET MINI WITH ADJUSTABLE TRIMMER FOR RECLOSING TIME

Version: **for surface fixing**
Dimensions (mm): 250 x 41 x 24
Armature plate with residual anti-magnetism pin: (mm) 185 x 37 x 12
Operating voltage: 12/24 Vdc
Current: 500 mA @ 12 V / 250 mA @ 24 V
State sensor with Hall effect / two coloured LED Red - Green / Relay C. - N.O. - N.C.
Holding force: up to 300 Kg.
Relock time delay adjustable from 1 to 90 seconds

Use: Security locking system for swing doors

Body in silver anodized aluminium

Body in black anodized aluminium

Packaging: electromagnet, flat fixing plate, Armature plate and accessories for assembly

279,30
303,20

13700TD
13700TDN

ELECTROMAGNET MINI WITH ADJUSTABLE TRIMMER FOR RECLOSING TIME AND MAXI LED

Version: **for surface fixing**
Dimensions (mm): 265 x 49 x 29
Armature plate with residual anti-magnetism pin: (mm) 185 x 45 x 14
Operating voltage: 12/24 Vdc
Current: 500 mA @ 12 V / 250 mA @ 24 V
State sensor with Hall Effect - Relay C. - N.O. - N.C.
Two coloured Red/Green LED for door status indication located in the back of the magnet body
Holding force: up to 360 Kg.
Relock time delay adjustable from 1 to 80 seconds

Use: Security locking system for swing doors



Corpo in alluminio anodizzato argento

Packaging: electromagnet, flat fixing plate, Armature plate and accessories for assembly

296,40

13700TDL

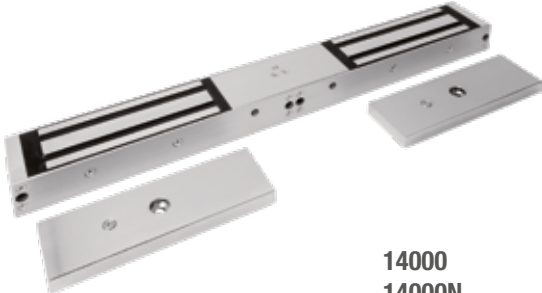

Art.	Description	€
13800	ELECTROMAGNET SHEAR LOCK Version: for mortice fixing Bracket in black painted aluminium Dimensions of the bracket (mm): 267 x 35 x 35 Dimensions of body for mortice fixing (mm): 220 x 35 x 35 Armature plate with residual anti-magnetism pin Operating voltage: 12/24 Vdc Absorbed current: 1.8 A peak / 500 mA @ 12 V 1 A peak / 350 mA @ 24 V State sensor with Hall effect / Relay C. - N.O. - N.C. Door position magnetic sensor Internal management electronics with relocking adjustable from 0 - 15 sec. Holding force against forced entry up to 1,500 Kg. Use: high security anti-panic locking system for swing doors. <u>For correct operation the electromagnet must be mounted horizontally on the frame header with the Armature plate mounted on the frame of the door</u> Packaging: electromagnet, Armature plate and accessories for assembly	568,90
		
13900 13900M	ELECTROMAGNET MICRO SHEAR LOCK Version: for mortice fixing Electromagnet support bracket and Armature plate in silver anodized aluminium Electromagnet support bracket: 180 x 30 x 27 mm. Armature plate support bracket dimensions: 180 x 30 x 42 mm. Armature plate with residual anti-magnetism pin: Operating voltage: 12/24 Vdc Current: 420 mA @ 12 V / 220 mA @ 24 V 450 mA @ 12 V / 250 mA @ 24 V for version M State sensor with Hall effect / Relay C. - N.O. - N.C. (only for Art. 13900M) Holding force: up to 680 Kg. Use: anti-panic locking system with dragging feature for swing doors with stops. <u>For correct operation the electromagnet must be mounted horizontally in the frame header with the armature plate mounted on top of the door</u> Without door state sensor With door state sensor a	294,10 337,40
		
14000 14000N	ELECTROMAGNETIC LOCK MAXI DOUBLE SERIES WITH SENSOR Version: for surface application on double leaf doors Dimensions (mm): 534 x 66 x 41 Armature plates with residual anti-magnetism pins: (mm) 185 x 60 x 16 Operating voltage: 12/24 Vdc Current: 500 mA ea. @ 12 V / 250 mA ea. @ 24 V State sensor with Hall effect / two coloured LED Red - Green / Relay C. - N.O. - N.C. Holding force: up to 600 Kg. x 2 Use: santi-panic locking system for double leaf doors Body in silver anodized aluminium Body in black anodized aluminium	655,50 693,10
		
	Packaging: electromagnet, flat fixing plate, 2 Armature plates and accessories for assembly	



14212R
14224R

Art. Description

ELECTROMAGNETIC GATE LOCK SERIES WITH SENSOR

Version: **for surface fixing**

body in stainless steel protected against humidity

Dimensions (mm): 204 x 64 x 41

Armature plate with residual anti-magnetism pin: (mm) 185 x 60 x 16

Magnetic reed state sensor C / N.O. / N.C.

Holding force: up to 600 Kg.

Use: Security locking system for hinged and sliding gates

Operating voltage: 12 Vdc - Current: 450 mA

Operating voltage: 24 Vdc - Current: 230 mA

On demand: Conduit connector fitting - see page 39

Packaging: electromagnet, Armature plate and accessories for assembly

314,60

314,60



14710TD
14710TDN

ELECTROMAGNET WITH PULL HANDLE

Version: **for surface fixing**

CorpoElectromagnet body and handle in aluminium

Magnet body dimensions (mm): 324 x 48 x 29

Dimensions of the handle (mm) 333 x 124 x 62

Armature plate with residual anti-magnetism pin inserted in the handle body

Operating voltage: 12/24 Vdc

Current: 500 mA @ 12 V / 250 mA @ 24 V

Internal state sensor with C./N.O./N.C. relay output

Holding force: up to 300 Kg.

Relocking time adjustable from 1 to 90 seconds.

Use: anti-panic locking system for swing doors
(i.e. condominium front entrance doors)

Release push button housed in the handle body

Body in silver anodized aluminium

Body in black anodized aluminium

433,20

456,00

On demand: spacer for handle body and electromagnetic lock see 00147 or 00147N at page 53

Packaging: electromagnet, Armature plate and accessories for assembly

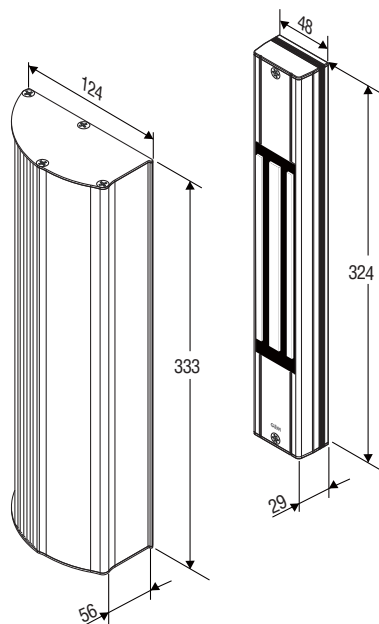

Door locked



Door unlocked



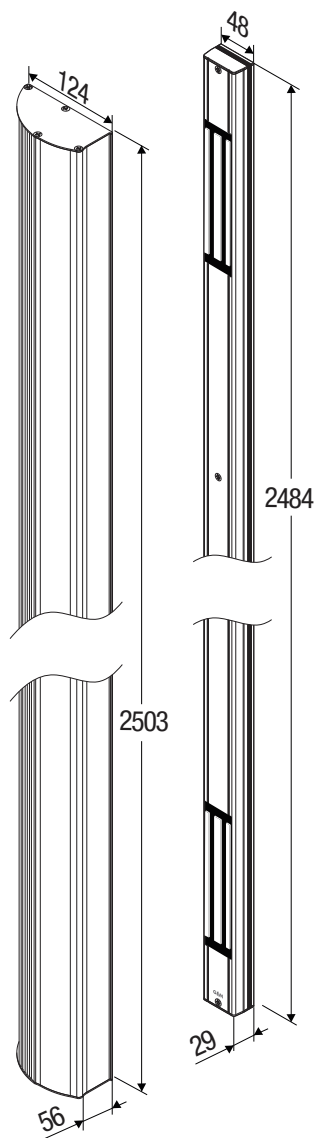

Door opened

Art.	Description	€
14800TD	<p>ELECTROMAGNETIC LOCK MINI SERIES WITH LONG HANDLE</p> <p>Version: for surface fixing</p> <p>Electromagnet body and handle in aluminium</p> <p>Magnet body dimensions (mm): 2484 x 48 x 29 (can be cut down to 1884mm)</p> <p>Dimensions of the handle (mm) 2503 x 124 x 56</p> <p>Armature plate with residual anti-magnetism pin inserted in the handle body</p> <p>Operating voltage: 12/24 Vdc</p> <p>Current: 500 mA @12 V / 250 mA @24 V</p> <p>Internal state sensor with C./N.O./N.C. relay output</p> <p>Holding force: up to 300 Kg x 2</p> <p>Relocking time adjustable from 1-90 seconds</p> <p>Release push button on the handle</p> <p>Possibility to install the magnet in the handle housing (moving leaf) and the striking plate on the frame</p> <p>Use: anti-panic locking system for swing doors (i.e. condominium front entrance doors)</p>	866,40
	<p><u>Corpo in alluminio anodizzato argento</u></p> <p>Packaging: electromagnet, Armature plate and accessories for assembly</p>	

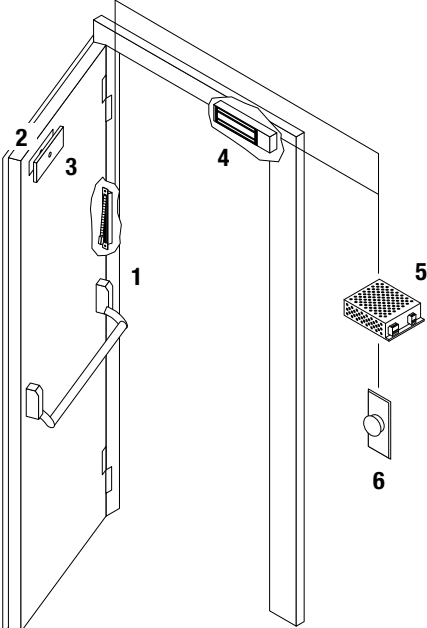

ELECTROMAGNETIC KITS FOR FIRE DOORS SAFETY SERIES

Art.	Description	€
	<p>13700KIT TF ELECTROMAGNETIC LOCK MINI SERIES WITH POWER SUPPLY</p> <p>Features: locking of fire doors via safety electromagnet. Opening managed from inside the room by means of micro-switch command installed on the anti-panic bar which activates upon pressing the opening bar and by means of a key switch or access control system from outside. Release of the electromagnet can also be managed from a remote position with a special push button.</p> <p>Kit is made up of:</p> <ul style="list-style-type: none"> 1 Electromagnet Art. 13700TD 1 "L" Bracket Art. 03700 1 Base stainless steel armature plate Art. 03003 1 Power supply Art. 05320 	515,10
	<p>13700KIT TFB ELECTROMAGNETIC LOCK MINI SERIES WITH POWER SUPPLY AND BACKUP BATTERY</p> <p>Features: the functional characteristics are the same as the previous item except the power supply. It is provided in a wall-mounted, grey ABS container with space for the backup battery.</p> <p>Kit is made up of:</p> <ul style="list-style-type: none"> 1 Electromagnet Art. 13700TD 1 "L" Bracket Art. 03700 1 Base stainless steel armature plate Art. 03003 1 Power supply Art. 05312 1 Rechargeable battery Art. 00712 	699,20
	 <div data-bbox="1158 1765 1497 1809"> LEGENDA </div> <ul style="list-style-type: none"> 1 Panic bar with micro switches and lead covers (upon request) 2 Striking plate base 3 Striking plate 4 Electromagnet 5 Power supply 6 Release button or key switch (optional) 	

	Art.	Description	€
	03000	"L" MOUNTING BRACKET In SILVER anodized aluminium	39,20
	03000N	In BLACK anodized aluminium Dimensions (mm): 268 x 38 x 76 Use: for mounting of electromagnets, series 130, 131 and 140 on "push" doors from inside with emergency type exits (See drawing at page 53)	45,60
	03001	"Z" MOUNTING BRACKET In SILVER anodized aluminium	136,80
	03001N	In BLACK anodized aluminium Dimensions (mm): 266 x 38 x 76 mm. (L bracket) 220 x 142 x 71-98 mm. (Z bracket) Use: for mounting of electromagnets, series 130, 131 and 140 on "pull" doors from inside. Kit is made up of 3 pieces. (See drawing at page 53)	156,90
	03002	UNIVERSAL, ADJUSTABLE "L" MOUNTING BRACKET In galvanized white steel Dimensions (mm): 268 x 38 - 76 mm. Use: for mounting of electromagnets, series 130, 131 and 140 on "push" doors from inside with emergency type exits (See drawing at page 53)	40,80
	03003	"UNIVERSAL" ARMATURE PLATE FOR FIRE DOORS Armature plate base for fixing the holding Armature plate on fire doors without drilling supplementary holes Dimensions (mm): 175 x 32 x 3 Use: for all electromagnets 130, 131, 136, 137, 140 (See drawing at page 53)	42,70
	03004	"UNIVERSAL" ARMATURE PLATE BASE FOR SAFETY AND FIRE DOORS Armature plate base in stainless steel for fixing the holding Armature plate on fire doors without using through bolt screws on the outside of the door Dimensions (mm): 200 x 65 x 16 Use: for all electromagnets 130, 131, 136, 137, 140 (See drawing at page 53)	26,10
	03005	SHORT CASING COVER In black varnished steel for covering only the "L" bracket Art. 03000, 03002 Dimensions (mm): 271 x 41 x 79 - see drawing at page 54 Use: for all electromagnets 130, 131	47,40
	03006	LONG CASING COVER In black varnished steel for covering the "L" bracket Art. 03000, 03002 and the electromagnets Dimensions (mm): 271 x 113 x 79 Use: for all electromagnets 130, 131 (See drawing at page 54)	56,90
	03007	"GLASS" ARMATURE PLATE MOUNTING BRACKET For 12 mm. thick doors. Dimensions (mm): 190 x 56 x 22 Use: for fixing of the Armature plate for electromagnets series 136 and 137 on glass doors (See drawing at page 54)	64,00

ACCESSORIES FOR ELECTROMAGNETS SAFETY SERIES

	Art.	Description	€
	03500	"L" MOUNTING BRACKET In SILVER anodized aluminium	37,60
	03500N	In BLACK anodized aluminium Dimensions (mm): 170 x 28 x 36 Use: for mounting of electromagnets, series 127 on "push" doors from inside with emergency type exits (See drawing at page 54)	44,50
	03501	"Z" MOUNTING BRACKET In SILVER anodized aluminium	79,80
	03501N	In BLACK anodized aluminium Dimensions (mm): 180 x 88 x 39-48 - see drawing at page 53 Use: for mounting of electromagnets, series 127 on "pull" doors from inside. Kit is made up of 2 pieces Note: article made up of 2 pieces only for fixing of the Armature plate. For fixing of the electromagnet, the "L" bracket must be added - Ref. 03500	91,20
	03600	"L" MOUNTING BRACKET In SILVER anodized aluminium	37,60
	03600N	In BLACK anodized aluminium Dimensions (mm): 200 x 41 x 27 Use: for mounting of electromagnets, series 128 on "push" doors from inside with emergency type exits (See drawing at page 53)	44,50
	03601	"Z" MOUNTING BRACKET In SILVER anodized aluminium	117,40
	03601N	In BLACK anodized aluminium Dimensions (mm): 180 x 88 x 39 Use: for mounting of electromagnets, series 128 on "pull" doors from inside. Kit is made up of 3 pieces (See drawing at page 53) Note: article made up of 2 pieces only for fixing of the armature plate and 1 L bracket for the fixing of the magnet	135,70
	03700	"L" MOUNTING BRACKET In SILVER anodized aluminium	37,60
	03700N	In BLACK anodized aluminium Dimensions (mm): 250 x 30 x 48 Use: for mounting of electromagnets, series 136,137 on "push" doors from inside with emergency type exits (See drawing at page 53)	44,50
	03701	"Z" MOUNTING BRACKET In SILVER anodized aluminium	135,70
	03701N	In BLACK anodized aluminium Dimensions (mm): 250 x 30 x 48 mm. (L bracket) 220 x 113 x 55 - 77 mm. (Z bracket) Use: for mounting of electromagnets, series 136,137 on "pull" doors from inside. Kit is made up of 3 pieces. (See drawing at page 53)	155,00
	03705	SHORT CASING COVER In black varnished steel for covering only the "L" bracket Art. 03700 Dimensions (mm): 254 x 32 x 51 Use: for all electromagnets 136 and 137 (See drawing at page 54)	47,40

	Art.	Description	€
	03706	LONG CASING COVER In black varnished steel for covering the "L" bracket Art. 03700 and the electromagnets Dimensions (mm): 254 x 81 x 51 Use: for all electromagnets 136 and 137 (See drawing at page 54)	56,90
	03707 03707N	"L" BRACKET WITH CASING COVER <u>In SILVER anodized aluminium</u> <u>In BLACK anodized aluminium</u> Dimensions (mm): 247 x 48 x 30 Use: for mounting of electromagnets, series 136, 137 on "push" doors from inside with emergency type exits complete with casing cover (See drawing at page 54)	65,00 78,70
	03707L 03707LN	"L" BRACKET WITH CASING COVER <u>In SILVER anodized aluminium</u> <u>In BLACK anodized aluminium</u> Dimensions (mm): 262 x 48 x 30 Use: for mounting of electromagnets, series 13700TDL on "push" doors from inside with emergency type exits complete with casing cover (See drawing at page 54)	65,00 78,70
	03708 03708N	"Z" BRACKET WITH CASING COVER <u>In SILVER anodized aluminium</u> <u>In BLACK anodized aluminium</u> Dimensions (mm): 250 x 97 x 48 - 70 mm - see drawing page 38 Use: for mounting of Armature plate for electromagnets, series 136, 137 on "pull" doors from inside complete with casing cover (See drawing at page 54) Note: article made up of 2 pieces only for fixing of the Armature plate. For fixing of the electromagnet, the "L" bracket must be added - Ref. 03700	150,50 169,90
	03708L 03708LN	"Z" BRACKET WITH CASING COVER <u>In SILVER anodized aluminium</u> <u>In BLACK anodized aluminium</u> Dimensions (mm): 262 x 104 x 48 - 70 mm. Use: for mounting of Armature plate for electromagnets, series 13700TDL on "pull" doors from inside complete with casing cover Note: article made up of 3 pieces only (See drawing at page 54)	188,10 214,30
	03709 03709N	SHEAR LOCK CASING FOR ELECTROMAGNET <u>In SILVER anodized aluminium</u> <u>In BLACK anodized aluminium</u> Dimensions (mm): 352 x 50 x 45 Use: for surface mounting of the electromagnets Shear-Lock on solid or pre-existing doors (See drawing at page 54) Packaging: 1 Carter for fixing of the electromagnet or the Armature plate and mounting accessories	80,90 94,60
	03710 03710N	MICRO SHEAR LOCK CASING FOR ELECTROMAGNET <u>In SILVER anodized aluminium</u> <u>In BLACK anodized aluminium</u> Dimensions (mm): 183 x 49 x 36 Use: for surface mounting of the electromagnets Micro Shear-Lock for rim type application (See drawing at page 54) Packaging: 1 Carter for fixing of the electromagnet or the Armature plate and mounting accessories	80,90 94,60

ACCESSORIES FOR ELECTROMAGNETS SAFETY SERIES

Art.	Description	€
ARMATURE PLATES FOR ELECTROMAGNETS (SPARES)		
01127	For electromagnets series 125, 127, 128	55,70
01130	For electromagnets series 130, 131, 132, 140	64,00
01134	For electromagnets series 134	59,30
01137	For electromagnets series 135, 136, 137	59,30
01137L	For electromagnets series 13700TDL	59,30



00142	CONDUIT CONNECTOR FITTING - IP65 Conduit connector fitting - this connector is used to terminate flexible metal conduit to knockout in dry location For electromagnets series 14212R and 14222R Supplied with metal sheath black coloured 1Mt long	17,80
-------	--	-------

**UNDERPLATE FOR ELECTROMAGNET REF. 14700TD**

2 mm thick stainless steel underplate for the compensation of the alignment between the electromagnet and counterplate mounted on doors that are not coplanar

Dimensions (mm): 323 x 48 x 2

Stainless steel finish

Black steel finish

13,00

15,40



00147
00147N

Base Art. 03003

Base Art. 03004

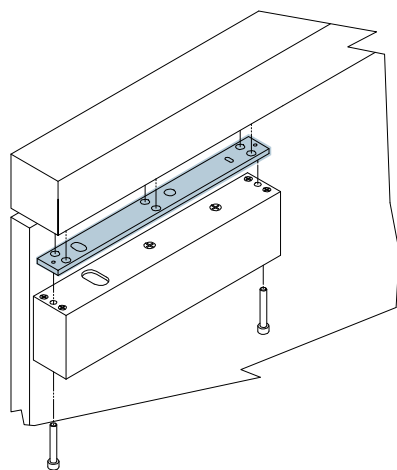
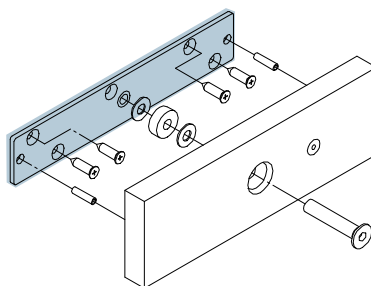
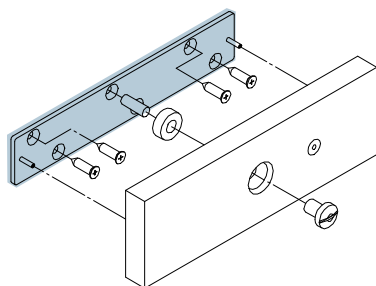

Bracket provided

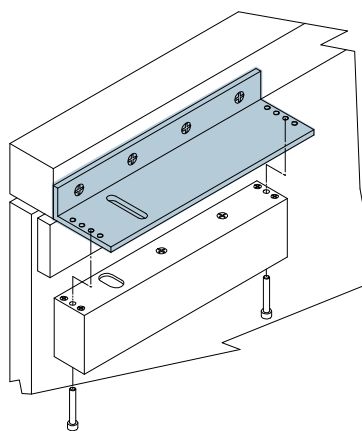

"L" shape bracket
item code 03002

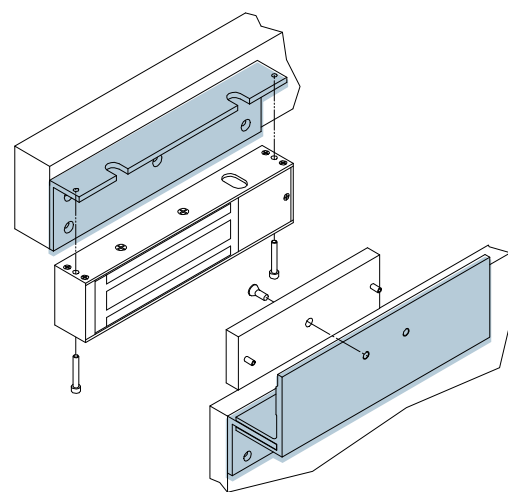

"Z" shape bracket

Short cover

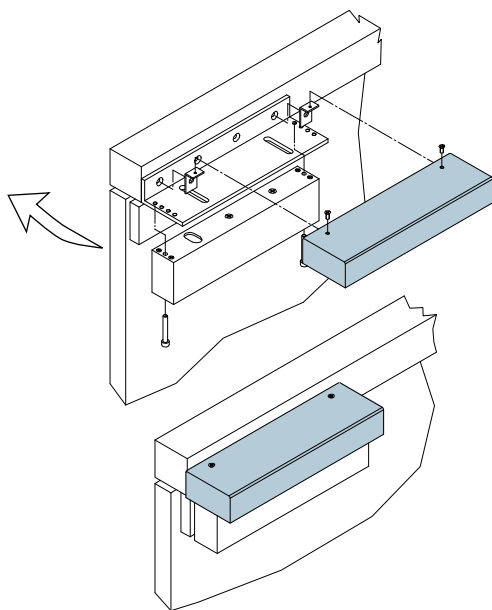

Long cover

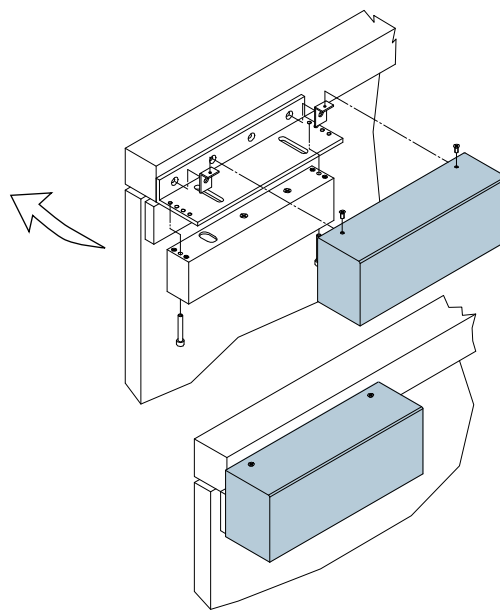

"L" shape bracket with cover

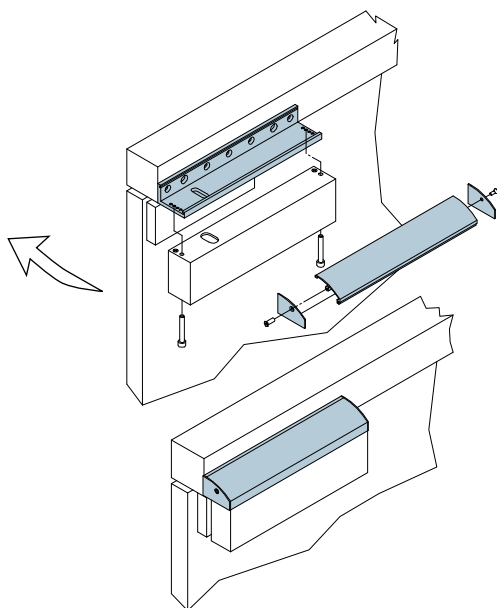

"Z" shape bracket with cover

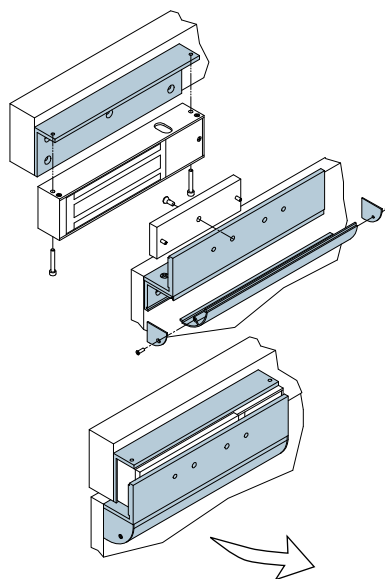

"U" shape bracket

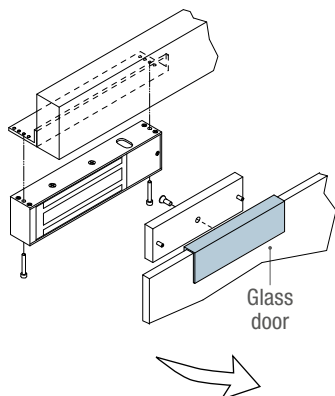

Spacer for magnet14710

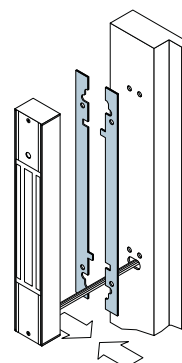

COVER CARTER SHEAR-LOCK

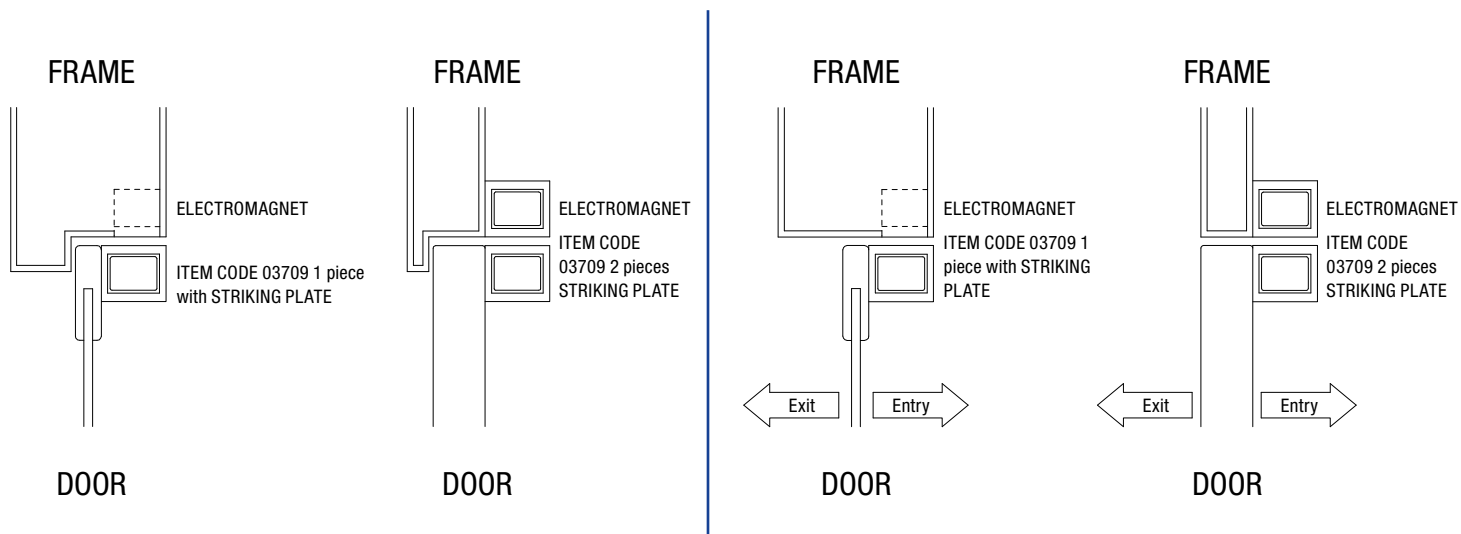

HOW SHEAR-LOCK WORKS

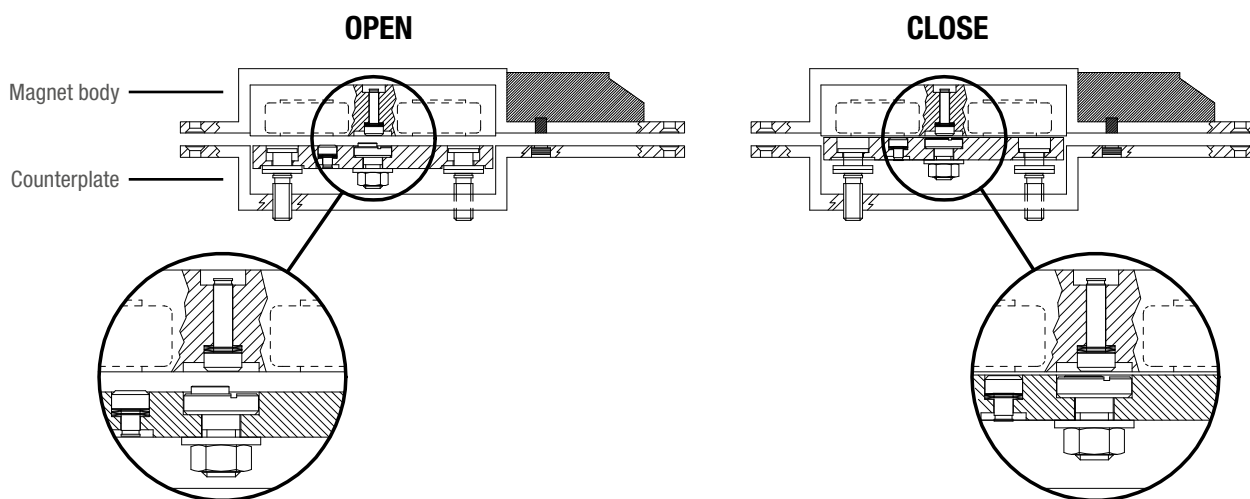

ENTRANCE DOOR SYSTEM WITH SAFETY RANGE ELECTROMAGNET 147

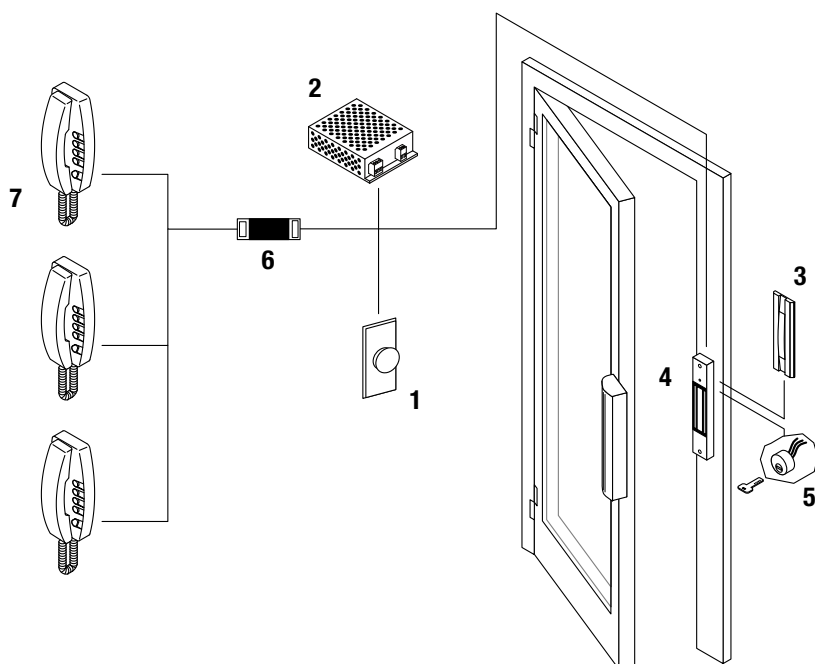

LEGENDA

- 1 Push button
- 2 Power supply
- 3 Indicator lamp
- 4 Electromagnet
- 5 Key selector
- 6 Relay module
- 7 Interphone system

INTERLOCKING DOORS SYSTEM WITH SAFETY RANGE ELECTROMAGNETS

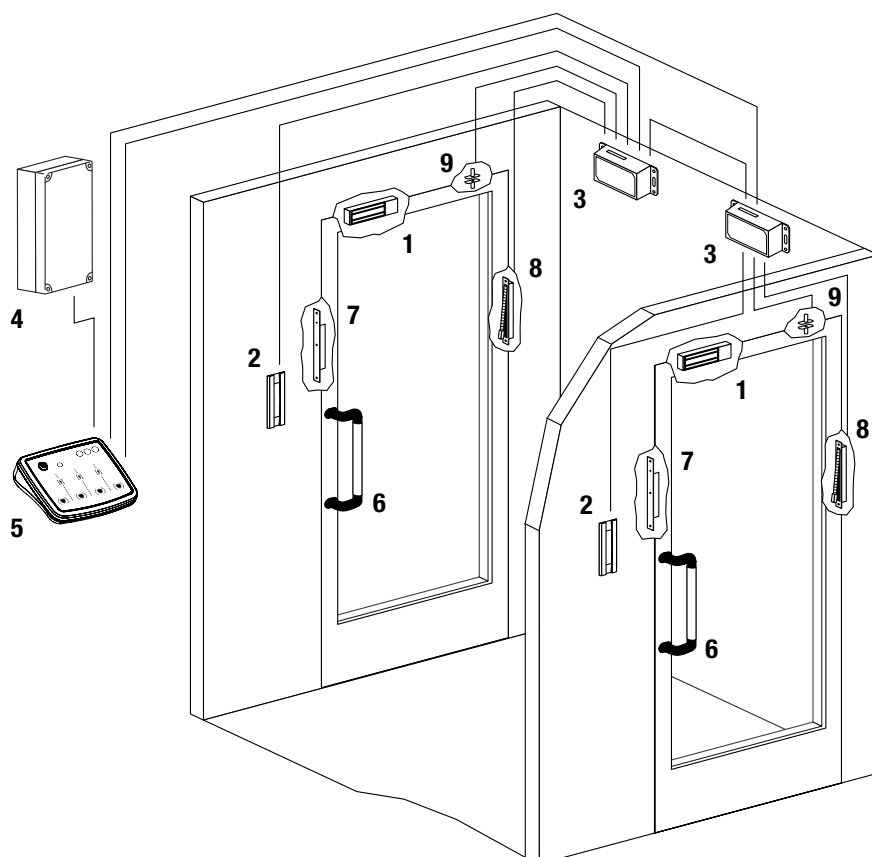

LEGENDA

- 1 Electromagnets
- 2 Indicator lamps
- 3 Electronic Unit
- 4 Power supply
- 5 Command console
- 6 Sensitive bars
- 7 Sensitive cards
- 8 Lead Covers
- 9 Magnetic sensors

Art.	Description	€
51300	RELOCKING DELAY MODULE Electronic board for management of relocking delay for all safety electromagnets Dimensions (mm): 60 x 28 x 17 Operating voltage: 12 / 24 Vdc Relock time adjustable from 1 - 40 seconds Use: board which can also be inserted inside electromagnets Art. 13000, 13100, 14000 Can be connected externally to the other electromagnet articles not already timed	72,30
51400	OPENING DELAY MODULE Electronic board for management of the opening delay for the emergency exits equipped with safety electromagnets Dimensions (mm): 57 x 42 x 17 Operating voltage: 12 / 24 Vdc Relock time adjustable from 0 - 15 seconds N.O. input for begin delay contact N.O. input for timer reset 12 Vdc output for alarm buzzer Use: board which can also be inserted inside electromagnets Art. 13000, 13100, 14000 Can be connected externally to the other electromagnet articles	171,90
51500	RELOCKING DELAY RELAY MODULE Electronic board for timed management of electric lock activation Dimensions (mm): 61 x 61 x 12 Operating voltage: 12 Vdc / 10 mA at rest - 60 mA with relay active Relock time adjustable from 0 - 30 seconds N.O. input for relay activation contact Relay output with C./N.O./N.C. dry contact Use: board which can also be inserted inside activation button Art. 05115 (see page 64)	72,30

APPLICATIONS EXAMPLES ART. 51500

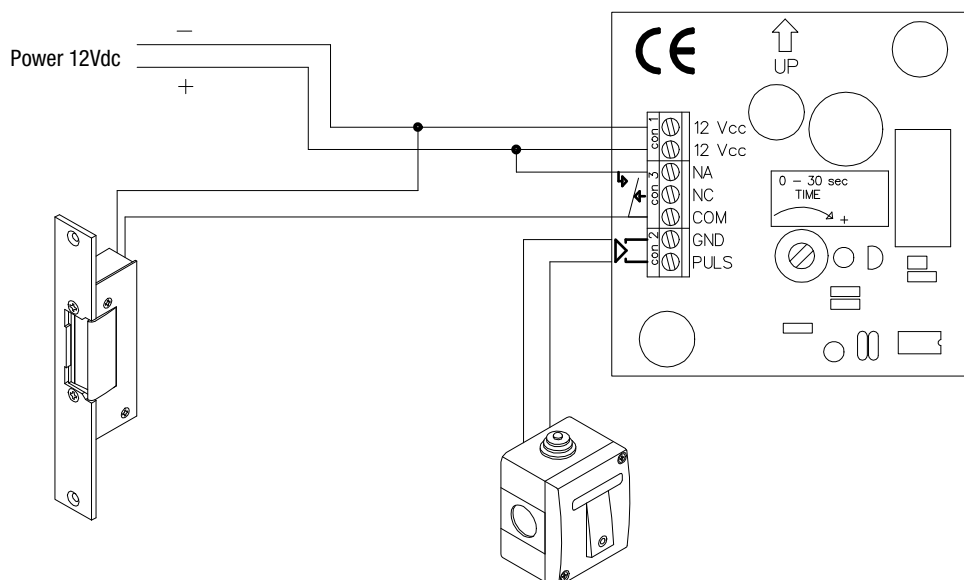



Art.	Description	€
55001	MANAGEMENT ELECTRONICS "EXIT SYSTEM" Electronic board for management and control of opening emergency exits equipped with electromagnets in the Safety series. Wall mount container in grey, inspectable ABS, complete with 230 / 12 Vac transformer Dimensions (mm): 300 x 225 x 130 Board power: 12 Vac/dc Built-in backup battery charger circuit Adjustable timer for: Opening request only alarmed or delayed from 5 to 60 seconds - Delayed alarm opening from the outside from 10 to 120 Seconds (can be enabled) - Manual opening management with relocking from 0 to 5 seconds upon approach of the door and from 0 to 60 seconds if the door is not opened - Alarm for prolonged opening of the door from 10 to 120 seconds (can be enabled) Inputs with N.O. contact for: - Immediate opening - Opening from key switch with delayed alarm - Delayed opening or request for opening with alarm - Emergency - Block - Reset Outputs with N.O. relay contact for: - Electromagnetic blocked/unblocked status (double switching) - Opening request alarm or delayed opening - Prolonged door opening alarm - Emergency opening alarm - Delayed alarm for opening from the outside - System Fault Alarm - Starting of system Door position open/closed (Open Collector) On request: backup battery Art. 00712 (page 219)	610,60



54611A 54612A	CONTROL CONSOLE "CONTROL SYSTEM" Aluminium console box in black with silk screened polycarbonate panel Membrane button with touch effect Dimensions (mm): 195 x 160 x 50 Operating voltage: 12/24 Vac/Vdc Connections via screw terminal block ON/OFF key switch for turning off system via external relay (i.e. Art. REL12V) N.O. input for signalling electromagnet status (blocked / unblocked) N.O. input for signalling door status N.O. / + 12 Vdc Input for alarm activation N.O. Output for door opening command N.O. Output for reset command N.O. Output for block command N.O. Output for emergency command Optical signalling via LED: Red / Green magnet status (blocked / unblocked) Red / Green for indication of door Open / Closed Red for Alarm, Reset, Emergency, Block, Power Internal buzzer for acoustic signalling of the pressing of buttons, for signalling of active alarms and low battery Note: complete characteristics of the console page 146 <u>For 1 door</u> <u>For 2 doors</u>	430,40 465,90
------------------	--	------------------

Use: universal console for Art. 51400 or 55001

CONTROL SYSTEM FOR EMERGENCY EXIT SYSTEM ALARM SYSTEM

Art.	Description	€
55003	<p>ELECTROMAGNET WITH “EXIT SYSTEM” INTEGRATED MANAGEMENT ELECTRONICS</p> <p>Version: to apply</p> <p>Casing made of brushed stainless steel Casing dimensions: 280 x 158 x 115 mm Nickel-plated steel fixing bracket Electronic board for the management and opening control of the emergency exits equipped with Safety series electromagnets. Maxi series internal electromagnet made of silver anodized aluminum Restraint counterplate to be fixed on the door with anti-residual magnetism pin: 185 x 60 x 16 mm Traction force: up to 600 kg. Power supply: 12V ac/dc Hall effect electromagnet status sensor Optical signaling of the status (standby/alarm) through red - green jumbo LED Acoustic signal of the alarm status by buzzer Internal relay on the status of the blocked/unblocked electromagnet with C. - N.A. - N.C. contacts Rechargeable plug battery 12 Vdc / 2.2 A Electronic board for the management and opening control of the emergency exit</p> <p>Adjustable timing for:</p> <ul style="list-style-type: none"> - Opening request delayed from 5 to 60 sec with alarm - Opening alarm from outside delayed from 10 to 120 sec - Manual opening management with reclosing from 0 to 5 sec. with approach of door and from 0 to 60 sec. if the door is not opened - Door opening prolonged alarm from 10 to 120 sec. <p>Inputs with N.O. contact for:</p> <ul style="list-style-type: none"> - Immediate opening - Immediate opening by mechanical key switch from outside, with delayed alarm - Delayed opening or request of opening with alarm - Emergency - System block - Alarm reset <p>Outputs with N.O contact for:</p> <ul style="list-style-type: none"> - Electromagnet status (double switching) - Alarm, Opening request time delay - Alarm, Prolonged door opening - Alarm, Emergency - Alarm, Opening from outside - Alarm, System fault - Starting of system - Door position contact (Open Collector) 	946,10



SINGLE DOOR SYSTEM WITH SAFETY RANGE ELECTROMAGNETS

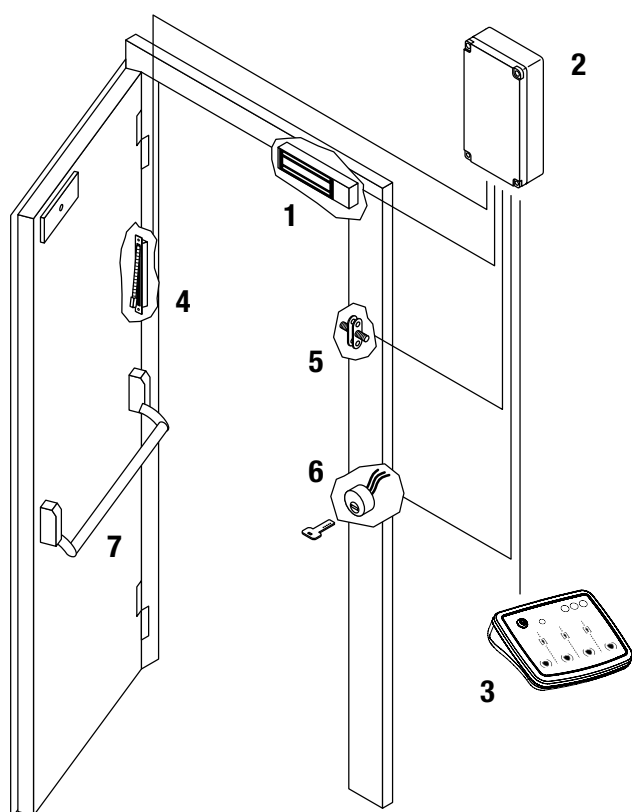

LEGENDA

- 1 Electromagnet
- 2 Exit System Electronics
- 3 Console
- 4 Concealed lead cover
- 5 Magnetic sensor
- 6 Key switch
- 7 Panic bar with micro switch

EMERGENCY EXIT WITH SAFETY ELECTROMAGNET

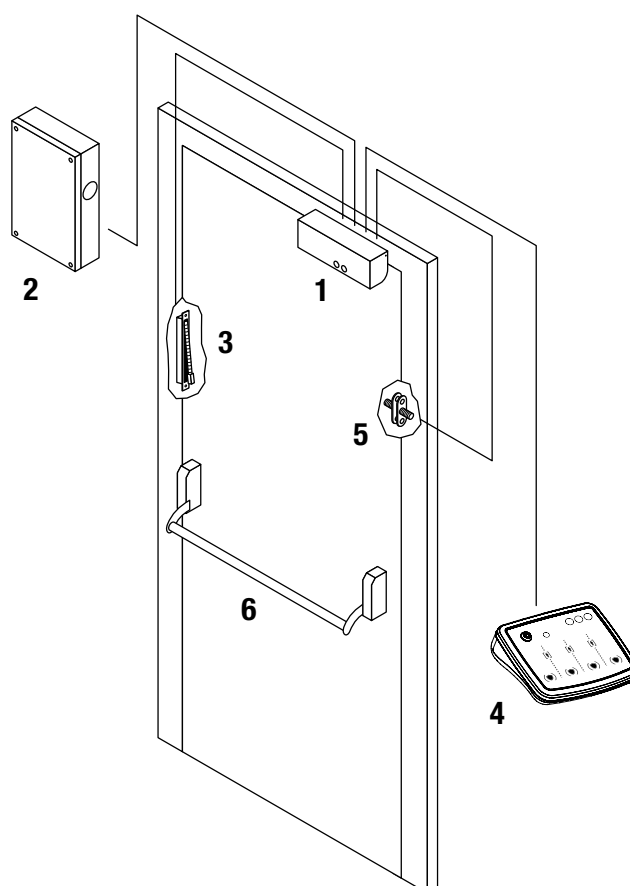

LEGENDA

- 1 Electromagnet with Exit System electronics
- 2 Power supply
- 3 Concealed lead cover
- 4 Console
- 5 Magnetic sensor
- 6 Panic bar with micro switch

SELF MANAGED ALARM SISTEM FOR CONTROLLED EMERGENCY EXITS ALARM SYSTEM SERIES

Art.	Description	€
------	-------------	---

55005

SELF-MANAGED ALARM "ALARM SYSTEM"

269,10

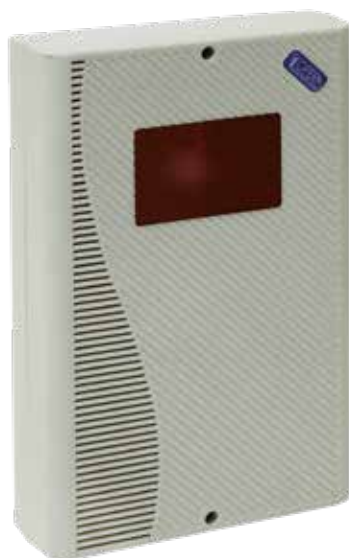

Alarm system for opening control of emergency exits equipped with only a mechanical lock or panic bar.

Wall mount container in beige ABS

Dimensions (mm): 240 x 150 x 48

Board power: 12 Vac/dc

Built-in backup battery charger circuit

Alarm signalling via lamp and intermittent buzzer

Use: alarm system for emergency exits

Adjustable timer for:

- Alarm interval before self-reset (adjustable from 5 to 60 seconds)
- Turning off of the reset alarm with fixed time of 5 seconds
- Alarm for prolonged opening of the leaf from 5 to 120 seconds

Inputs with N.O. contact for:

- Immediate authorised opening (without alarm)
- Door sensor
- Reset

Outputs with N.O. relay contact for:

- Unauthorised opening alarm
- Prolonged door opening alarm
- Starting of system

Description of operation:

the central unit allows surveillance of passages through emergency exits. Personnel authorised to pass, activating a dry contact with a badge, keypad, key switch, etc... can open the door without activating the alarm. If the door is reclosed within the set time, no alarm is activated. If the door must remain open beyond the door "Prolonged Opening" time, the specific alarm is activated which deactivates automatically upon relocking of the door or by pressing the reset button.

On the contrary, if the door is opened without authorisation, the "Opening" alarm is activated immediately and remains active for the pre-established interval, after which an auto-reset is automatically performed which deactivates the alarm for 5 seconds. At this point, if the door has been reclosed, the system goes back into stand-by. Otherwise, if the door remains open, the alarm status will reactivate. The reset can also be performed by remote button.

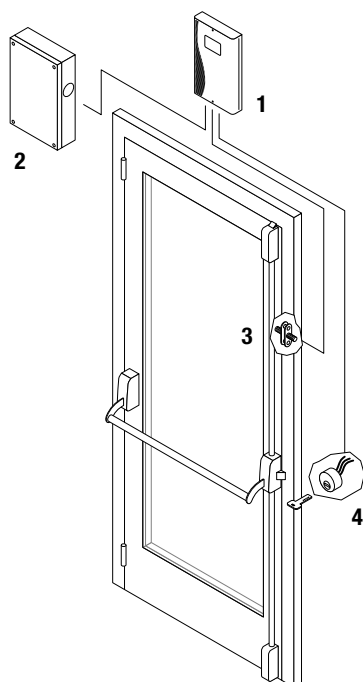

LEGENDA

- 1 Single zone fire alarm panel
- 2 Power transformer or power supply
- 3 Magnetic sensor
- 4 Key switch



FIRE CONTROL

- ▶ FIRE HOLD OPEN MAGNETS
- ▶ HYDRAULIC DAMPERS FOR SLIDING DOORS
- ▶ HYDRAULIC IMPACT SHOCK ABSORBERS
- ▶ SINGLE ZONE FIRE CONTROLLER
- ▶ FIRE AND SMOKE DETECTORS



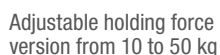

Black
aluminium

- ▶ Strong steel fixing base
- ▶ Steel striking plate
- ▶ Abs box, anodized aluminium or steel
- ▶ CE-EN1155 certification at the upper level
- ▶ 12 - 24 - 48V operating voltage



Certificato EN1155









FIRE DOOR EXAMPLE

- Version for wall or floor fixing
- Fixed or swinging striking plates
- Abs, anodized aluminium or steel box
- CE-EN1155 certification at the upper level
- 12 - 24 - 48V operating voltage



Art.	Description	€
 01620 01620I	HOLD OPEN ELECTROMAGNET Electromagnetic body with rear M8 fixing hole Electromagnet dimensions: diameter (mm) 50 x 30 Operating voltage: 24 Vdc - Absorbed current: 70 mA Holding force: > 55 Kg. with electromagnet coupled with its Armature plate - (upon request reduced force to 20 Kg. See variant at page 72) - <u>Electromagnet only</u> <u>Electromagnet complete with Armature plate 55mm diameter</u> Use: door holding electromagnet for swing or sliding counterweighted doors	 37,10 44,60
 01630 01630I	HOLD OPEN ELECTROMAGNET Electromagnet body with fixing plate Fixing plate dimensions (mm): 65 x 65 x 3 Electromagnet dimensions: diameter (mm) 50 x 39 Operating voltage: 24 Vdc - Absorbed current: 70 mA Holding force: > 55 Kg. with electromagnet coupled with its Armature plate - (upon request reduced force to 20 Kg. See variant at page 72) Spring for anti-residual magnetism on the electromagnet body <u>Electromagnet only</u> <u>Electromagnet body with fix Armature plate item 01800Z</u> Use: door holding electromagnet for swing or sliding counterweighted doors	 41,10 58,60
 01820 01820I	HOLD OPEN ELECTROMAGNET Electromagnet body with rear M8 fixing hole Electromagnet dimensions: diameter (mm) 70 x 38 Operating voltage: 24 Vdc - Absorbed current: 70 mA Holding force: > 140 Kg. (with electromagnet coupled with its Armature plate) <u>Electromagnet only</u> <u>Electromagnet complete of armature plate 70 mm diameter</u> Use: door holding electromagnet for swing or sliding counterweighted doors	 58,10 74,70
 01830 01830I	HOLD OPEN ELECTROMAGNET Electromagnet body with fixing plate Fixing plate dimensions (mm): 65 x 65 x 3 Electromagnet dimensions: diameter (mm) 70 x 38 Operating voltage: 24 Vdc - Absorbed current: 70 mA Holding force: > 140 Kg. Spring for anti-residual magnetism on the electromagnet body <u>Electromagnet only</u> <u>Electromagnet complete of armature plate 70mm diameter</u> Use: door holding electromagnet for swing or sliding counterweighted	 62,20 94,80
 17003A	HOLD OPEN ELECTROMAGNET Version: wall mount Cylindrical body on painted aluminium base Magnet with resin coated coil Base and Armature plate dimensions (mm): 90 x 90 x 6 Magnet dimensions: diameter (mm) 80 x 47 h. Armature plate dimensions: diameter (mm) 80 x 22 h. Operating voltage: 24 Vdc - Absorbed current: 250 mA Holding force: 180 Kg. Residual anti-magnetism pin on the Armature plate Provided with Armature plate fixed on galvanized steel base Use: door holding electromagnet for swing or sliding counterweighted doors	205,20

HOLD OPEN ELECTROMAGNETS FOR FIRE DOORS FIRE CONTROL SERIES



18003

HOLD OPEN ELECTROMAGNET

Version: **flush wall mount**

Front plate in stainless steel

Front dimensions (mm): 85 x 85 x 2

Electromagnet dimensions: diameter (mm) 50 x depth 35

Operating voltage: 24 Vdc - Absorbed current: 70 mA

Holding force: > 55 Kg. (on request reduced force to 20 Kg. - LF version, see page 72)

Residual anti-magnetism pin on the electromagnet body

Screw connection connector with anti-disturb varistor

Provided without Armature plate (to be ordered separately - see page 70)

With push button release

Compliance: UNI EN 1155

Use: door holding electromagnet for swing fire doors

38,90

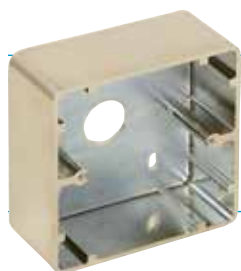

01780

BOX FOR FLUSH MOUNT ELECTROMAGNET

Body: in silver coloured aluminium

Dimensions (mm): 85.5 x 85.5 x 38.5 mm.

Use: box for flush or application mount for electromagnet item 18003

31,20



18005

18005B

HOLD OPEN ELECTROMAGNET

Version: **floor mount**

Body in black or white painted steel - see dimensions at page 68

Operating voltage: 24 Vdc - Absorbed current: 70 mA

Holding force: > 55 Kg. (on request reduced force to 20 Kg. - LF version, see page 72)

Residual anti-magnetism pin on the electromagnet body

Screw connection connector with anti-disturb varistor

Provided without Armature plate (to be ordered separately - see page 70)

With push button release

Body in black painted finish

Body in white painted finish

132,00

132,00

Compliance: UNI EN 1155

Use: door holding electromagnet for swing fire doors



19000

19000GC

HOLD OPEN ELECTROMAGNET

Version: **Wall mount**

Corpo in ABS con base in acciaio zincato

Body in ABS with galvanized steel base

Nickel plated magnet block

See dimension at the bottom of the page

Operating voltage: 24 Vdc - Absorbed current: 70 mA

Fixed Holding force: > 55 Kg. (on request reduced force to 20 Kg. - LF version, see page 72)

Residual anti-magnetism pin on the electromagnet body

Connector with anti-disturb varistor

Provided without Armature plate (to be ordered separately - see page 70)

Without push button release

Body in black colour ABS

Body in grey colour RAL 7035 ABS

With push button release

Body in black colour ABS

Body in grey colour RAL 7035 ABS

Holding force adjustable from 10-50 Kg.- (i.e. 19001R)

Dual voltage - automatic voltage selection 24/48Vdc and manual selection of the desired holding force 20/55Kg

Compliance: UNI EN 1155

Use: door holding electromagnet for swing fire doors

37,30

37,30

39,60

39,60

+ 10,30

+ 10,00

19001

19001GC

Art + R

Art + DV





Art.	Description	€
	HOLD OPEN ELECTROMAGNET Version: Wall mount Body in anodized aluminium with base in galvanized steel Nickel plated magnet block See dimensions at the bottom of the page Operating voltage: 24 Vdc - Absorbed current: 70 mA Fixed Holding force: > 55 Kg. (on request reduced force to 20 Kg. - LF version, see page 72) Residual anti-magnetism pin on the electromagnet body Connector with anti-disturb varistor Provided without Armature plate (to be ordered separately - see page 70)	
19002	Body in silver colour anodized aluminium	41,50
19002N	Body in black colour anodized aluminium	41,50
19002GD	Body in gold colour anodized aluminium	46,70
Art + R	Holding force adjustable from 10-50 Kg. - (i.e. 19002R)	+ 10,30
Art + DV	Dual voltage - automatic voltage selection 24/48Vdc and manual selection of the desired holding force 20/55Kg	+ 10,00
	Note: on request without push button release	
	Compliance: UNI EN 1155	
	Use: door holding electromagnet for swing fire doors	

DUAL VOLTAGE VERSION - DV

Selectable force from
20 to 55Kg

Power from 24 to 48Vdc -
automatic selection

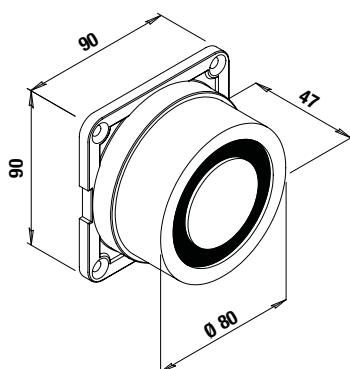

Art. 17003A

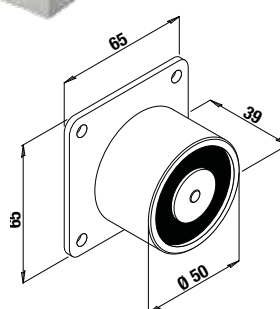
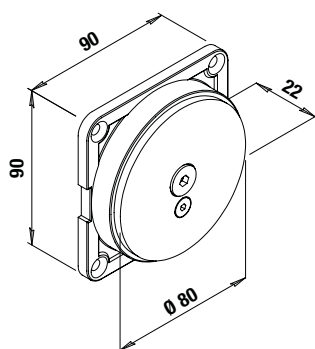

Series 01620-01630

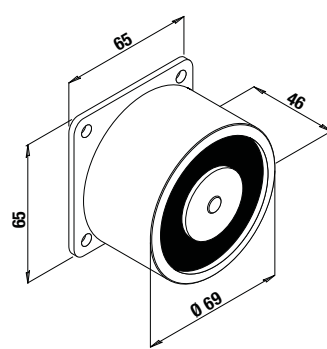

Series 01820-01830

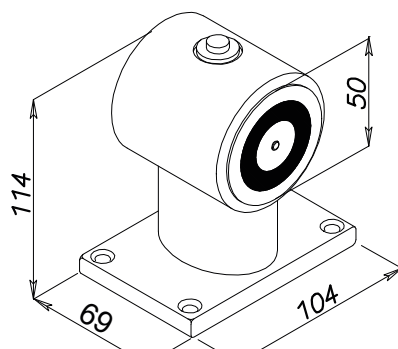

Series 18005

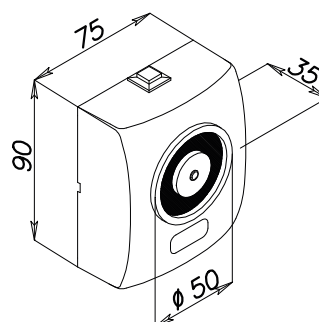

Series 190



HOLD OPEN ELECTROMAGNETS FOR FIRE DOORS FIRE CONTROL SERIES

Art.	Description	€
18100	HOLD OPEN ELECTROMAGNET Version: Wall mount Box in black painted steel See dimensions at the bottom of the page Operating voltage: 24 Vdc / Absorbed current: 70 mA Holding force: > 140 Kg. Residual anti-magnetism pin on the electromagnet body Connector with anti-disturb varistor Provided without Armature plate (to be ordered separately - see page 70) Without push button release Compliance: UNI EN 1155 Use: door holding electromagnet for swing fire doors	80,30
18101	HOLD OPEN ELECTROMAGNET Version: Wall mount Box in black painted steel See dimensions at the bottom of the page Operating voltage: 24 Vdc / Absorbed current: 70 mA Holding force: > 140 Kg. Residual anti-magnetism pin on the electromagnet body Connector with anti-disturb varistor Provided without Armature plate (to be ordered separately - see page 70) With push button release Compliance: UNI EN 1155 Use: door holding electromagnet for swing fire doors	82,90
18004 18104 18104RES	HOLD OPEN ELECTROMAGNET Steel base Fixing plate dimensions (mm) 65 x 65x 3 See dimensions at the bottom of the page Diameter mm 70 x 41 (ref. 18104) Operating voltage: 24 Vdc - Absorbed current: 70 mA Holding force: > 140 Kg. Residual anti-magnetism pin on the electromagnet body Connector with anti-disturb varistor <u>Holding force: 55Kg</u> <u>Holding force: 140Kg</u> <u>Holding force: 140Kg</u> Provided without Armature plate (to be ordered separately - see page 70) Compliance: UNI EN 1155 Use: door holding electromagnet for swing or sliding counterweighted fire doors	77,70 99,60 140,00

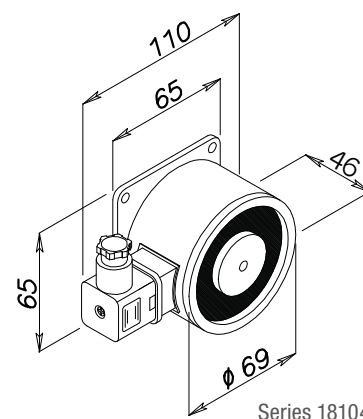
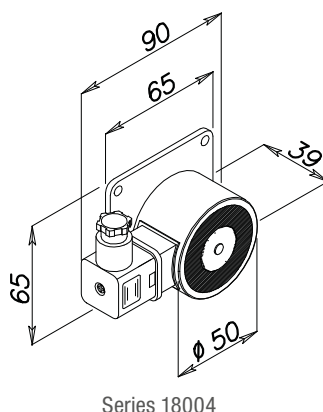
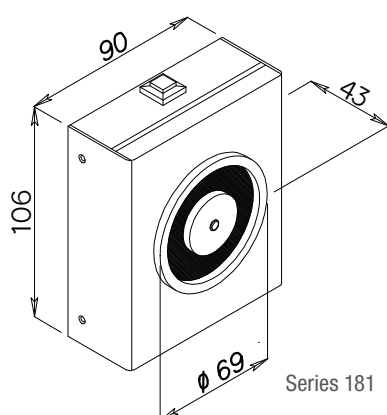

	Art.	Description	€
	01800Z	FIXED ARMATURE PLATE Fixed Armature plate for electromagnets series 190 Base in galvanized steel See dimensions at page 71 Armature plate diameter (mm): 55	16,20
	01805Z	SWINGING ARMATURE Swinging Armature plate for electromagnets series 190 Base in galvanized steel See dimensions at page 71 Armature plate diameter (mm): 55	20,30
	01810Z	FIXED ARMATURE PLATE Fixed Armature plate for electromagnets series 181 Base in galvanized steel See dimensions at page 71 Armature plate diameter (mm): 70	32,60
	01815Z	SWINGING ARMATURE Swinging Armature plate for electromagnets series 181 Base in galvanized steel See dimensions at page 71 Armature plate diameter (mm): 70	36,80
	01740F 01740BF	NON ADJUSTABLE MOUNTING SUPPORT FOR ELECTROMAGNET Bracket not extendable Body in painted steel Bracket (square mm) 35 x 35 for horizontal fixing to wall or vertical to floor of the fire door electromagnets Plate for fixing of the electromagnets adjustable to 180° See dimensions at page 71 <u>Black painted steel</u> <u>White painted steel (Ral 9010)</u>	49,20 49,20
	01740 01740B 01740M	TELESCOPIC "WALL" OR "FLOOR" MOUNTING SUPPORT FOR ELECTROMAGNET Extendable bracket (square mm) 40 x 40 for horizontal fixing to wall or vertical to floor of the fire door electromagnets Body in black painted steel Plate for fixing of the electromagnets adjustable to 180° Overall dimension <u>Black colour - length (mm) 140 (adjustable up to 220 mm.)</u> <u>White colour - length (mm) 140 (adjustable up to 220 mm.)</u> <u>Black colour - length (mm) 218 (adjustable up to 360 mm.)</u>	66,40 66,40 72,20
	05115	RELEASE/RESET PUSH BUTTON Box in grey colour plastic material for wall mount Dimensions (mm): 81 x 67 x 55 N.O. / N.C. push button contact Use: push button for remote release of the retainer electromagnets or for silencing reset of the fire control panel Art. 52002	24,90

SWINGING PLATES AND BRACKETS DRAWINGS

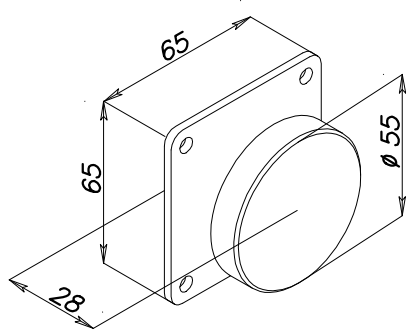

01800Z

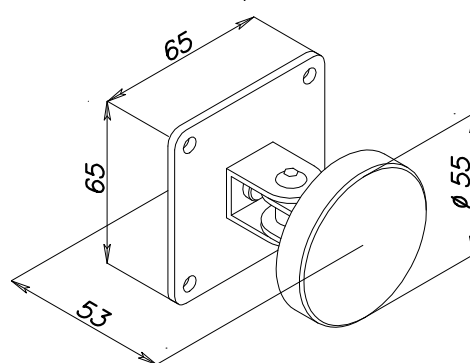

01805Z

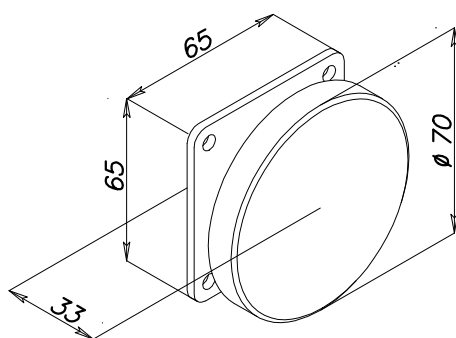

01810Z

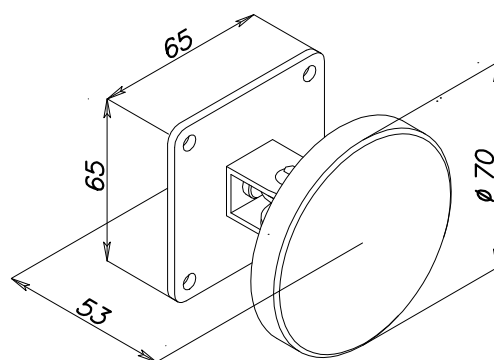

01815Z

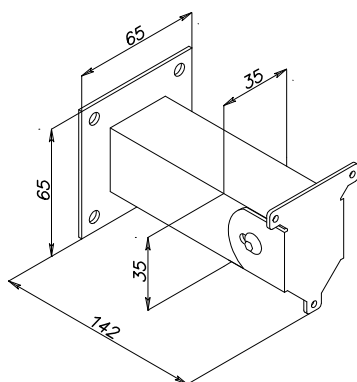

01740F

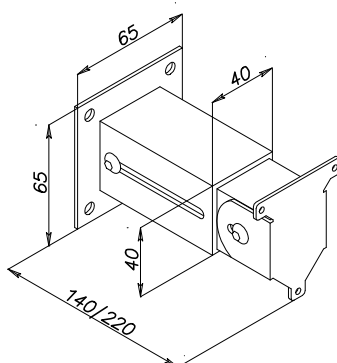

01740

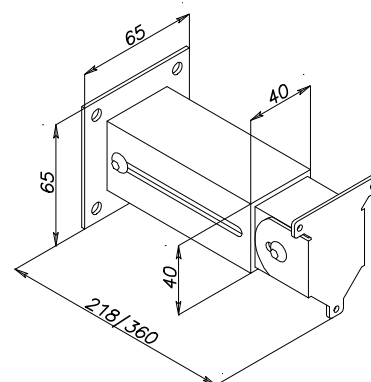

01740M

WALL MOUNTING BRACKET EXAMPLE

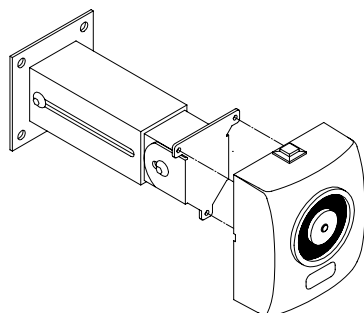

FLOOR MOUNTING BRACKET EXAMPLE

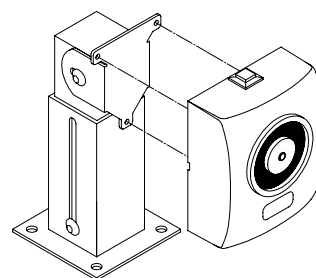

	Art.	Description	€
 <p>12 Vdc</p>	Art. + LV	12 VDC POWER Special coil for voltage 12 Vdc Absorbed current: 120 mA Part no. electromagnet + LV (i.e. 19001LV) Use: for all electromagnets of 01620, 01630, 180, 190 series	7,10
 <p>12 Vac</p>	Art. + ALV	12 VAC POWER Special coil and rectifier circuit for operation of the electromagnet at 12 Vac Absorbed current: 130 mA Part no. electromagnet + ALV (i.e. 19001ALV) Use: for all electromagnets of 01620, 01630, 180, 190 series	17,90
 <p>24 Vac</p>	Art. + AC	24 VAC POWER Rectifier circuit for voltage at 24 Vac Absorbed current: 100 mA Part no. electromagnet + AC (i.e. 19001AC) Use: for all electromagnets of Fire Control series	10,30
 <p>48 Vdc</p>	Art. + HV	48 VDC POWER Special coil for voltage at 48 Vdc Absorbed current: 40 mA Part no. electromagnet + HV (i.e. 19001HV) Use: for all electromagnets of 180, 190 series	7,10
 <p>20 Kg</p>	Art. + LF	REDUCED HOLDING FORCE 20 KG. Current reducer to bring the holding force for the standard electromagnets to 20 Kg. Part no. electromagnet + LF (i.e. 19001LF) Use: for all electromagnets of 01620, 01630, 180, 190 series	5,00
	Art. + F	SCREW CONNECTOR Power connector with screw terminal block and anti-disturb varistor fixed on the body of the electromagnet Part no. electromagnet + F (i.e. 01630F) Use: for all electromagnets of 01620, 01630, 01820, 01830 series	4,00
 <p>Com. N.A.</p>	Art. + M	STATUS SENSOR Internal magnetic sensor with N.O. contact for indication of attracted Armature plate Part no. electromagnet + M (i.e. 19001M) Use: for all electromagnets of 01620, 01630, 180, 190 series	35,00

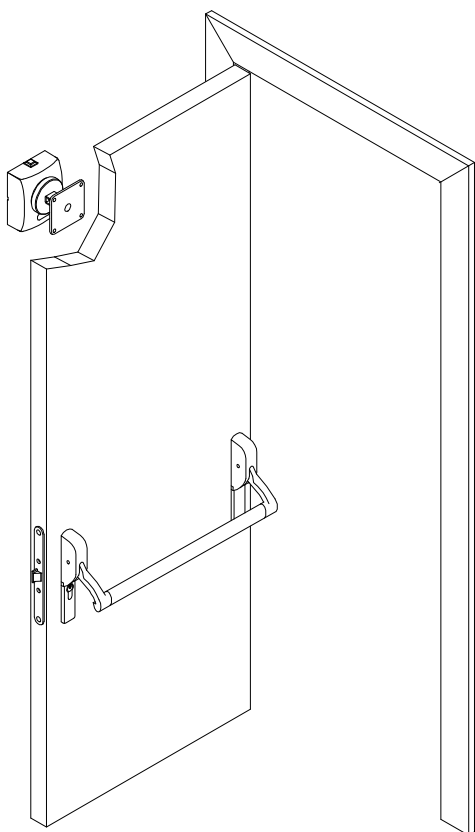

Series 190 + 01805Z

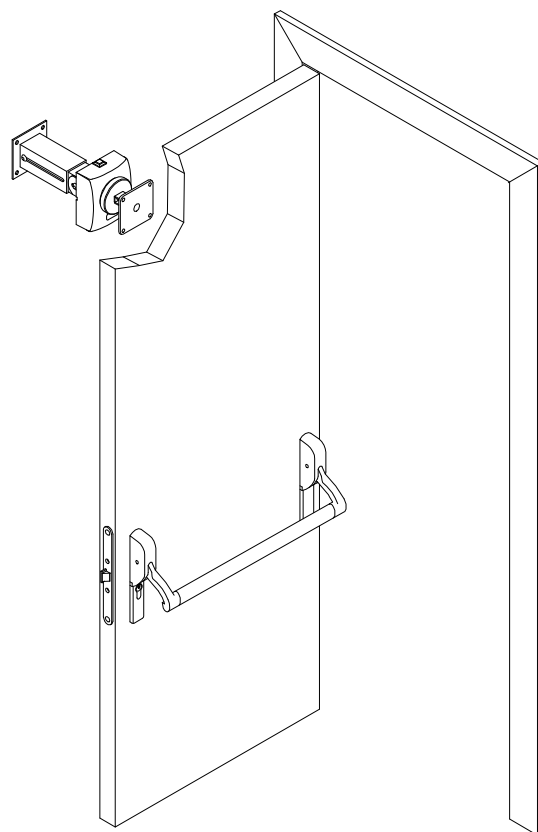

Series 190 + 01805Z + 01740

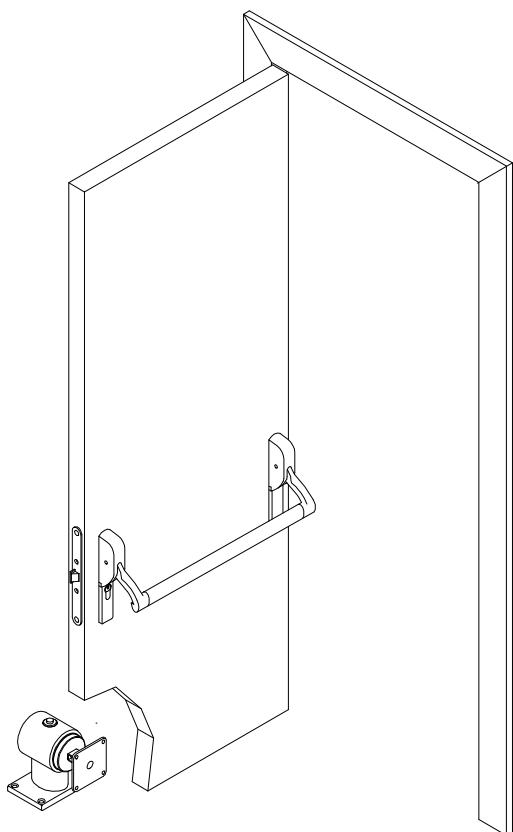

Series 18005 + 01805Z

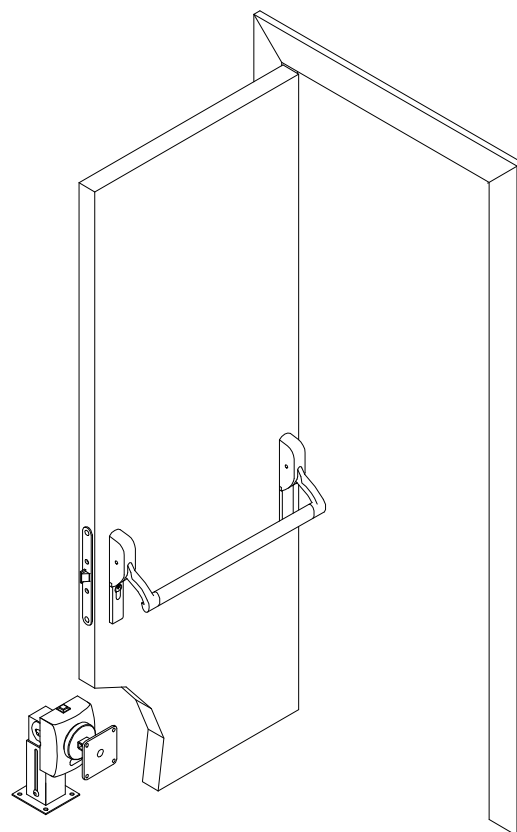

Series 190 + 01805Z + 01740

The **hydraulic dampers** allow the automatic reclosure of a sliding fire door to be braked. After the critical moment of departure is over, the velocity of the door increases progressively and proportionally to the travel period and to its own weight. In emergency situations, the energy release could cause serious damage to people or things that may be in the way. The hydraulic regulator allows the closure velocity to be stabilized in a constant way



60000
6000VLC

Art.	Description	€
	HYDRAULIC DAMPERS	
	Body in aluminium	
	See dimensions at the bottom page	
	Pulley in steel, diameter (mm) 60 for insertion of a trapezoidal belt (special pulleys available on request)	
	Hydraulic, free sliding clockwise system and refrained anticlockwise (reversible).	
	Screw adjustment of the refrained system.	
	Working temperature: -15° +70°C	
	Side M8 fixing for insertion on support brackets (sold separately)	
	<u>Steel pulley version for V-belt</u>	358,10
	<u>Vulcanized rubber pulley version for steel cable with a diameter of 3 mm</u>	370,00

Use: used to limit the run speed of sliding or counterweighted fire doors

60001



3 PULLEY VERSION HYDRAULIC DAMPER

380,60

Body in aluminium
See dimension at the bottom page
Pulley in steel with vulcolan insert, diameter (mm) 60 for insertion of a 3 mm. diameter steel cable
Hydraulic, free sliding clockwise system and refrained anticlockwise (reversible).
Screw adjustment of the refrained system.
Working temperature: -15° +70°C
Side M8 fixing for insertion on support brackets (sold separately)

Use: used to limit the run speed of sliding or counterweighted fire doors

FIXING BRACKET

On demand: Fixing bracket for dampers made according to customers need.

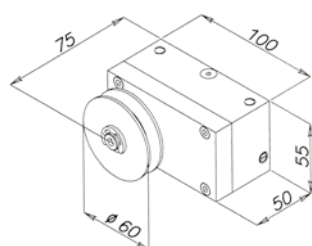

60000 Series

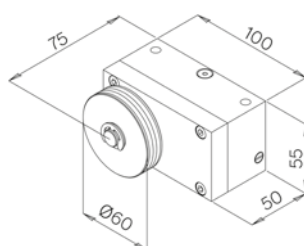

60000VLC Series

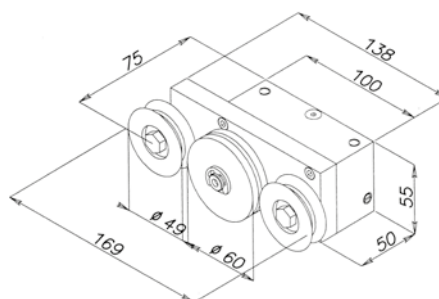

60001 Series

HYDRAULIC IMPACT SHOCK ABSORBERS FOR SLIDING FIRE DOORS

The **hydraulic shock absorbers** are used as stops to slow the impact and therefore facilitate the closure of a sliding door thanks to the braking effect deriving from the passage of the oil through holes and slots made in the cylindrical body. The degree of braking can be increased or decreased through a regulation system by opening or closing the passages of the oil through the piston. The stem of the shock absorber, once compressed, automatically rearms upon the reopening of the door through a special magnet, preparing itself for a new cycle.

Art.	Description	€
	SHORT HYDRAULIC SHOCK ABSORBER Galvanized steel cylindrical body Diameter of the body and magnet: 28 mm Minimum total length including magnet: 196 mm Total length in maximum extension: 252 mm Stroke: 56 mm Hydraulic shock absorbing system Adjustment of the hardness of the shock absorber Fixing through threaded terminals M 16 x 1 Safety valve to release the brake fluid in the case of fire and to prevent the spontaneous reset of the stem by thermal expansion of the liquid (only Art. 65000)	
	65000 <u>With safety valve</u>	129,20

Use: closure impact shock absorber for sliding fire doors with counterweights

	LONG HYDRAULIC SHOCK ABSORBER Galvanized steel cylindrical body Diameter of the body and magnet: 28 mm Minimum total length including magnet: 300 mm Total length in maximum extension: 430 mm Stroke: 130 mm Hydraulic shock absorbing system Adjustment of the hardness of the shock absorber Fixing through threaded terminals M 16 x 1 Safety valve to release the brake fluid in the case of fire and to prevent the spontaneous reset of the stem by thermal expansion of the liquid	
	65001 <u>With safety valve</u>	194,40

Use: closure impact shock absorber for sliding fire doors with counterweights

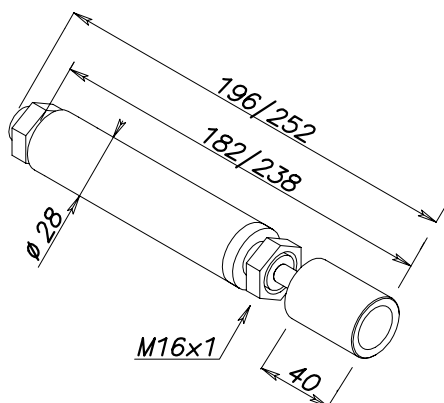

65000 Series

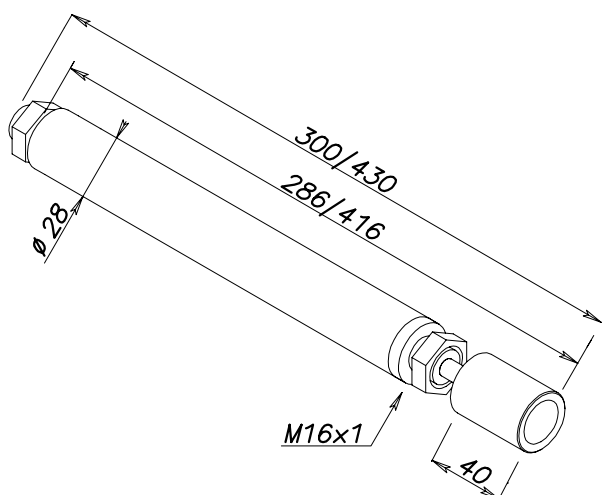

65001 Series

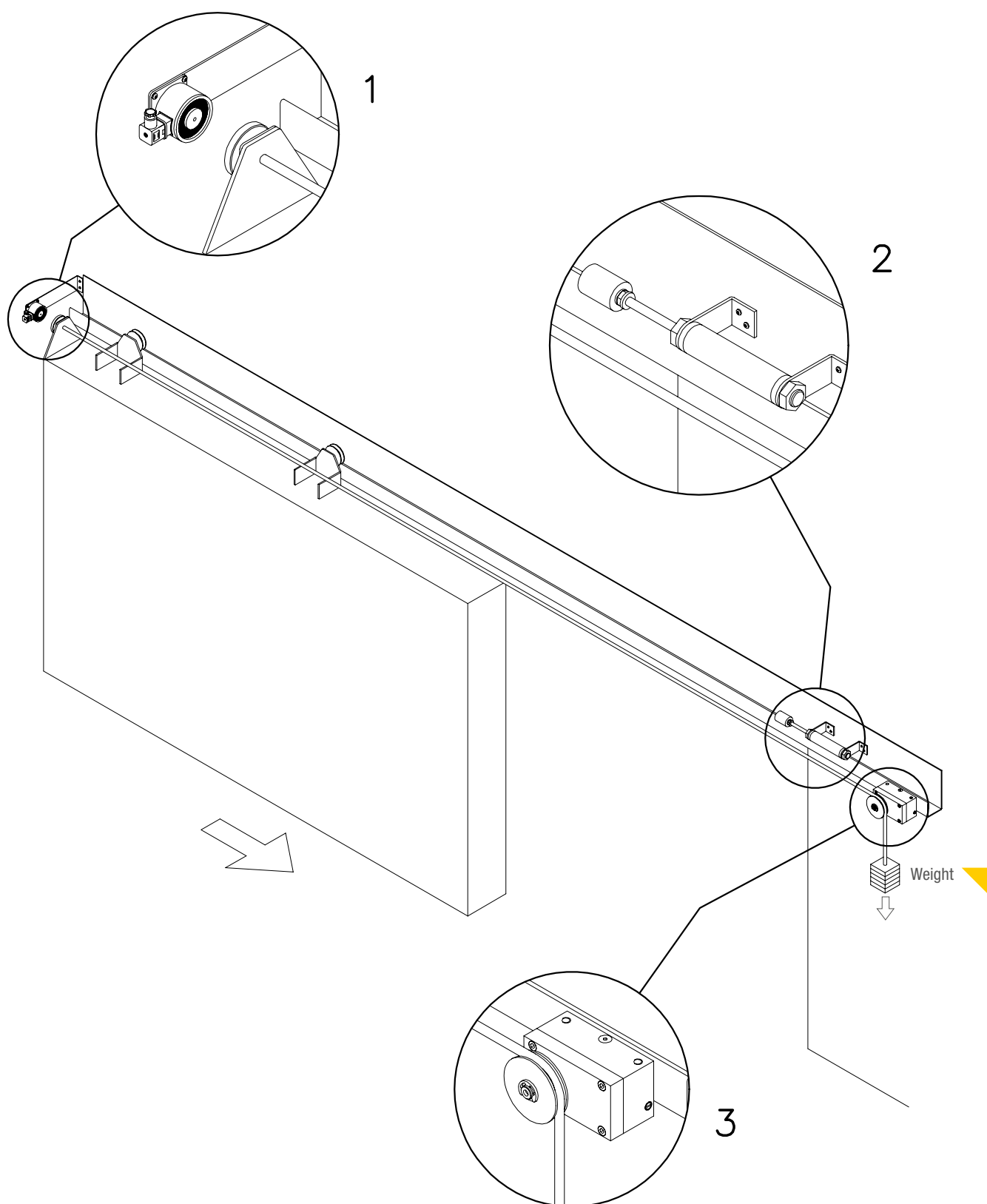
**LEGENDA**

- 1 Door retainer
- 2 Shock absorber
- 3 Hydraulic damper



CERTIFICATO DI CONFORMITA' CE

0051 - CPD - 6264

in conformità al DPR n. 3845/85, come modificato dal DPR n. 493/87, attuazione della Direttiva 89/100/CEE relativa ai prodotti da costruzione (Direttiva Prodotti da Costruzione - CPD), come modificata dalla Direttiva 93/38/CEE, si dichiara che il prodotto da costruzione

**CENTRALE DI CONTROLLO E DI SEGNALEAZIONE PER SISTEMI DI
RIVELAZIONE E DI SEGNALEAZIONE D'INCENDIO PER EDIFICI CON
ALIMENTATORE INTEGRATO**

Designazione: 52602

inteso nel rispetto del

OPERA S.R.L.

**VIA PORTOGALLO 43
41122 MODENA MO**

è prodotto nella Fabbrica

PLK0003

il sottoposto dal Produttore ad un controllo della produzione di fabbrica e ad ulteriori prove ai campioni prelevati in fabbrica e secondo un piano predefinito dai piani di prova.

Per detto prodotto, l'IMQ ha eseguito le prove di tipo (ITI) per le pertinenti caratteristiche del prodotto secondo l'approvazione tecnica della Fabbrica e del Controllo del Processo di Fabbrica (PCF) ed esegua inoltre le sorveglianze continue del medesimo Controllo del Processo di Fabbrica (PCF).

Questo Certificato attesta una serie di prestazioni relative all'attuazione di conformità ad una prescrizione descritte nel allegato 24 della norma

EN 54-2:1997+A1:2006

EN 54-4:1997 + A1:2002 + A2:2006

sempre applicata e che il prodotto soddisfa i requisiti richiesti.

Questo Certificato è stato emesso per la prima volta il data 2010-04-02 e rimane valido fino a che le condizioni previste nella norma armonizzata (data) ovvero le modalità di fabbricazione del prodotto (ovvero l'organizzazione stessa del Controllo del Processo di Fabbrica (PCF) applicato) vengono modificate al modo seguente.

V. Baggio

IMQ

Direttore Tecnico (PT)

(Ing. V. Baggio)

Milano, 2010-05-29

Questo Certificato è rilasciato dall'IMQ S.p.A. quale organismo notificato per la direttiva 89/100/CEE. Il numero identificativo dell'IMQ S.p.A. quale organismo notificato è 0201.

Milano, 12/10

 **IMQ**

Milano S.p.A. è un'azienda a partecipazione controllata di cui IMQ S.p.A. ha il controllo. IMQ S.p.A. è un'azienda a partecipazione controllata di cui IMQ S.p.A. ha il controllo. IMQ S.p.A. è un'azienda a partecipazione controllata di cui IMQ S.p.A. ha il controllo.

Art.	Description	€
05203A	DUAL HEAT AND SMOKE DETECTOR Container in white ABS Dimensions (mm): 100 diameter x 52 height Operating voltage : 24 Vdc (10 – 30 Vdc) Absorption in standby 67 microA @ 24Vdc/ in alarm: 25 mA Operating temperature: - 20 to + 70 °C Operational technology: optical, heat Supplementary detector complete with base for ceiling mount, can be connected to article 52002 Compliance: EN54-7 (smoke) Use: this dual heat detector activates alarm condition in case of smoke detection or heat detection	87,10
ART. + BRA	On demand: <u>relay base for connection with other systems</u>	+ 70,30
05204A	HEAT RATE OF RISE DETECTOR Container in white colour plastic material Dimensions (mm): 100 diameter x 47 height Operating voltage : 24 Vdc (10 – 30 Vdc) Absorption in standby 55 mA / in alarm: 25 mA Operational technology: heat rate of rise with trigger for increases higher than 30°C per minute. Operating temperature: - 20 to + 70 °C Supplementary detector complete with base for ceiling mount, can be connected to article 52002 Compliance: EN54-5 (heat) Use: this heat rate of rise detector triggers an alarm condition in case of detection of a rapid rise in temperature	64,70
ART. + BRA	On demand: <u>relay base for connection with other systems</u>	+ 70,30
05206A	TEST SPRAY FOR SMOKE DETECTORS Spray bottle to check correct operation of the smoke detectors Art. 05203	67,60
05207	ELECTRONIC SOUNDER Container in red colour plastic material Dimensions (mm): 93 diameter x 63 height Operating voltage: 12 / 24 Vdc - 15 mA Sound power: Max 114 dB @ 24 Vdc Working temperature -25° +70° C IP rating: P54 32 tones selectable by internal dip switches. Compliance: EN54-3 Use: electronic alarm to be used with single zone panel 52002	92,50
05115	RELEASE/RESET PUSH BUTTON Box in grey colour plastic material for wall mount Dimensions: mm 81x67x55 N.O / N.C push button contact Use: push button for release of the retainer electromagnets or for silencing reset of the fire control panel Ref. 52002	24,90

Art.	Description	€
05110R	CALL POINT FOR ALARM ACTIVATION WITH PRESSURE, WITH MANUAL RESET ABS box Dimensions: 99 x 95 x 43 mm C/N.O internal exchange contact. N.C on demand Manual reset of the contact Degree of protection: IP41 Transparent Plexiglas cover for the protection of the activation button of the case Red box (for the connection to fire prevention systems) Use: Pressure on the plastic front panel plate activates the switching of the electrical contact Compliance: EN54-11 (only item 05110R)	29,90



00112	BATTERIES 12 Vdc rechargeable lead battery Dimensions: 97 x 42 x 53 mm Power: 1.2 A for item. 52002	43,90
-------	---	-------

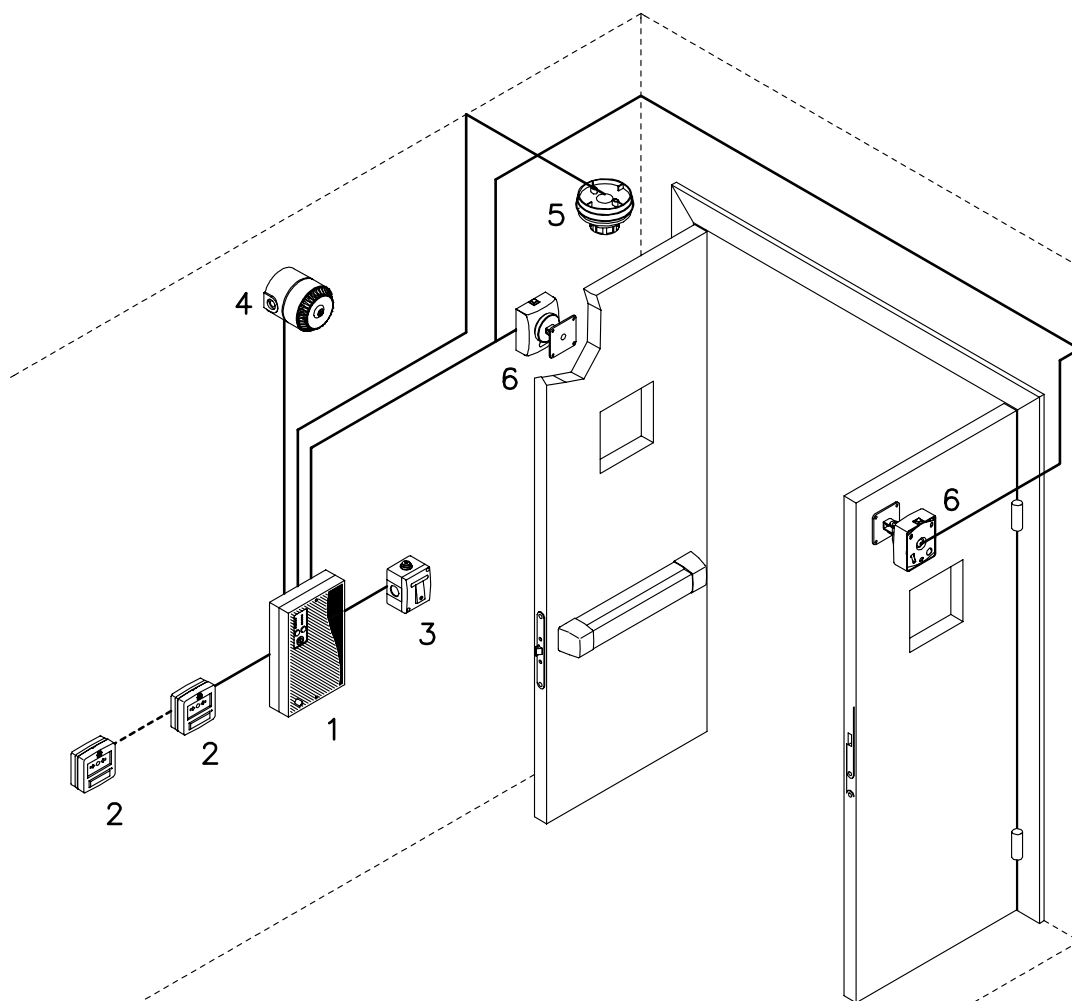

LEGENDA

- 1 Single zone controller
- 2 Activation switches
- 3 Silence switch
- 4 Alarm
- 5 Detector
- 6 Electromagnets



SMART TRIM

- ▶ ELECTRONIC HANDLE FOR FIRE DOORS AND EMERGENCY EXITS
- ▶ TO BE MATCHED WITH ALL FIRE DOORS LOCKS
- ▶ CAN BE MOUNTED ON NARROW METAL FRAMES
- ▶ ELECTRONICS CONTROL UNIT WITH INTERNAL MICROPROCESSOR
- ▶ OPTIC AND ACOUSTIC INTEGRATED SIGNALLING



Fire doors version



Emergency exits version



PLUS

- ▶ Elegant design in mat chrome satin finish
- ▶ To be matched with rim type panic bars
- ▶ Internal electronics with micro switch
- ▶ Blue/White LED for floor lighting
- ▶ Power 12/24 Vac/dc
- ▶ Adjustable timer
- ▶ Activated bar signalling contact



**ELECTRIC HANDLE
FOR MORTICE LOCKS**



**ELECTRIC HANDLE
FOR RIM PANIC BARS**



PLUS EXAMPLE

- ▶ Version for fire doors
- ▶ Version for panic bars
- ▶ Opening by internal button
- ▶ To be matched with intercom and access control systems

SEE VIDEO





Matt chrome



White



Black

Art.	Description	€
ELECTRICALLY OPERATED HANDLE		
For locks for full metal and glass fire proof doors		
Brushed metal body and handle Case-hardened steel internal mechanisms Dimensions: mm 234 x 48,5 x 38, handle height mm 84 Distance between cylinder and handle mm 72 (on demand 85mm, 92mm or full blank with no hole).		
Handle panel mm 9 (on request mm 8) Mounting on the door, no additional holes required Selectable handle panel rotation 45° or 60° Power supply 12/ Vac/dc – 24Vdc Absorbed current: at 12V – 700 mA peak/ 500 mA holding at 24V – 300 mA peak/200 mA holding		
Electronic opening holder Red LED (handle disabled for 40610 version) and green (handle enabled for 40810 version)		
VERSION WITHOUT CLOSING TIME DELAY		
Use: replacement of traditional mechanical handle mounted outside door. The handle, normally free turning, can be enabled by de-energizing (P/N 40610 version) or energizing (P/N 40810 version) through a button contact or access control system. Action is limited to the duration of the impulse.		
40610	<u>Fail safe – enabled with no power – Matt chrome plated</u>	471,60
40610B	<u>Fail safe – enabled with no power – White painted (RAL 9010)</u>	457,30
40610N	<u>Fail safe – enabled with no power – Black painted (RAL 9005)</u>	457,30
40810	<u>Fail secure – disabled with no power – Matt chrome plated</u>	471,60
40810B	<u>Fail secure – disabled with no power – White painted (RAL 9010)</u>	457,30
40810N	<u>Fail secure – disabled with no power – Black painted (RAL 9005)</u>	457,30
VERSION WITH CLOSING TIME DELAY		
Additional features over the previous version: Internal timer adjustable from 0-60 s (optional) Open collector output can be coupled with a micro external relay to report handle enabled (see P/N 05258) Two colours red/green LED signalling the handle status enabled or disabled Blue LED to light the bottom of door		
Use: replacement of traditional mechanical handle mounted outside door. The handle, normally free turning, can be enabled by closing a NO button contact or access control system. In this version power supply is always on		
40611	<u>Fail safe – enabled with no power – Matt chrome plated</u>	549,40
40611B	<u>Fail safe – enabled with no power – White painted (RAL 9010)</u>	535,10
40611N	<u>Fail safe – enabled with no power – Black painted (RAL 9005)</u>	535,10
40811	<u>Fail secure – disabled with no power – Matt chrome plated</u>	549,40
40811B	<u>Fail secure – disabled with no power – White painted (RAL 9010)</u>	535,10
40811N	<u>Fail secure – disabled with no power – Black painted (RAL 9005)</u>	535,10
Note: the use of split frames is required when fitting the electric handle to a panic bar through the mortice lock		
Art. + MEC	Mechanical handle (ex. art.40610MEC)	-191,60

ELECTRICALLY OPERATED HANDLES SMART TRIM SERIES

Art.	Descrizione	€
------	-------------	---

Art. + DM

DOUBLE ELECTRONIC HANDLE APPLICATION**+81,40**

(l.g. 40810DM) Electric handle with fixing plate for mounting two electric handles on both side of the same door.
See drawing below.

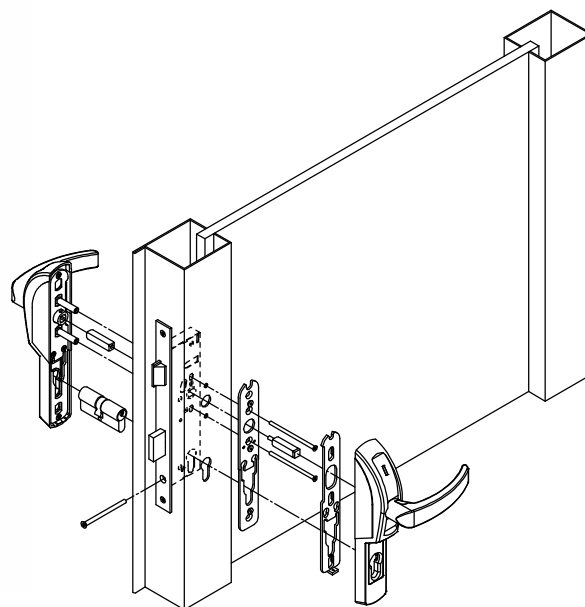

Double handle fixing sample
40810DM + 40810

00416

FIXING PLATE FOR ELECTRICALLY OPERATED HANDLE**26,10**

Body in black painted steel

Dimensions (mm): 260 x 100 x 3

Fixing to the door by means of the electric handle itself without having to drill additional holes

Use: the plate base is a supplementary accessory which can be combined with the electric handle in cases the surface contact needs to be increased (when the fixing of the electric handle tends to crush the structure of the door itself)

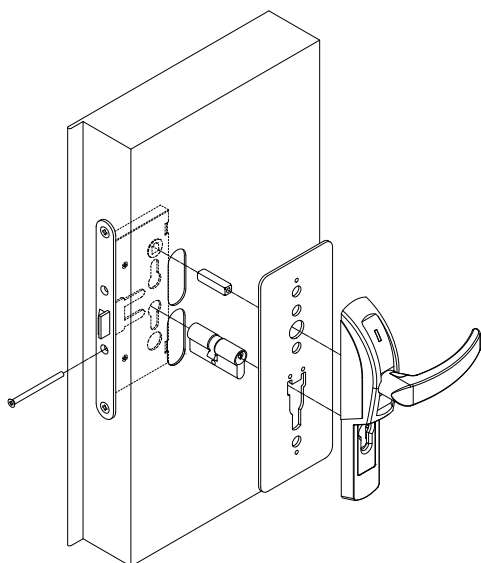

Fixing under-plate item 00406



Distance between
cylinder and handle
72mm

Distance between
cylinder and handle
85mm - on demand

Distance between
cylinder and handle
92mm

Full plate



Matt chrome



White



Black

Art.	Description	€
ELECTRICALLY OPERATED HANDLE		
For rim panic exit bars		
Brushed metal body and handle		
Case-hardened steel internal mechanisms		
Dimensions: mm 232 x 55 x 38 handle height mm 84		
Handle panel can be rotated 45° or 60° depending on the type of panic bar used		
Mechanical enabling through flat key cylinder		
Mounting on the door, no additional holes required		
Power supply 12/24 V AC/DC		
Absorbed current: at 12V – 700 mA peak/ 500 mA holding		
at 24V – 300 mA peak/200 mA holding		
Electronic opening holder		
Red LED (handle disabled for 40620 version) and green (handle enabled 40820 version)		
Version WITHOUT CLOSING TIME DELAY		
Use: replacement of traditional mechanical handle mounted outside door.		
The handle, normally free turning, can be enabled by de-energizing (P/N 40620 version) or energizing (P/N 40820 version) through a button contact or access control system.		
Action is limited to the duration of the impulse.		
40620	Fail safe – enabled with no power – Matt chrome plated	548,20
40620B	Fail safe – enabled with no power – White painted (Ral 9010)	535,10
40620N	Fail safe – enabled with no power – Black painted (Ral 9005)	535,10
40820	Fail secure – disabled with no power – Matt chrome plated	548,20
40820B	Fail secure – disabled with no power – White painted (Ral 9010)	535,10
40820N	Fail secure – disabled with no power – Black painted (Ral 9005)	535,10
Version WITH CLOSING TIME DELAY		
Additional features over the previous version:		
Internal timer adjustable from 0-60 s (optional)		
Open collector output can be coupled with a micro external relay to report handle enabled (see P/N 05258)		
Two colours red/green LED signalling the handle status enabled or disabled		
Blue LED to light the bottom of door		
The handle, normally free turning, can be enabled by closing a NO button contact or access control system. In this version power supply is always kept		
40621	Fail safe – enabled with no power – Matt chrome plated	615,30
40621B	Fail safe – enabled with no power – White painted (RAL 9010)	603,30
40621N	Fail safe – enabled with no power – Black painted (RAL 9005)	603,30
40821	Fail secure – disabled with no power – Matt chrome plated	615,30
40821B	Fail secure – disabled with no power – White painted (RAL 9010)	603,30
40821N	Fail secure – disabled with no power – Black painted (RAL 9005)	603,30
TO COMBINE THE ELECTRIC HANDLE WITH A RIM PANIC BAR THE 00428 FIXING PLATE MUST BE USED		
Art. + MEC	Extra On demand: Mechanical handle - Matt chrome plated (i.e 40620MEC)	-191,60

ELECTRICALLY OPERATED HANDLES FOR PANIC BARS SMART TRIM SERIES



Art.	Description	€
00428	FIXING PLATE FOR MOUNTING THE ELECTRICALLY OPERATED HANDLE WITH RIM TYPE PANIC BAR Galvanized steel made. See web page for panic bar compatibility – just view the on side QR Code with your smartphone app.	72,30

Use: the fixing plate allows use of handles and electric handles 40620 – 40621 - 40820 - 40821 with different brands of panic bars.



**PRODUCT
SPECIFICATION
CHART FOR RIM
EXIT DEVICES
COMPATIBILITY**

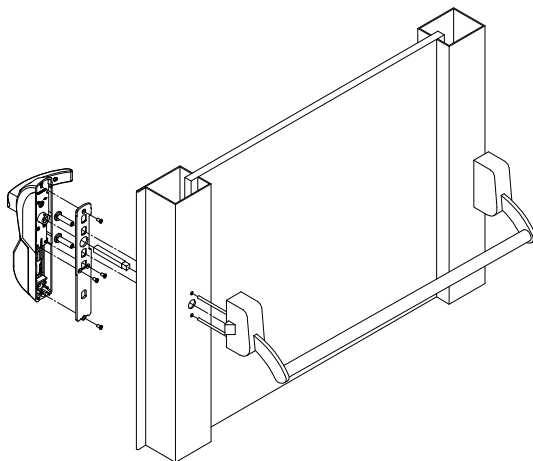

Electric handle with rim panic bar

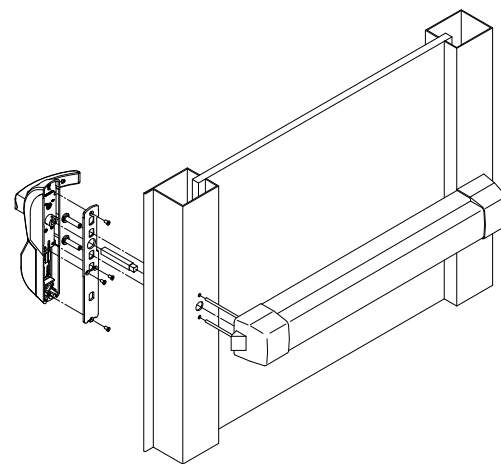

Electric handle with rim touch bar

ELECTRIC HANDLE ON FULL METAL FIRE DOOR

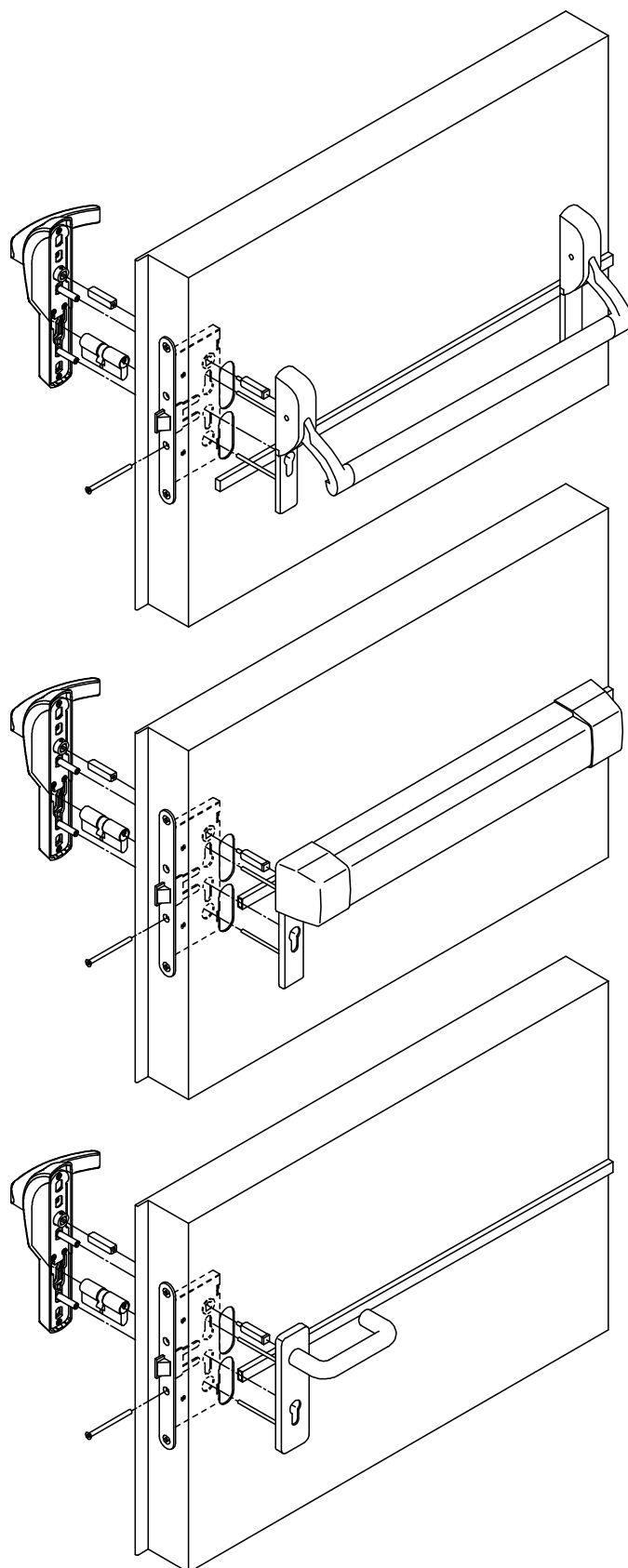

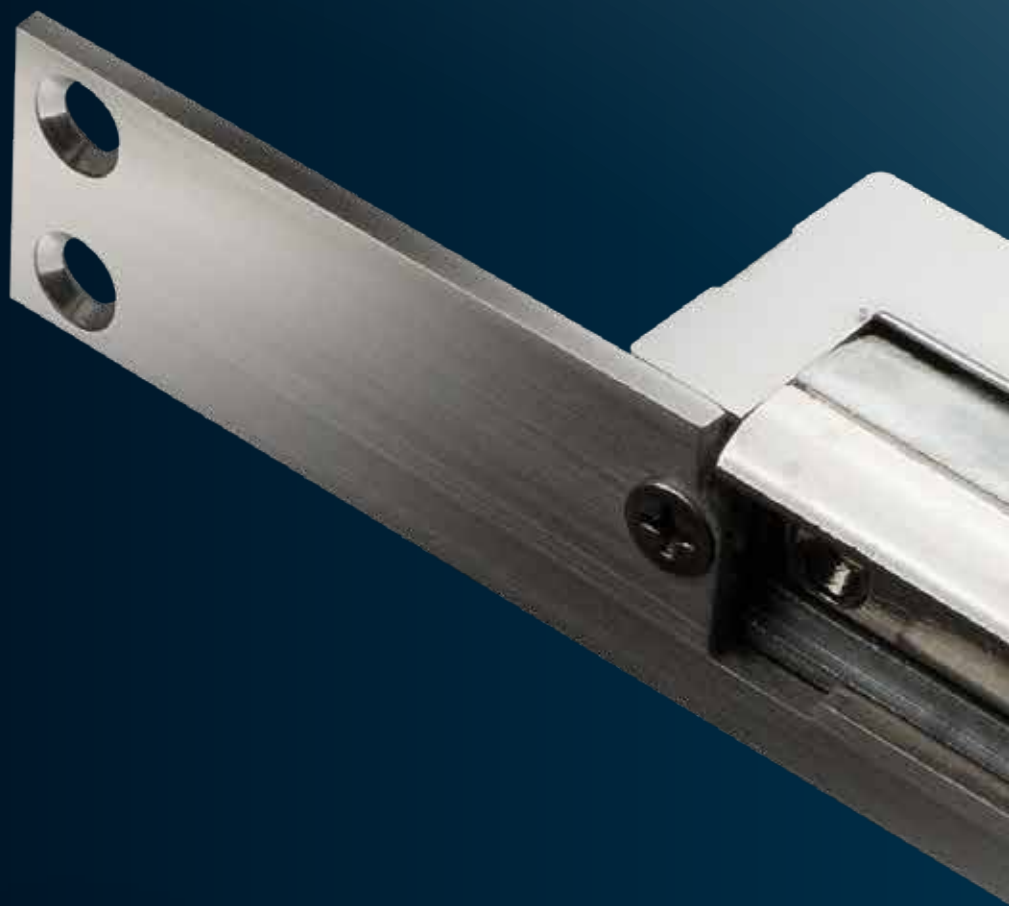

OMNIA

- ▶ SECURITY ELECTRIC STRIKES FOR WOODEN OR METAL DOORS
- ▶ RADIAL AND OMNIA 16 SERIES WITH 16 MM REDUCED GAUGE
- ▶ EXIT SERIE FOR PANIC BARS
- ▶ BLINDO SERIE FOR INTERLOCKED AND REINFORCED DOORS
- ▶ GLASS SERIE FOR CRYSTAL DOORS

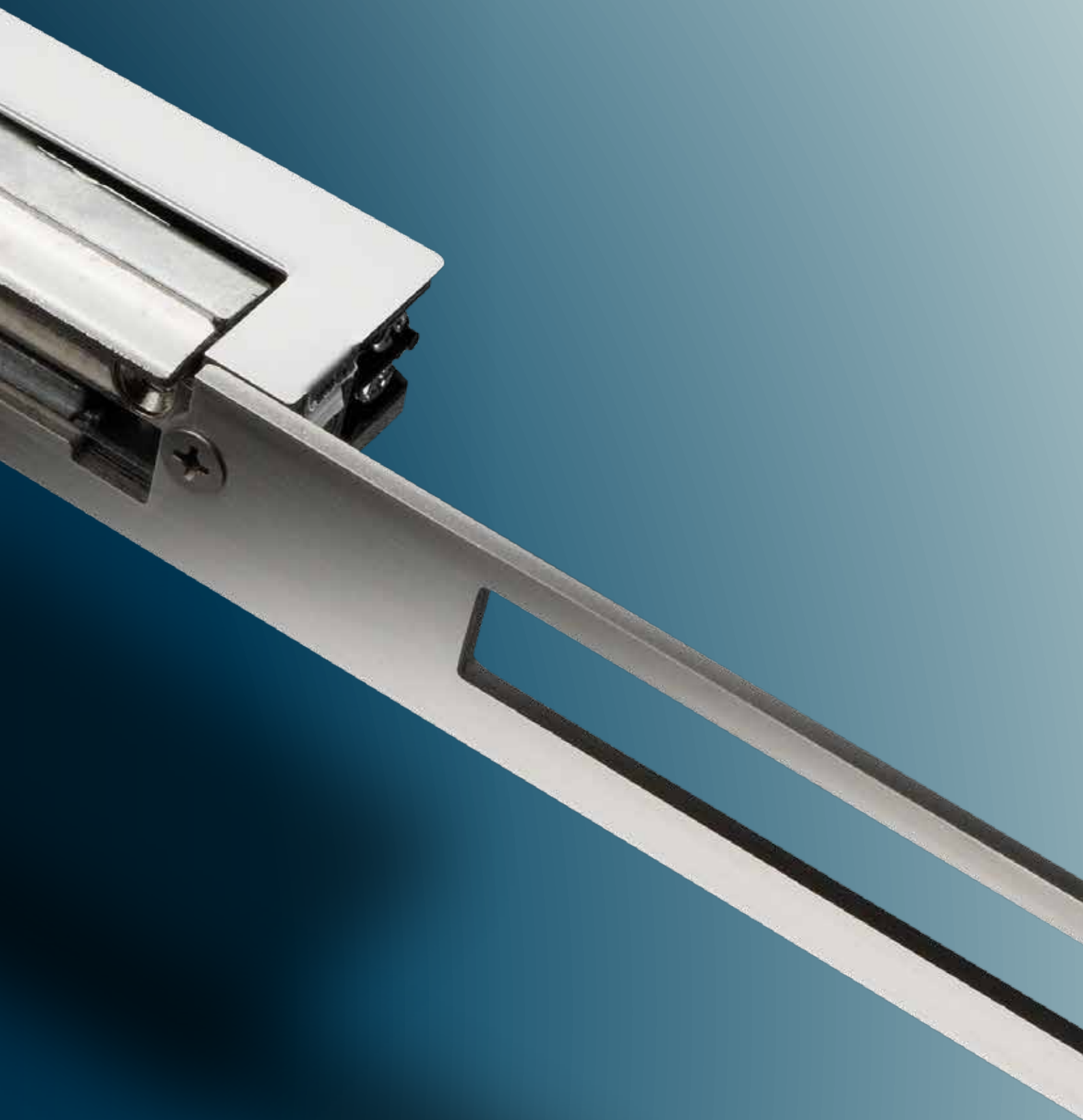

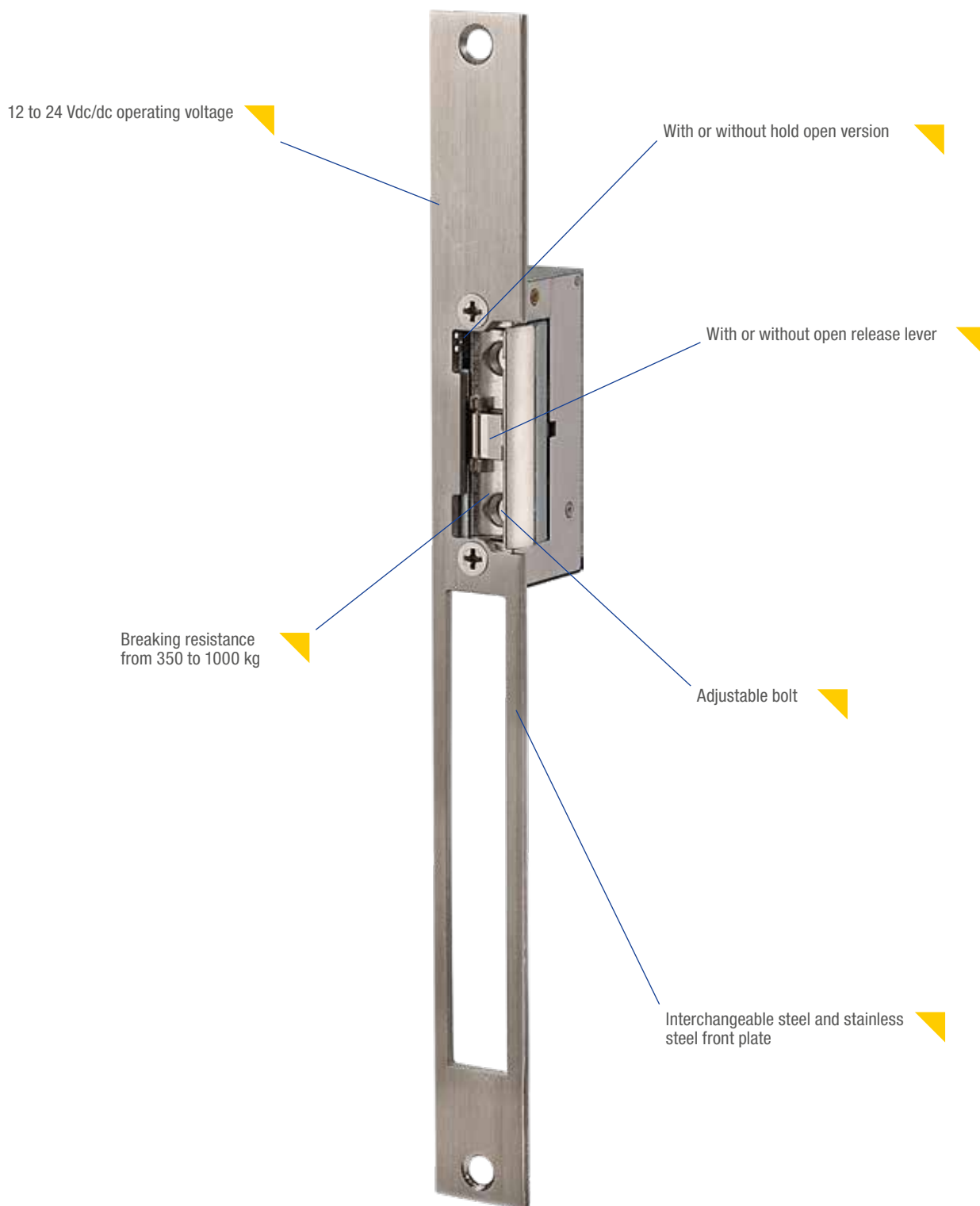
**PLUS**

- ▶ Ideal to electrify door openings with mechanical locks
- ▶ Breaking resistance from 350 to 1000 kg
- ▶ Fail safe or fail secure versions
- ▶ Low consumption versions to be matched with access control systems
- ▶ Versions with door status micro switch
- ▶ Wide range of front plates and finishes

OPENING SYSTEM



CLOSED

OPEN

CRYSTAL DOOR EXAMPLE

- ▶ Glass electric strike for crystal doors
- ▶ Door block without lock
- ▶ Fail safe or fail secure versions
- ▶ For crystal thickness up to 12 mm
- ▶ Stainless steel front plate
- ▶ To be matched with access control systems



www.opera-italy.com

Common mechanical characteristics: Body and latch block in anti-corrosive metal, symmetrical - reversible. Destruction resisting power: 350 Kg. Horizontally adjustable latch block. **Provided without striking plate (to be ordered— see pages 104, 105 and 108).** **Use:** electric strike for aluminium or wood doors with latch or deadbolt locks.



Art.	Description	€
	ELECTRIC STRIKE Fail locked Without hold open function (opening limited to electrical impulse duration)	
31012	<u>Operating voltage: 8 -12 Vac - 1.000 mA - without open release lever</u>	36,20
31012UNI	<u>Operating voltage: 12 Vdc - 300 mA - without open release lever</u>	43,60
31024DC	<u>Operating voltage: 24 Vdc - 170 Ma - without open release lever</u>	42,30
31112	<u>Operating voltage: 8 -12 Vac - 1.000 mA - with open release lever</u>	39,80
31112UNI	<u>Operating voltage: 12 Vdc - 300 mA - with open release lever</u>	46,10
31124DC	<u>Operating voltage: 24 Vdc - 170 Ma - with open release lever</u>	46,20

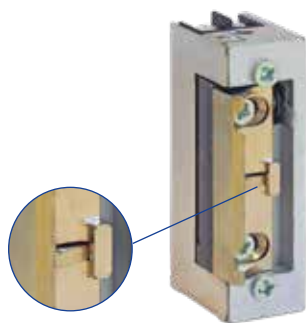

Hold open
function lever

	ELECTRIC STRIKE Fail locked With hold open function (opening with electrical impulse) Relocking after door opening	
31212L	<u>Operating voltage: 8 -12 Vac – 1.000 mA - without open release lever</u>	41,10
31212L UNI	<u>Operating voltage: 12 Vdc – 300 mA - without open release lever</u>	47,30
31224LDC	<u>Operating voltage: 24 Vdc – 170 mA - without open release lever</u>	47,40
31312L	<u>Operating voltage: 8 -12 Vac – 1.000 mA - with open release lever</u>	43,60
31312L UNI	<u>Operating voltage: 12 Vdc – 300 mA - with open release lever</u>	49,80
31324LDC	<u>Operating voltage: 24 Vdc – 170 mA - with open release lever</u>	49,80



	AUTOMATIC ELECTRIC STRIKE WITH HOLD OPEN FUNCTION BUILT IN Fail locked. Operating voltage: 8 -12 Vac - Current: 1,000 mA With built in hold open function without reload piston (opening with electrical impulse) Relocking after door opening	
31412A	<u>Without open release lever</u>	46,10
31512A	<u>With open release lever</u>	54,30

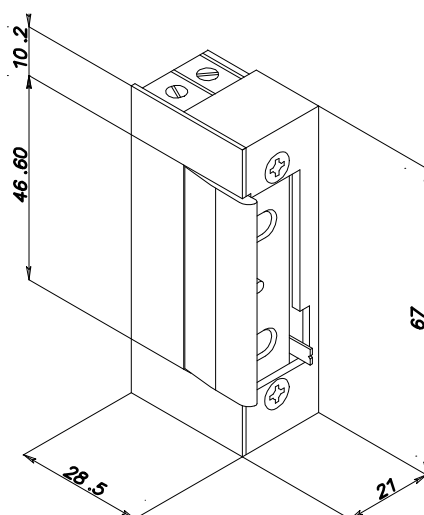

Common mechanical characteristics: Body and latch block in anti-corrosive metal, symmetrical – reversible. Destruction resisting power: 350 Kg. **Horizontally adjustable latch block. Without striking plate (to be ordered separately – see pages 104, 105 and 108).**
Use: electric strike for aluminium or wood doors with latch or deadbolt locks



Art.	Description	€
31012DCPN	LOW CONSUMPTION ELECTRIC STRIKE FOR ACCESS CONTROL SYSTEMS Fail locked Operating voltage: 12 Vac/dc - Current absorption: 250 mA Internal anti-disturb varistor Without hold open function (opening limited to electrical impulse duration) Use: electric strike for aluminium or wood doors with latch or deadbolt locks Special low current absorption with anti-disturb varistor. Ideal for use with access control systems (i.e. : hotel badge readers)	89,60



31012DCF	ELECTRIC STRIKE WITH UP-LIFTED LATCH FOR ACCESS CONTROL SYSTEMS Fail locked Operating voltage: 12Vac/dc - 250mA - without hold open function - opening limited to electrical impulse duration - Internal anti-disturb varistor	96,00
31412FTA	Operating voltage: 12Vac - 1000 mA - with internal hold open function - opening with electrical impulse - Relocking after door opening Use: electric strike for wood doors with deadlocked latch. It allows the complete action of the lock latch in order to activate the deadlocking. Special low current absorption with anti-disturb varistor. Ideal for use with access control systems (i.e.: hotel badge readers)	52,20



31012TD	TEMPORISED ELECTRIC STRIKE Fail locked Operating voltage :12 Vac - Current : 650 mA Dimension 75x21x28 mm Without hold open function (opening with electrical impulse) Relocking after door opening Opening time from 5 to 10 secs After electrical impulse, door re-locks even if not moved, after few seconds.	93,70
31112TD	Without open release lever With open release lever	97,20



31812	ELECTRIC STRIKE Fail unlocked Horizontally adjustable latch block Opening limited to the duration of lack of power Operating voltage: 12 Vdc - Current: 350 mA	98,40
31824	Operating voltage: 24 Vdc - Current: 120 mA Note: Not for timber doors	98,40

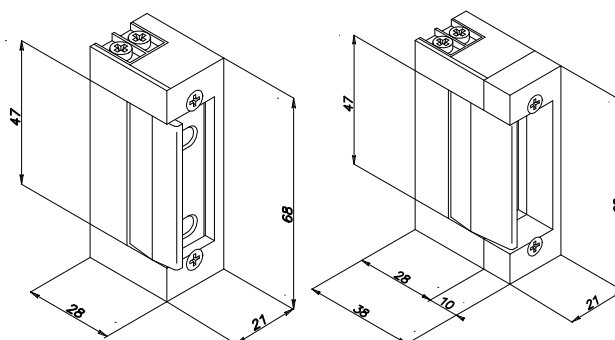

www.opera-italy.com

Common mechanical characteristics: Body and latch block in anti-corrosive metal, symmetrical – reversible.

Destruction resisting power: 500 Kg. Latch block horizontally adjustable. **Without striking plate (to be ordered separately – see page 106)**

Use: electric strike for aluminium or wood doors with latch or deadbolt locks.

Operation: in this radial electric strike the door latch bolt does not pivot out during opening but rather moves into the electric strike housing. This means that no cut needs to be made in the door post for the movement of the latch bolt during opening.



Art.	Description	€
	ELECTRIC STRIKE Operating voltage: 8 -12 Vac - 1.000 mA Fail locked Without hold open function (opening limited to electrical impulse duration)	
32012	<u>Without open release lever</u>	41,10
32112	<u>With open release lever</u>	43,60



Lever hold
open function

	ELECTRIC STRIKE Operating voltage: 8 -12 Vac - 1.000 mA Fail locked With hold open function (opening with electrical impulse) Relocking after door opening	
32212	<u>Without open release lever</u>	43,60
32312	<u>With open release lever</u>	46,10



	ELECTRIC STRIKE Fail Safe - open with no power	
32812	<u>Operating voltage: 12Vdc - consumption 220 mA</u>	98,40
32824	<u>Operating voltage: 24Vdc - consumption 140 mA</u>	98,40



	AUTOMATIC ELECTRIC STRIKE WITH HOUSED IN HOLD OPEN FUNCTION Operating voltage: 8 -12 Vac – 1.000 mA Fail locked With hold open function (opening with electrical impulse) Relocking after door opening	
35412	<u>Without open release lever</u>	44,80
35512	<u>With open release lever</u>	47,30

Opening encumbrance

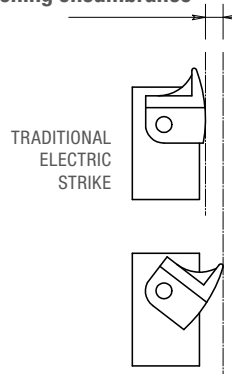

No opening encumbrance

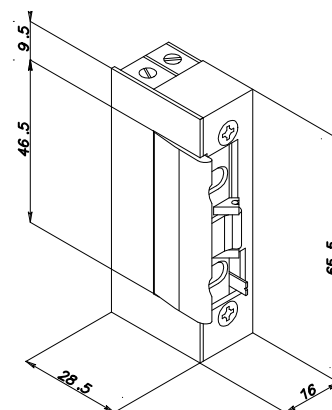
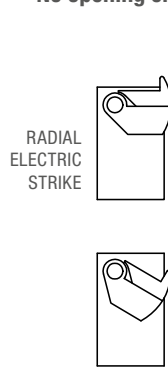

ELECTRIC STRIKES OMNIA RADIAL PRELOAD

Common mechanical characteristics: Body and latch block in anti-corrosive metal, symmetrical – reversible. Destruction resisting power: 500 Kg. Latch block horizontally adjustable. **Without striking plate (to be ordered separately – see page 106)**

Use: electric strike for aluminium or wood doors with latch or deadbolt locks.

Operation: in this radial electric strike the door latch bolt does not pivot out during opening but rather moves into the electric strike housing. This means that no cut needs to be made in the door post for the movement of the latch bolt during opening.

NEW: guaranteed opening despite 40 Kg side pressure.



Art.	Description	€
	ELECTRIC STRIKE - PRELOAD Operating voltage: 6/28 Vac/dc Consumption: 12V / 390 mA peak / 210 mA holding 24V / 240 mA peak / 110 mA holding Fail locked Without hold open function (opening limited to electrical impulse duration)	
32012PLA	<u>Without open release lever</u>	86,50
32112PLA	<u>With open release lever</u>	90,10



	ELECTRIC STRIKE - PRELOAD Operating voltage: 6/28 Vac/dc Consumption: 12V / 390 mA peak / 210 mA holding 24V / 240 mA peak / 110 mA holding Fail locked With hold open function (relocking after door opening)	
32212PLA	<u>Without open release lever</u>	93,70
32312PLA	<u>With open release lever</u>	97,20

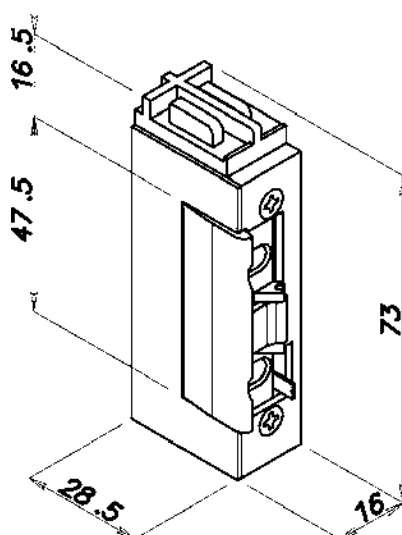

www.opera-italy.com

Common mechanical characteristics:

Body and latch block in anti-corrosive metal, **symmetrical** - reversible. Destruction resisting power: 1.000 Kg.

Without striking plate (to be ordered separately – see pages 104, 105 and 108)

Use: special electric strike for security doors for use with an access control system or interlocking doors



Art.	Description	€
SECURITY ELECTRIC STRIKE		
Monitored latch position micro-switch C./N.O./N.C.		
Fail locked		
Opening limited to electrical impulse duration		
34602A	<u>Operating voltage : 12 Vdc - 230 mA</u>	168,40
34604A	<u>Operating voltage : 24Vdc - 170 mA</u>	168,40
Fail safe		
Opening limited to the duration of the lack of power		
34802A	<u>Operating voltage : 12 Vdc - 300 mA</u>	199,20
34804A	<u>Operating voltage : 24Vdc - 140 mA</u>	199,20



SECURITY ELECTRIC STRIKE		
Monitored latch position micro-switch C./N.O./N.C.		
Fail locked		
Opening limited to electrical impulse duration		
34622	<u>Operating voltage : 12 Vdc - 260 mA</u>	168,40
34624	<u>Operating voltage : 24Vdc - 120 mA</u>	168,40
Fail safe		
Opening limited to the duration of the lack of power		
34822	<u>Operating voltage : 12 Vdc - 200 mA</u>	199,20
34824	<u>Operating voltage : 24Vdc - 120 mA</u>	199,20

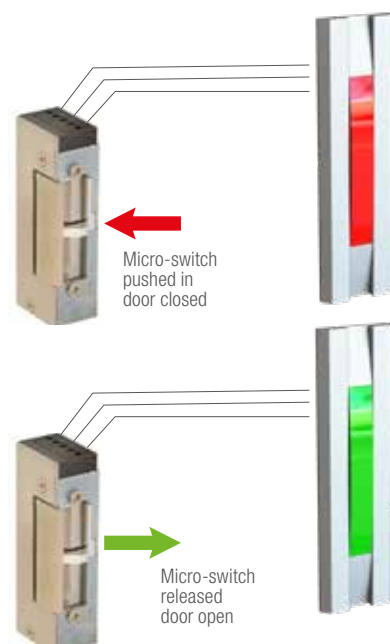
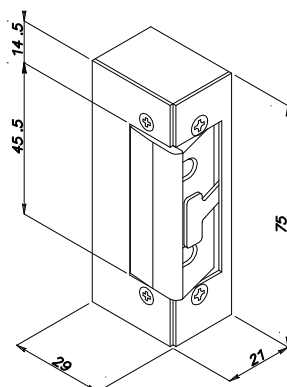
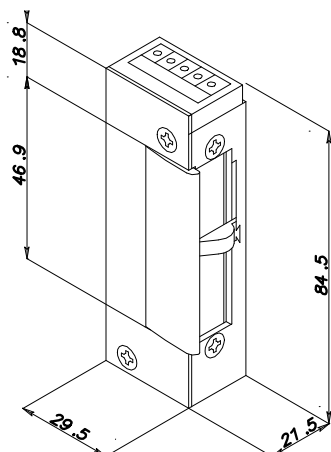

SECURITY ELECTRIC STRIKES FOR PANIC BARS OMNIA EXIT SERIES

Common mechanical characteristics: Body in black painted metal. Latch block in metal, symmetrical - reversible. Destruction resisting power: 1,000 Kg. **Provided with n° 6 shims item 00360B**



Art.	Description	€
SECURITY ELECTRIC STRIKE FOR PANIC BARS		
Fail locked		
Body in black painted metal, matt chrome on demand. Latch block in metal, symmetrical - reversible.		
Destruction resistance power: 1.000 Kg.		
Opening limited to electrical impulse duration:		
36012B	Operating voltage: 8/12 Vac/500 mA	164,30
36012BM	Operating voltage: 8/12 Vac/500 mA with microswitch C./ N.A./N.C.	220,90
36612B	Operating voltage: 12 Vdc/200 mA	176,70
36624B	Operating voltage: 24 Vdc/100 mA	181,40
36612BM	Operating voltage : 12 V dc /200 mA with microswitch C./N.O. /N.C.	232,40
36624BM	Operating voltage: 24 Vdc/100 mA with microswitch C./ N.A./N.C.	237,10
Opening with electric pulse and relocking after door opening:		
36412B	Operating voltage: 8-12 Vac/500 mA with internal hold open function	174,30
Fail unlocked - Fail safe		
36812B	Operating voltage: 12 Vdc/200 mA	212,20
36824B	Operating voltage: 24 Vdc/100 mA	217,00
36812BM	Operating voltage : 12 Vdc /200 mA with microswitch C./N.O./N.C.	267,90
36824BM	Operating voltage: 24 Vdc/100 mA with microswitch C./N.O./N.C.	273,90
ART. + CR	Matt chrome finish	+ 14,80



00360B	In Black ABS	2,00
00360BG	In Grey ABS (for version CR)	2,00

SHIMS FOR ELECTRIC STRIKE FOR SURFACE FIXING

2 mm. shims, to compensate for height of the electric strike with the panic bar latch



ELECTRIC STRIKE FOR PANIC BARS		
Fail locked		
Body in black painted metal, matt chrome on demand. Latch block in metal, symmetrical - reversible.		
Power supply: 8/12 Vac/1000 mA		
Destruction resistance power: 350 Kg.		
Opening limited to electrical impulse duration		106,70
36012C		
36412C	Opening with electric pulse and relocking after door opening	
ART. +CR	Matt chrome finish	+ 14,80
Provided with n° 7 shims item 00360C		
00360C	1mm shim	2,00

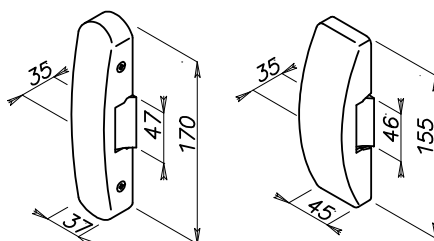

www.opera-italy.com

Common mechanical characteristics: Body and latch block in metal, asymmetrical (determine hand). Destruction resisting power: 700 Kg.
Without striking plate (to be ordered separately - See page 107)

Use: electric strikes for armoured doors

See page 91 to set hand of the product



Picture right hand

Art.	Description	€
	SECURITY ELECTRIC STRIKE Fail locked Opening with electrical impulse	
37012.1A	Power supply: 12 Vac - 1,000 mA - Right hand	82,20
37012.2A	Power supply: 12 Vac - 1,000 mA - Left hand	82,20
37612.1A	Power supply: 12 Vac - 200 mA - Right hand	122,10
37612.2A	Power supply: 12 Vdc - 200 mA - Left hand	122,10
37624.1A	Power supply: 24 Vdc - 150 mA - Right hand	122,10
37624.2A	Power supply: 24 Vdc - 150 mA - Left hand	122,10
	Locked with power - Fail safe Opening limited to the duration of the power failure	
37812.1A	Power supply: 12 Vdc - 200 mA - Right hand	122,10
37812.2A	Power supply: 12 Vac - 200 mA - Left hand	122,10
37824.1A	Power supply: 24 Vdc - 150 mA - Right hand	122,10
37824.2A	Power supply: 24 Vac - 150 mA - Left hand	122,10



Picture right hand

	AUTOMATIC SECURITY ELECTRIC STRIKE Fail locked Opening with electrical impulse. Relocking after door opening Operating voltage: 12 Vac - 1000 mA	
37212.1A	Right hand - with lever for hold open function	64,70
37212.2A	Left hand - with lever for hold open function	64,70
37312.1A	Right hand - lever hold open function and mechanical unlocking	68,50
37312.2A	Left hand - lever hold open function and mechanical unlocking	68,50
37412.1A	Right hand - with internal hold open function	64,70
37412.2A	Left hand - with internal hold open function	64,70
37512.1A	Right hand - internal hold open function, mechanical unlocking	68,50
37512.2A	Left hand - internal hold open function, mechanical unlocking	68,50



Picture right hand

	SECURITY ELECTRIC STRIKE PRELOAD Fail locked Fail secure Electric strike with internal electronic circuit for armored doors unlockable with a side load on the latch up to 40 Kg. Power supply: 6 - 28 Vac/dc Absorbed current: 12V / 390 mA at activation, 210 mA in standby. Absorbed current: 24V / 240 mA at activation, 110 mA in standby	
37012.1PLA	Operating voltage 12 Vdc - 200 mA power Right hand - without hold open function	135,00
37012.2PLA	Left hand - without hold open function	135,00
37312.1PLA	With sliding hold open function Right hand - with hold open function	125,00
37312.2PLA	Left hand - with hold open function	125,00

SECURITY ELECTRIC STRIKES OMNIA BLINDO 1.000 SERIES

Common mechanical characteristics: Body and latch block in metal, asymmetrical (determine hand).

Destruction resisting power: 1,000 Kg. **Without striking plate (to be ordered separately – See page 104, 105 and 108)**

Use: electric strike for latch and deadbolt locks applied on gates exposed to precipitation



Art.	Description	€
SECURITY ELECTRIC STRIKE		
Fail locked		
IP rating: IP56 (can operate outside)		
Without hold open function. Opening limited to electrical impulse duration		
38012.1A	<u>Right hand - 12 Vac - 500 mA Power</u>	102,00
38012.2A	<u>Left hand - 12 Vac - 500 mA Power</u>	102,00
Automatic with internal hold open function. Opening with electrical impulse. Relocking after door opening.		
38412.1A	<u>Right hand - 12 Vac - 500 mA Power</u>	109,50
38412.2A	<u>Left hand - 12 Vac - 500 mA Power</u>	109,50
On request:		
38612.1/.2A	<u>Security - 12 Vdc - 200 mA power:</u>	144,60
38624.1/.2A	<u>Security - 24 Vdc - 150 mA power:</u>	144,60
38812.1/.2A	<u>Anti-panic - 12 Vdc - 200 mA power:</u>	173,10
38824.1/.2A	<u>Anti-panic - 24 Vdc - 150 mA power</u>	173,10

Right hand

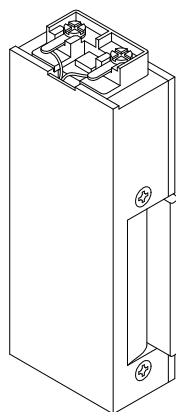

Right hand

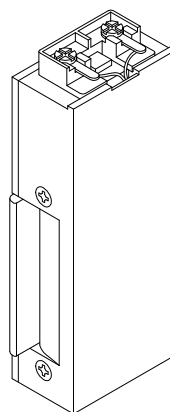

Omnia Blindo 700

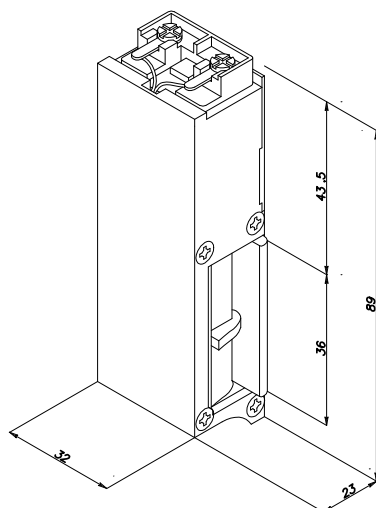

Omnia Blindo 700 Preload

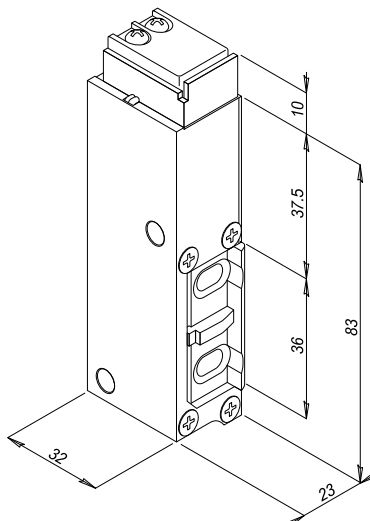

Omnia Blindo 1000

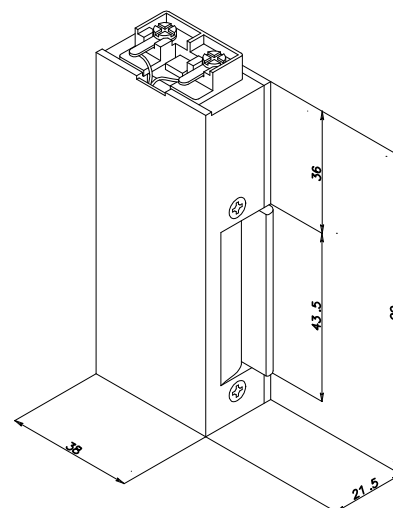

www.opera-italy.com

Common mechanical characteristics: Body and latch block in metal, asymmetrical. Supplied with striking plate in stainless steel

Use: electric strikes for glazed doors



Art.	Description	€
39012A	SECURITY ELECTRIC STRIKE FOR GLASS DOORS Fail locked Mortice electric strike for glazed doors – from 10 to 12 mm thick doors Opening limited to electrical impulse duration Operating voltage :12 Vdc Current absorption: 280 mA	228,80



39812A	SECURITY ELECTRIC STRIKE FOR GLASS DOORS Fail unlocked - Fail safe Mortice electric strike for glazed doors – from 10 to 12 mm thick doors Operating voltage: 12 Vdc Current absorption: 280 mA	256,10
--------	---	--------

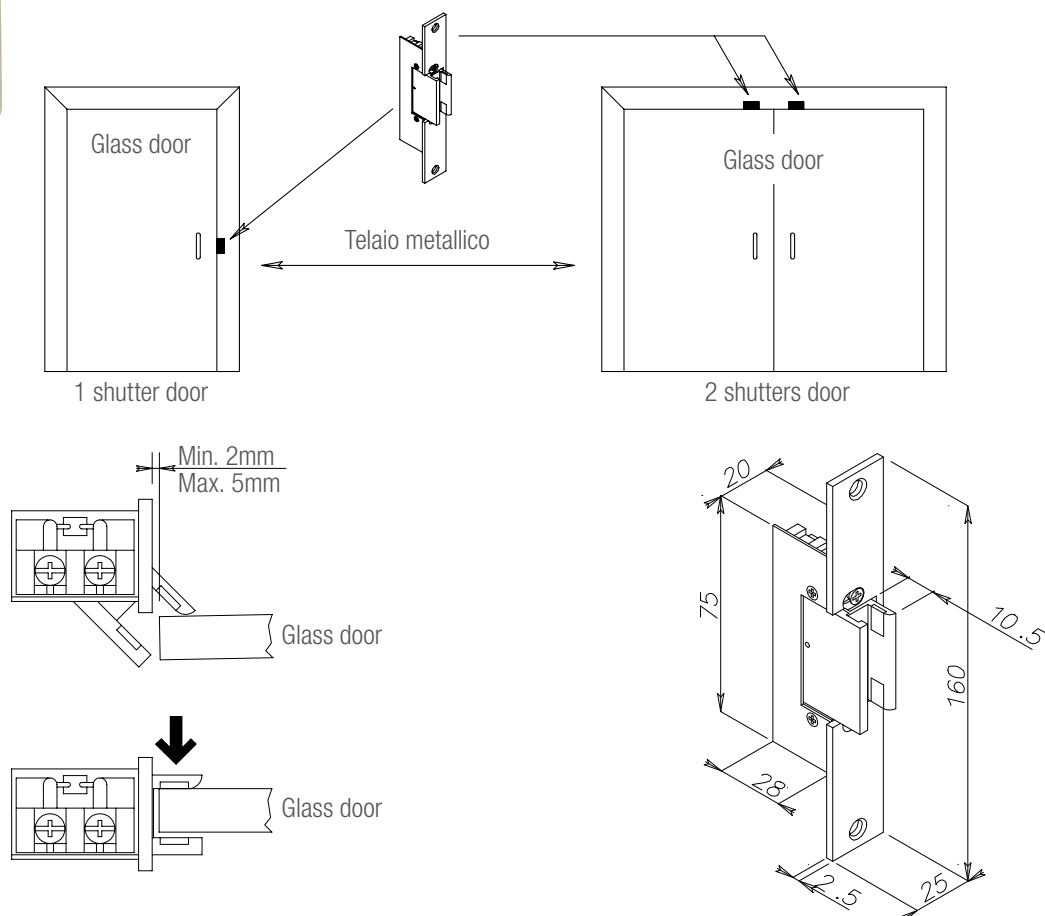
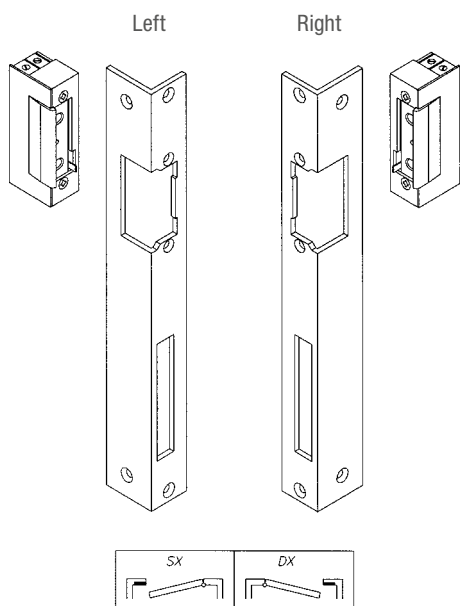
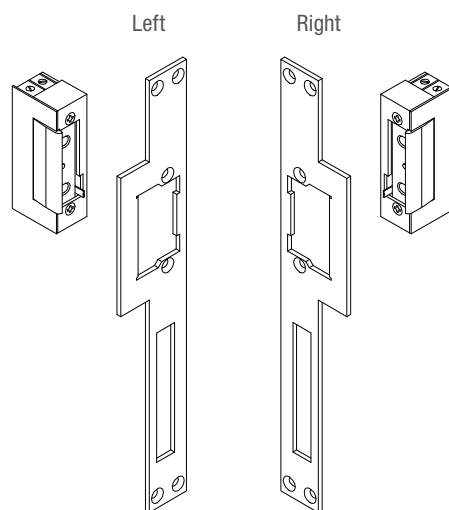

TABLE TO IDENTIFY THE HAND OF THE ELECTRIC STRIKE

Serie OMNIA con frontali angolari







Serie OMNIA RADIAL

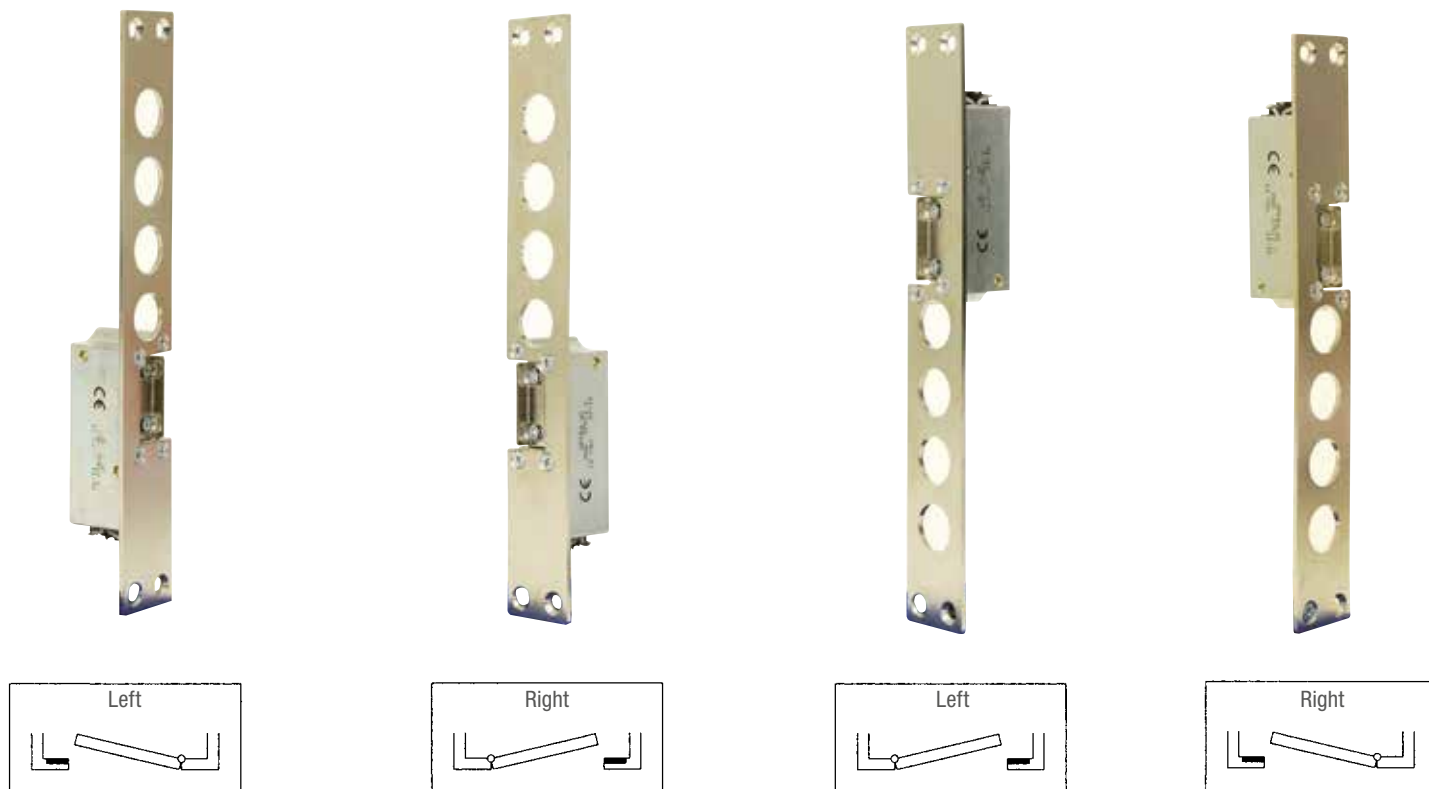

Serie OMNIA BLINDO 700



Art.	Description	€
	03010 SHORT STRIKING PLATE Asymmetrical for latch locks only In grey painted steel Dimensions (mm): 160 x 25 x 3 – see drawing at page 110 Reversible hand Use: for all electric strikes Omnia Micro series, Omnia 1.000 series	4,40
	03010S SHORT STRIKING PLATE Symmetrical for latch locks only In grey painted steel Dimensions (mm): 110 x 25 x 3 - see drawing at page 110 Reversible hand Use: pfor all electric strikes Omnia Micro series, Omnia 1,000 series 3,50 03030 03030GD	4,40
	LONG STRIKING PLATE For latch and deadbolt security locks. In grey painted steel Dimensions (mm): 250 x 25 x 3 - see drawing at page 110 Reversible hand	
	03030 <u>In grey painted steel</u>	6,90
	03030GD <u>In gold painted steel</u>	6,90
	03030CRO <u>In glazed chromium plated steel</u>	9,70
	LONG STRIKING PLATE For latch and deadbolt security locks. In gold painted steel Dimensions (mm): 250 x 25 x 2,5 - see drawing at page 110 Right or left hand	
	03030.1GDR <u>Right hand</u>	17,40
	03030.2GDR <u>Left hand</u>	17,40
	Use: for all electric strikes Omnia Radial	

STRIKING PLATE FOR ELECTRIC STRIKES





Art.	Description	€
03031	LONG STRIKING PLATE For latch and deadbolt security locks. In stainless steel Dimensions (mm): 250 x 25 x 3 - see drawing at page 110 Reversible hand Use: for all electric strikes Omnia Micro series, Omnia 1.000 series	18,70
03130	LONG STRIKING PLATE For latch and deadbolt security locks, hole (mm) 102 x 12 for insertion in the swinging deadbolt. In grey painted steel Dimensions (mm): 250 x 25 x 3 - see drawing at page 110 Reversible hand Use: only for Omnia Micro series strikes	7,80
03131	LONG STRIKING PLATE For latch and deadbolt security locks, hole (mm) 102 x 12 for insertion in the swinging deadbolt. In stainless steel Dimensions (mm): 250 x 25 x 3 - see drawing at page 110 Reversible hand Use: only for Omnia Micro series strikes	18,70
03132	LONG STRIKING PLATE For latch and deadbolt security locks, tapered hole (mm) 102 x 12 for insertion in the swinging deadbolt. In stainless steel Dimensions (mm): 250 x 25 x 3 - see drawing at page 110 Reversible hand Use: only for Omnia Micro series strikes	19,40
03162 03162BA	SHORT ANGULAR STRIKING PLA Only for latch locks - Squared edges In gold painted steel Dimensions (mm): 172 x 32 x 25 - see drawing at page 110 Reversible hand <u>Squared edges</u> <u>Rounds edges</u> Use: for all electric strikes Omnia Micro series, Omnia 1.000 series	13,50 13,50











Art.	Description	€
03310	SHORT STRIKING PLATE FOR OMNIA 16 - RADIAL Only for latch locks In grey painted steel Dimensions (mm): 130 x 22 x 3 - see drawing at page 110 Reversible hand Use: for all electric strikes Omnia 16 - Radial series for mortice fixing, mounted on wooden or PVC door profiles	5,80
03310R	SHORT STRIKING PLATE FOR OMNIA RADIAL Only for latch locks In nickel plated steel Dimensions (mm): 130 x 22 x 3 - see drawing at page 110 Reversible hand Use: for all electric strikes Omnia Radial series for mortice fixing, mounted on wooden or PVC door profiles	6,30
03330	LONG STRIKING PLATE FOR OMNIA 16 - RADIAL For latch and deadbolt security locks In grey painted steel Dimensions (mm): 250 x 22 x 3 - see drawing at page 110 Reversible hand Use: for all electric strikes Omnia 16 - Radial series for mortice fixing, mounted on wooden or PVC door profiles	9,10
03331	LONG STRIKING PLATE FOR OMNIA 16 - RADIAL For latch and deadbolt security locks In stainless steel Dimensions (mm): 250 x 22 x 3 - see drawing at page 110 Reversible hand Use: for all electric strikes Omnia 16 - Radial series for mortice fixing, mounted on wooden door/window profiles	19,40
03342.1 03342.2	LONG ANGULAR STRIKING PLATE FOR OMNIA 16 - RADIAL For latch and deadbolt security locks In zinc plated steel with short side flank Dimensions (mm): 208 x 36 x 18 - see drawing at page 111 Not reversible – Specify hand <u>Right hand</u> <u>Left hand</u> Use: for all electric strikes Omnia 16 – Radial series for mortice fixing, mounted on wooden door profiles	19,40 19,40



STRIKING PLATE FOR ELECTRIC STRIKES

Art.	Description	€
	LONG STRIKING PLATE FOR OMNIA BLINDO 700 For security locks for armoured doors latch and 4 deadbolts backset (mm) 28 In polished nickel plated steel Dimensions (mm): 248 x 35 x 2.5 - see drawing at page 111 Not reversible – Specify hand - see page 93	
	03370.1 <u>Right hand</u>	18,70
	03370.2 <u>Left hand</u>	18,70
	03370R <u>Reversible</u>	21,30
Use: or all electric strikes Omnia Blindo 700 series		
	LONG STRIKING PLATE FOR OMNIA BLINDO 700 For security locks for armoured doors latch and 4 deadbolts backset (mm) 28 (41.6 mm between latch and deadbolt) In polished nickel plated steel Dimensions (mm): 322 x 35 x 2,5 - see drawing at page 111 Not reversible – Specify hand - see page 93	
	03371.1 <u>Right hand</u>	18,70
	03371.2 <u>Left hand</u>	18,70
	Use: for all electric strikes Omnia Blindo 700 series	
	03372 LONG STRIKING PLATE FOR OMNIA MICRO For security locks for armoured doors latch and 2 deadbolts backset (mm) 55.6 In polished nickel plated steel Dimensions (mm): 293 x 32 x 2,5 - see drawing at page 111 Reversible hand	18,70
	Use: for all electric strikes Omnia Micro series	
	LONG STRIKING PLATE FOR OMNIA BLINDO 700 For security locks and 3 deadbolts backset (mm) 37 In polished nickel plated steel Dimensions (mm): 248 x 35 x 2.5 - see drawing at page 111 Not reversible – Specify hand - see page 93	
	03374.1 <u>Right hand</u>	18,70
	03374.2 <u>Left hand</u>	18,70
	03374R <u>Reversible</u>	21,30
Use: for all electric strikes Omnia Blindo 700 series		
	LONG STRIKING PLATE FOR OMNIA BLINDO 700 For security locks and 4 deadbolts backsets (mm) 28 (33.5 mm between latch and deadbolt) In polished nickel plated steel Dimensions (mm): 322 x 35 x 2,5 - see drawing at page 111 Not reversible – Specify hand - see page 93	
	03375.1 <u>Right hand</u>	18,70
	03375.2 <u>Left hand</u>	18,70
	Use: for all electric strikes Omnia Blindo 700 series	



Art.	Description	€
 03410	SHORT STRIKING PLATE Only for latch locks In hardened anodized aluminium. Dimensions (mm): 160 x 25 x 3 - see drawing at page 110 Reversible hand Use: for all electric strikes Omnia Micro and Omnia 1.000 series for mortice fixing	10,30
 03411	SHORT STRIKING PLATE Only for latch locks In stainless steel Dimensions (mm): 160 x 25 x 3 - see drawing at page 110 Reversible hand Use: for all electric strikes Omnia Micro series, Omnia 1.000	11,70
 03431	LONG STRIKING PLATE For latch and deadbolt locks In stainless steel Dimensions (mm): 280 x 25.5 x 3 - see drawing at page 110 Reversible hand Use: for replacement of security type electric strikes eff-eff series 141, 331 and 341 with Omnia 1,000 series for mortice fixing	62,80
 03442.1 03442.2 03442.1BA 03442.2BA	LONG ANGULAR STRIKING PLATE For latch and deadbolt security locks In gold painted steel Dimensions (mm): 250 x 32 x 25 - see drawing at page 111 Not reversible – Specify hand <u>Right hand - square edges</u> <u>Left hand - square edges</u> <u>Right hand - round edges</u> <u>Left hand - round edges</u> Use: for all electric strikes Omnia Micro series, Omnia 1.000	19,90 19,90 19,90 19,90
  03445.1 03445.2 03445.1GD 03445.2GD	LONG ANGULAR STRIKING PLATE For latch and deadbolt security locks Dimensions (mm): 265 x 30 x 26 - see drawing at page 111 Not reversible – Specify hand <u>Right hand - in satin nickel plated steel</u> <u>Left hand - in satin nickel plated steel</u> <u>Right hand - in satin brass steel</u> <u>Left hand - in satin brass steel</u> Use: for all electric strikes Omnia Micro series, Omnia 1.000	22,40 22,40 26,10 26,10
  03446.1 03446.2 03446.1GD 03446.2GD	LONG ANGULAR STRIKING PLATE For latch and deadbolt security locks Dimensions (mm): 265 x 30 x 26 - see drawing at page 111 Not reversible – Specify hand <u>Right hand - in satin nickel plated steel</u> <u>Left hand - in satin nickel plated steel</u> <u>Right hand - in gold plated steel</u> <u>Left hand - in gold plated steel</u> Use: for electric strike 31012DCF and 31412F	22,40 22,40 26,10 26,10



Art.	Description	€
08710	LATCH LOCK Body in grey painted steel Dimensions (mm): 30 x 15 x 15 Striking plate in grey painted steel Dimensions (mm): 55 x 20 x 3 Latch in nickel plated steel (mm) 12 x 10 mm extension Reversible hand Use: for all electric strikes Omnia series for mortice fixing	23,70



08711A	LATCH LOCK Body in aluminium Dimensions (mm): 110 x 24 x 3 Front plate in stainless steel - Latch in nickel plated steel height (mm) 22 Reversible hand Use: for all electric strikes Omnia series for mortice fixing	39,10
--------	---	-------

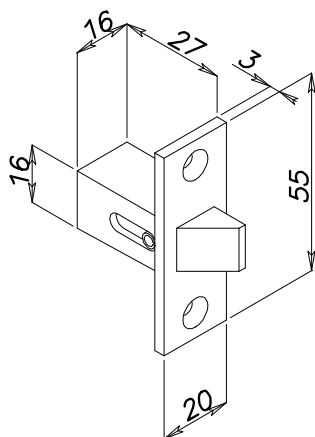

Art. 08710

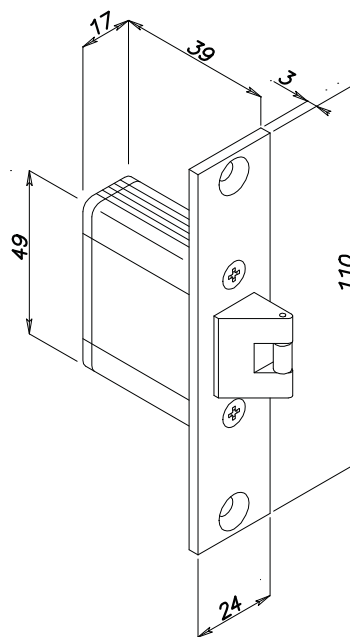

Art. 08711A

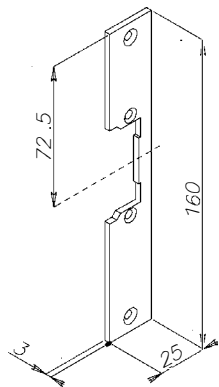

Art. 03010
Art. 03410
Art. 03411

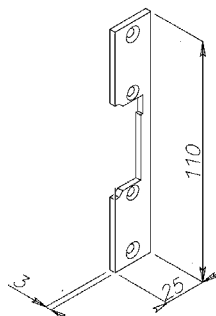

Art. 03010S

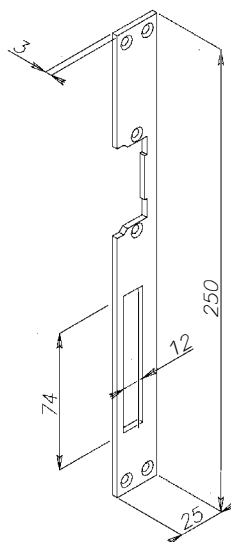

Art. 03030
Art. 03030 GD
Art. 03031

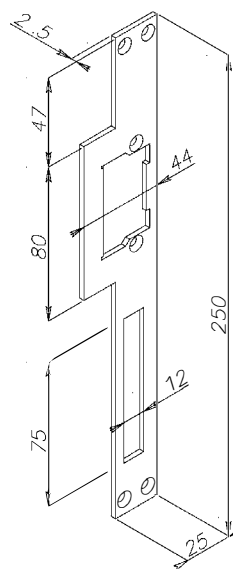

Art. 03030GDR

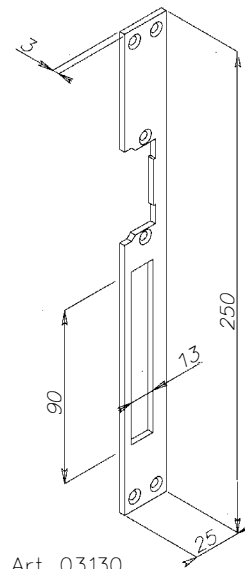

Art. 03130
Art. 03131

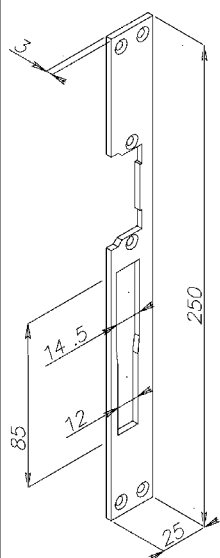

Art. 03132

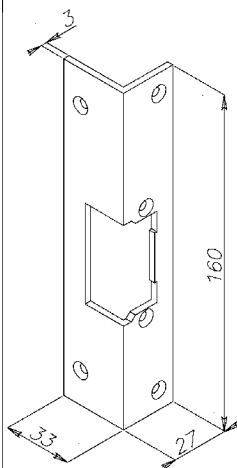

Art. 03162

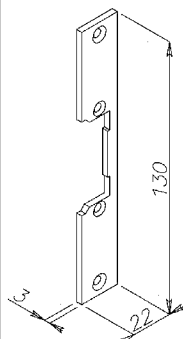

Art. 03310

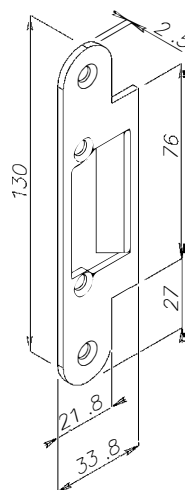

Art. 03310R

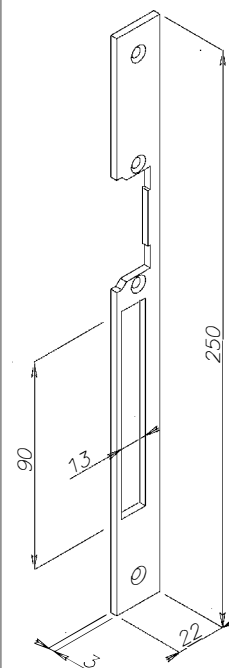

Art. 03330 - 03331

DIMENSIONS OF STRIKING PLATES FOR ELECTRIC STRIKES

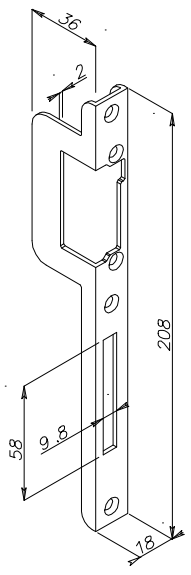
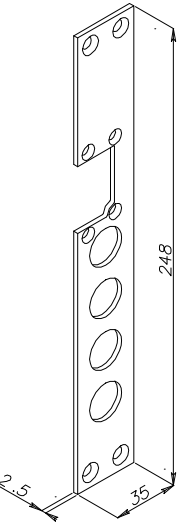
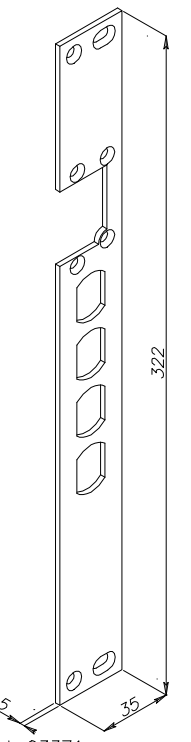
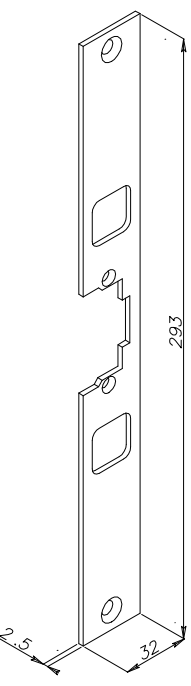
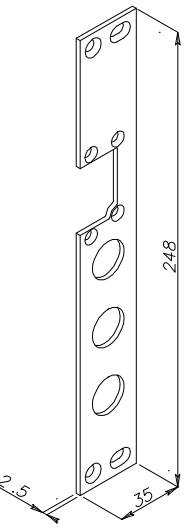
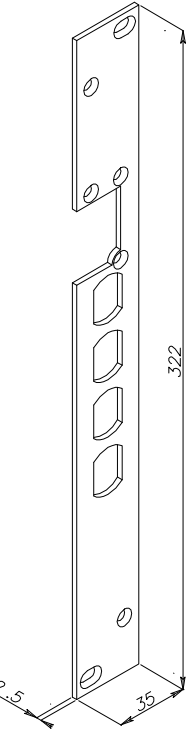
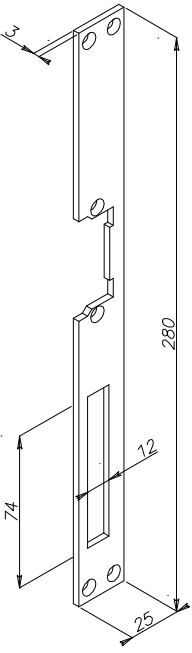
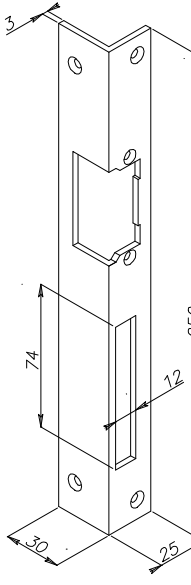
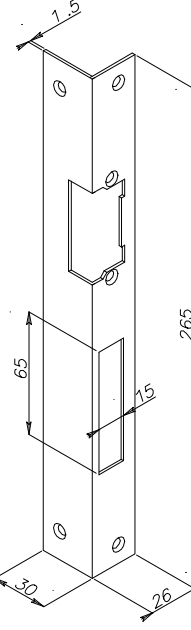
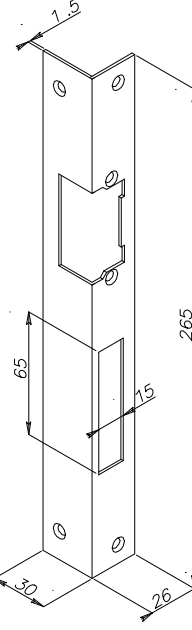
 <p>Art. 03342</p>	 <p>Art. 03370</p>	 <p>Art. 03371</p>	 <p>Art. 03372</p>	 <p>Art. 03374</p>
 <p>Art. 03375</p>	 <p>Art. 03431</p>	 <p>Art. 03442</p>	 <p>Art. 03445</p>	 <p>Art. 03446</p>

NEW



Art.	Description	€
23500	ELECTRIC LOCK OMNIA GEMINA SERIES	270,40

Mechanical opening with European cylinder or handle.
 Front and strike plate in stainless steel.
 Bolt with mechanical lock in the closed position (excluding 20 mm backset version).
 Device on the front to lock the bolt in the closed position.
 Bolt dimensions: 30 mm x 2 mm x extension 14 mm.
 Power supply: 12 Vac.
 Current absorbed: 1,200 mA.
 Version: Fail secure (opening with power supply).
 Available backsets: mm 20 - 25 - 30 - 35 - 40 - 50 - 60

Use: Electric lock ideal for operation on hinged doors. The item consists of an electrical part to be fixed on the fixed frame of the door and a mechanical part to be installed on the door leaf. The door automatically closes when the door leaf is brought close, thanks to the pressure of the specific mechanical alignment device that manages the release of the latch. By providing the electrical impulse, the preload of the latch is released, allowing the unlocking of the latch during opening. The same opening can also be achieved mechanically using a key and handle.

BACKSET	Y
20	34
25	39
30	44
35	49
40	54
50	64
60	74

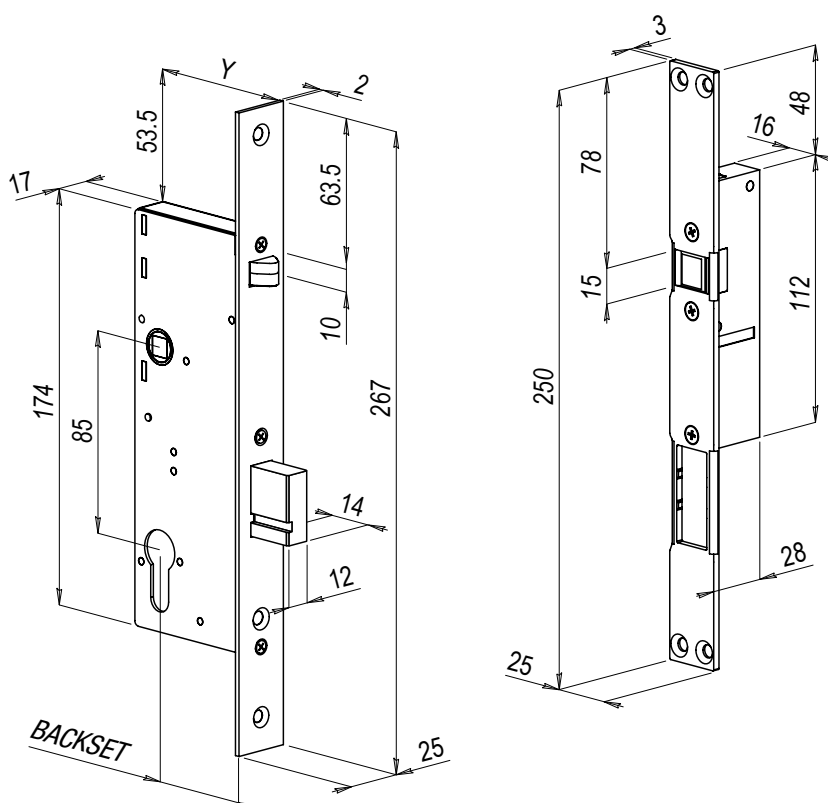

ELECTRIC LOCK FOR SWING DOOR

DOOR

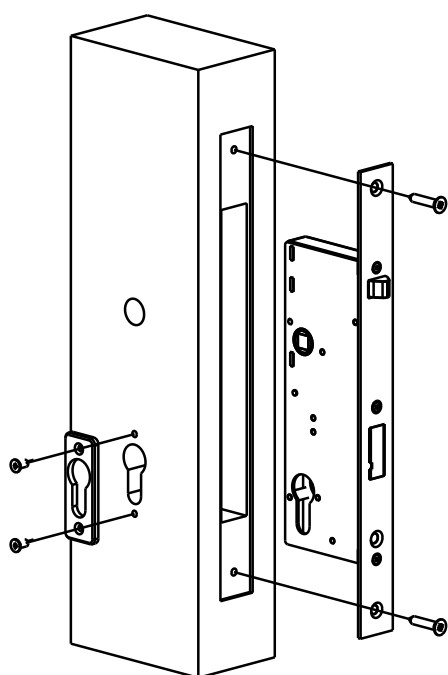

FRAME

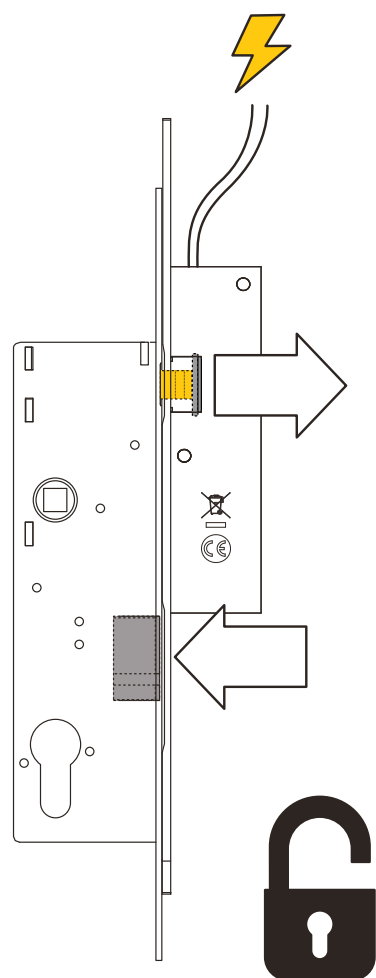
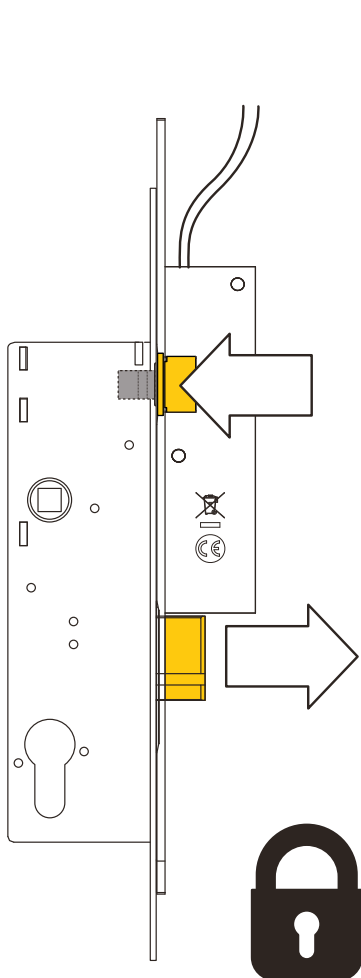
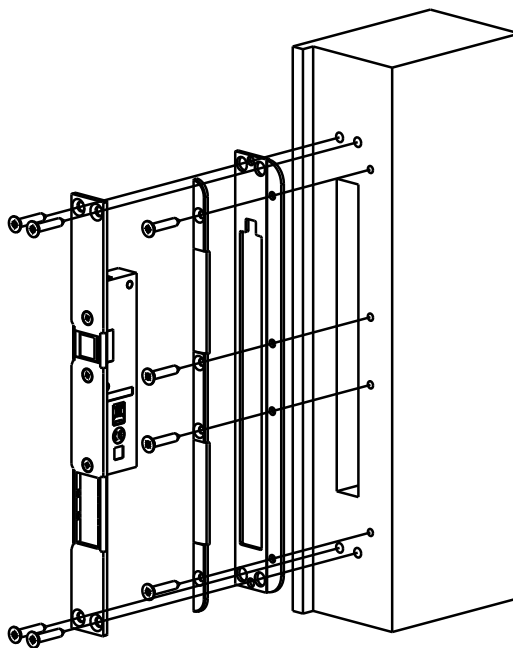



QUADRA

- ▶ HORIZONTAL SECURITY SOLENOID LOCKS
- ▶ APPLICATION ON DOORS AND ROLLING SHUTTERS
- ▶ MICRO VERSION FOR CABINETS AND WINDOWS APPLICATION
- ▶ MANUAL ACTIVATION WITH EUROPEAN CYLINDER
- ▶ EASY INSTALLATION



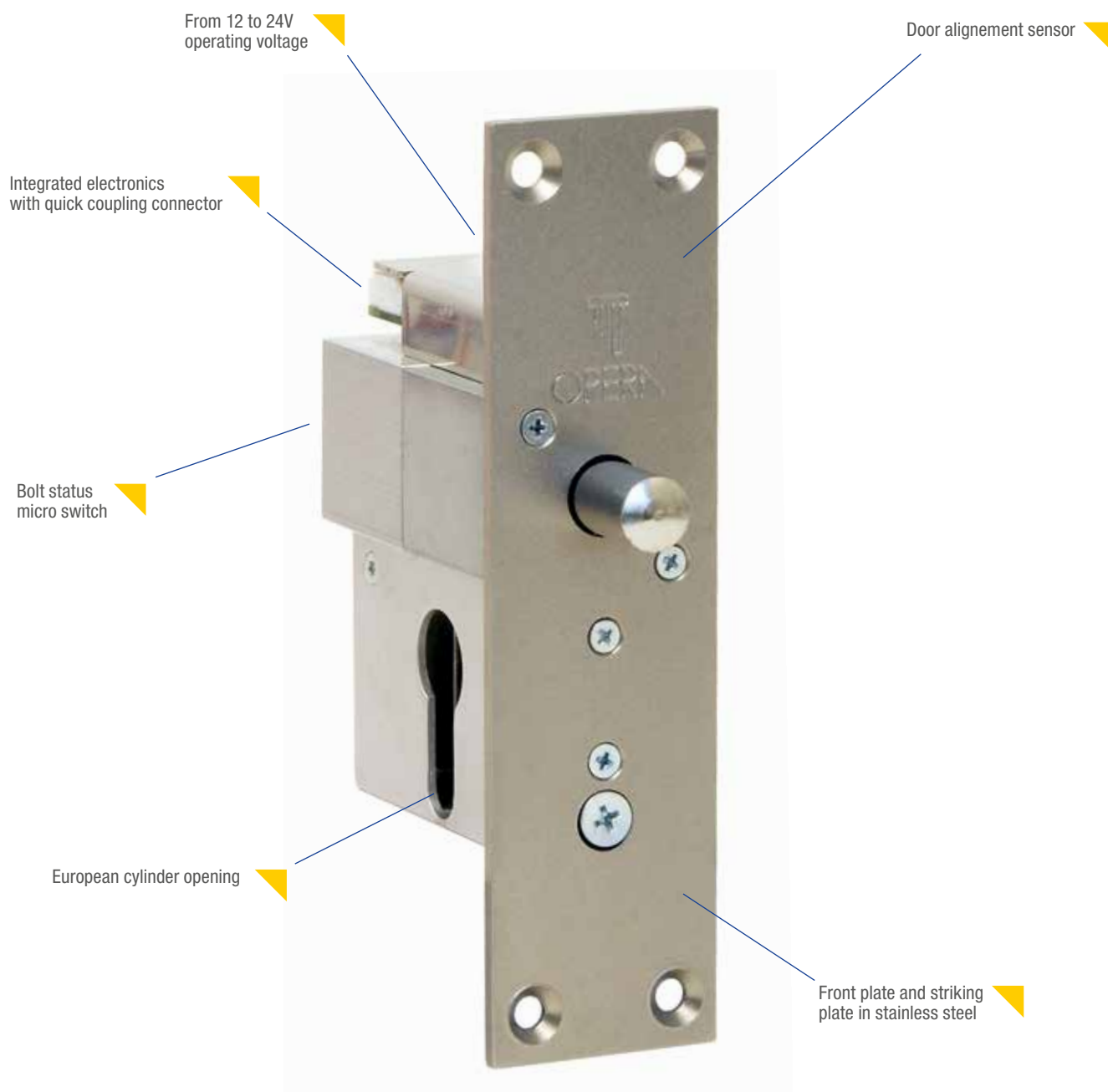

PLUS

- ▶ Reduced size Quadra Micro version for cabinets and doors closing
- ▶ Quadra version for doors and rolling shutters closing
- ▶ Easy operating system by direct current power supply
- ▶ Fail safe or fail secure versions
- ▶ Integrated electronics versions

DOOR WITH ELECTRONIC LOCK AND INTEGRATED ELECTRONICS

INTERNAL OPENING



EXTERNAL OPENING



CONTROLLED OPENING



PLUS EXAMPLE

- Mortice closing system for metal or aluminium door frames
- Rim versions as supplementary closing system
- Ideal as closing system for cabinets managed by access control units
- To be matched to access control systems



Art.	Description	€
		
MICRO SOLENOID LOCK - FAIL SAFE Open without power Striking plate in stainless steel (mm) 80 x 25 x 3 Armature plate in stainless steel (mm) 80 x 25 x 3 with magnet adjustable in extension (only Art. 20610) Deadbolt diameter (mm) 8, extension 8 Operating voltage: 12 Vdc/400mA or 24Vdc/200mA - ED 100% Mode of operation: horizontal (vertical on request see page 129) Deadbolt position micro-switch C./N.O./N.C		
20610-12	12V - with N.O magnetic sensor*	254,20
20611-12	12V - without magnetic sensor	234,80
20610-24	24V - with N.O. magnetic sensor*	254,20
20611-24	24V - without magnetic sensor	234,80

* For connection to central control unit 54610A

20612

MICRO SOLENOID LOCK WITH INTERNAL ELECTRONIC

342,00

Fail safe
 Front plate and striking plate in stainless steel mm 80 x 25 x 4
 Striking plate with adjustable magnet for door status position
 Bolt dimensions: diameter 8mm, extension 8
 Operating voltage: 12Vdc - 400 mA peak, 270 mA for maintenance
 24Vdc - 300 mA peak, 150 mA for maintenance
 Internal microprocessor control electronic
 Rapid plug-in connector
 Bolt position free voltage contact C. / N.O. / N.C.

Push buttons for monitoring and adjustment of reclosing times from 0-5 sec. to approach of door and from 0-60 sec. if the door is not opened

Mode of operation: horizontal (vertical on request see page 129)

MICRO SOLENOID LOCK - FAIL SAFE

Open without power
 Deadbolt diameter (mm) 8, extension 11 mm (8 mm. stroke)
 Operating voltage: 12 Vdc/400mA or 24Vdc/200mA - ED 100%
 Mode of operation: horizontal (vertical on request see page 129)
 Deadbolt position micro-switch C./N.O./N.C

20613-12
 20613-24

12Vdc
 24Vdc

165,30
 165,30

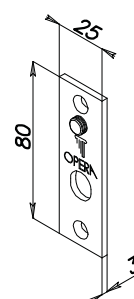
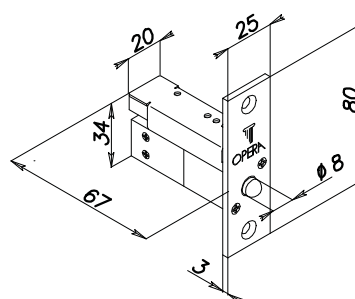
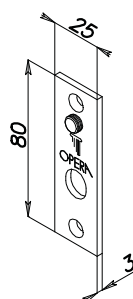
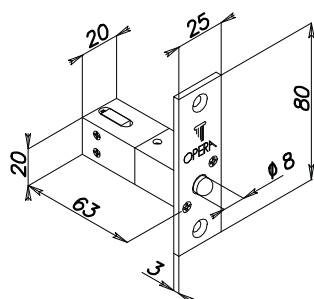
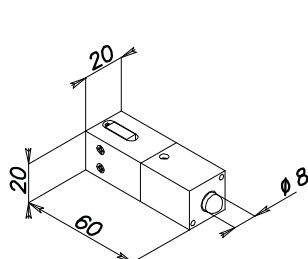

HORIZONTAL SECURITY SOLENOID LOCKS QUADRA MICRO SERIES

Art.	Description	€
		
MICRO SOLENOID LOCK - FAIL SECURE		
Closed without power		
Striking plate in stainless steel (mm) 80 x 25 x 3		
Armature plate in stainless steel (mm) 80 x 25 x 3		
with magnet adjustable in extension (only Art. 20810)		
Deadbolt diameter (mm) 8, extension 8		
Operating voltage: 12 Vdc/400mA or 24Vdc/200mA - ED 100%		
Mode of operation: horizontal (vertical on request see page 129)		
Deadbolt position micro-switch C./N.O./N.C		
20810-12	12V - With N.O. magnetic door position sensor*	254,20
20811-12	12V - Without magnetic sensor	234,80
20810-24	24V - With N.O. magnetic door position sensor*	254,20
20811-24	24V - Without magnetic sensor	234,80

* For connection to central control unit 54610A

20812	MICRO SOLENOID LOCK WITH INTERNAL ELECTRONIC	342,00
--------------	---	---------------

Fail secure

Front plate and striking plate in stainless steel mm 80 x 25 x 3

Striking plate with adjustable magnet for door status position

Bolt dimensions: diameter 8 mm, extension 8

Operating voltage: 12Vdc - 400 mA peak, 270 mA for maintenance

24Vdc - 300 mA peak, 150 mA for maintenance

Internal microprocessor control electronic

Rapid plug-in connector

Bolt position free voltage contact C. / N.O. / N.C.

Push buttons for monitoring and adjustment of reclosing times from 0-5 sec. to approach of door and from 0-60 sec. if the door is not opened

Mode of operation: horizontal (vertical on request see page 129)

MICRO SOLENOID LOCK - FAIL SECURE

Closed without power

Deadbolt diameter (mm) 8, extension 11 (8 mm. stroke)

Operating voltage: 12 Vdc/400mA or 24Vdc/200mA - ED 100%

Mode of operation: horizontal (vertical on request see page 129)

Deadbolt position micro-switch C./N.O./N.C

20813-12	12 V	165,30
20813-24	24 V	165,30

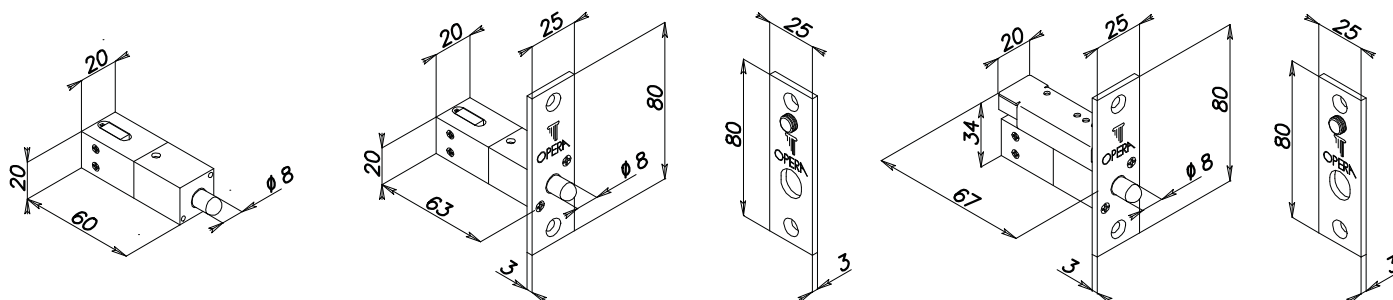

Art.	Description	€
		
	MICRO SOLENOID LOCK WITH LATCH	
	Closed without power	
	Striking plate in stainless steel (mm) 80 x 25 x 3	
	Armature plate in stainless steel (mm) 80 x 25 x 3 with magnet adjustable in extension (only Art. 20910)	
	Latch diameter (mm) 8, extension 8	
	Operating voltage: 12 Vdc/400mA or 24Vdc/200mA - ED 100%	
	Mode of operation: horizontal (vertical on request see page 129)	
	Deadbolt position micro-switch C./N.O./N.C	
20910-12	12V - With N.O. magnetic door position sensor	273,60
20911-12	12V - Without magnetic sensor	254,20
20910-24	24V - With N.O. magnetic door position sensor	273,60
20911-24	24V - Without magnetic sensor	254,20

		
	MICRO SOLENOID LOCK WITH LATCH	
	Closed without power	
	Latch diameter (mm) 8, extension 12 (8 mm. stroke)	
	Operating voltage: 12 Vdc/400mA or 24Vdc/200mA - ED 100%	
	Mode of operation: horizontal (vertical on request see page 129)	
	Deadbolt position micro-switch C./N.O./N.C	
20913-12	12 V	185,80
20913-24	24 V	185,80

		
	MICRO SOLENOID LOCK WITH LATCH - FAIL SAFE	
	Open without power	
	Striking plate in stainless steel (mm) 80 x 25 x 3	
	Armature plate in stainless steel (mm) 80 x 25 x 3 with magnet adjustable in extension (only Art. 20910A)	
	Latch diameter (mm) 8, extension 8	
	Operating voltage: 12 Vdc/400mA or 24Vdc/200mA - ED 100%	
	Mode of operation: horizontal (vertical on request see page 129)	
	Deadbolt position micro-switch C./N.O./N.C	
20910A-12	12V - With N.O. magnetic door position sensor	273,60
20911A-12	12V - Without magnetic sensor	254,20
20910A-24	24V - With N.O. magnetic door position sensor	273,60
20911A-24	24V - With magnetic sensor	254,20

		
	MICRO SOLENOID LOCK WITH LATCH - FAIL SAFE	
	Open without power	
	Latch diameter (mm) 8, extension 12 (8 mm. stroke)	
	Operating voltage: 12 Vdc/400mA or 24Vdc/200mA - ED 100%	
	Mode of operation: horizontal (vertical on request see page 129)	
	Deadbolt position micro-switch C./N.O./N.C	
20913A-12	12 V	185,80
20913A-24	24 V	185,80

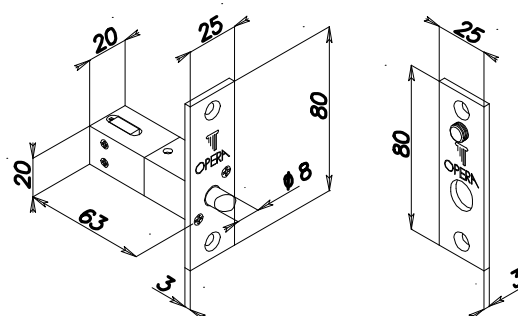
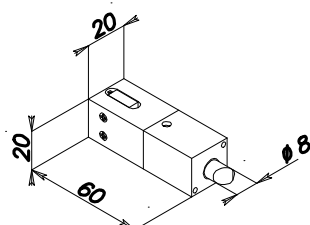

HORIZONTAL SECURITY SOLENOID LOCKS QUADRA MICRO SERIES

Art.	Description	€
		
	MICRO SOLENOID LOCK - FAIL SAFE Open without power Striking plate in stainless steel (mm) 80 x 25 x 3 Armature plate in stainless steel (mm) 80 x 25 x 3 with magnet adjustable in extension (only Art. 20610XS) Deadbolt diameter (mm) 8, extension 8 Operating voltage: 12 Vdc/400mA or 24Vdc/200mA - ED 100% Mode of operation: horizontal (vertical on request see page 129)	
20610XS-12	12V - With N.O. magnetic door position sensor	242,80
20611XS-12	12V - Without magnetic sensor	222,30
20610XS-24	24V - With N.O. magnetic door position sensor	242,80
20611XS-24	24V - Without magnetic sensor	222,30

		
	MICRO SOLENOID LOCK - FAIL SAFE Open without power Deadbolt diameter (mm) 8, extension 11 (8 mm. stroke) Operating voltage: 12 Vdc/400mA or 24Vdc/200mA - ED 100% Mode of operation: horizontal (vertical on request see page 129)	
20613XS-12	12 V	153,90
20613XS-24	24 V	153,90
Art. + AM	On request: <u>mechanical release with knob (see page 113)</u>	+ 9,50

		
	MICRO SOLENOID LOCK - FAIL SECURE Closed without power Striking plate in stainless steel (mm) 80 x 25 x 3 Armature plate in stainless steel (mm) 80 x 25 x 3 with magnet adjustable in extension (only Art. 20810XS) Deadbolt diameter (mm) 8, extension 8 Operating voltage: 12 Vdc/400mA or 24Vdc/200mA - ED 100% Mode of operation: horizontal (vertical on request see page 129)	
20810XS-12	12V - With N.O. magnetic door position sensor	242,80
20811XS-12	12V - Without magnetic sensor	222,30
20810XS-24	24V - With N.O. magnetic door position sensor	242,80
20811XS-24	24V - Without magnetic sensor	222,30

		
	MICRO SOLENOID LOCK - FAIL SECUREE Closed without power Deadbolt diameter (mm) 8, extension 11 (8 mm. stroke) Operating voltage: 12 Vdc/400mA or 24Vdc/200mA - ED 100% Mode of operation: horizontal (vertical on request see page 129)	
20813XS-12	12 V	153,90
20813XS-24	24 V	153,90
Art. + AM	On request: <u>mechanical release with knob (see page 113))</u>	+ 9,50

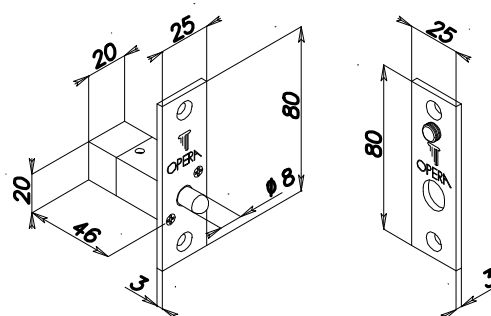
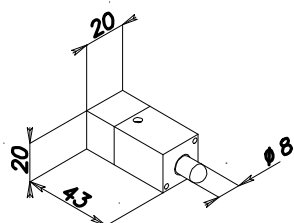

Art.	Description	€
		
	MICRO SOLENOID LOCK WITH LATCH - FAIL SECURE Closed without power Striking plate in stainless steel (mm) 80 x 25 x 3 Armature plate in stainless steel (mm) 80 x 25 x 3 with magnet adjustable in extension (only Art. 20910XS) Latch diameter (mm) 8, extension 8 Operating voltage: 12 Vdc/400mA or 24Vdc/200mA - ED 100% Mode of operation:horizontal (vertical on request see page 129)	
20910XS-12	12V - With N.O. magnetic door position sensor	261,10
20911XS-12	12V - Without magnetic sensor	241,70
20910XS-24	24V - With N.O. magnetic door position sensor	261,10
20911XS-24	24V - Without magnetic sensor	241,70

		
	MICRO SOLENOID LOCK WITH LATCH - FAIL SECURE Closed without power Latch diameter (mm) 8, extension 11 (8 mm. stroke) Operating voltage: 12 Vdc/400mA or 24Vdc/200mA - ED 100% Mode of operation:horizontal (vertical on request see page 129)	
20913XS-12	12 V	173,30
20913XS-24	24 V	173,30
Art. + AM	On request: mechanical release with knob (see page 113)	+ 9,50

		
	MICRO SOLENOID LOCK WITH LATCH - FAIL SAFE Open without power Striking plate in stainless steel (mm) 80 x 25 x 3 Armature plate in stainless steel (mm) 80 x 25 x 3 with magnet adjustable in extension (only Art. 20910XSA) Latch diameter (mm) 8, extension 8 Operating voltage: 12 Vdc/400mA or 24Vdc/200mA - ED 100% Mode of operation:horizontal (vertical on request see page 129)	
20910XSA-12	12V - With N.O. magnetic door position sensor	261,10
20911XSA-12	12V - Without magnetic sensor	241,70
20910XSA-24	24V - With N.O. magnetic door position sensor	261,10
20911XSA-24	24V - Without magnetic sensor	241,70

		
	MICRO SOLENOID LOCK WITH LATCH - FAIL SAFE Open without power Latch diameter (mm) 8, extension 11 mm (8 mm. stroke) Operating voltage: 12 Vdc/400mA or 24Vdc/200mA - ED 100% Mode of operation:horizontal (vertical on request see page 129)	
20913XSA-12	12 V	173,30
20913XSA-24	24 V	173,30
Art. + AM	On request: mechanical release with knob (see page 125)	+ 9,50

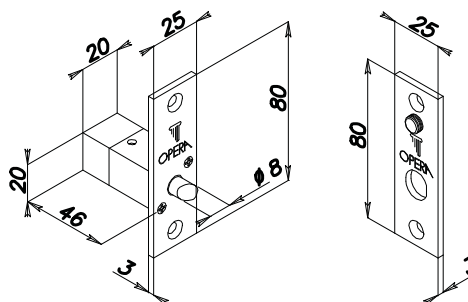
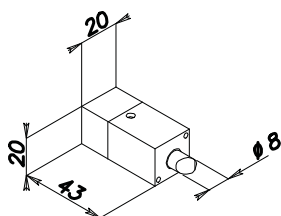

Technical drawings of the 3D-printed part showing front, top, and side views with dimensions:

- Front View:** Shows a rectangular base with a width of 70 mm and a height of 30 mm. A circular feature with a diameter of $\phi 12$ is located on the right side.
- Top View:** Shows a rectangular base with a width of 70 mm and a depth of 30 mm. A circular feature with a diameter of $\phi 12$ is located on the right side.
- Side View:** Shows a rectangular base with a width of 70 mm and a height of 30 mm. A circular feature with a diameter of $\phi 12$ is located on the right side.
- Isometric View:** Shows the 3D structure with dimensions: 70 mm (width), 30 mm (depth), 30 mm (height), and $\phi 12$ (diameter of the circular feature).





21810
21811

SECURITY SOLENOID LOCK - FAIL SECURE

Closed without power
Striking plate in stainless steel mm 100 x 40 x 3
Armature plate in stainless steel mm 100 x 40 x 3
with magnet adjustable in extension (only Art. 21810)
Deadbolt diameter (mm) 12, extension 18
Operating voltage: 12 Vdc/900mA or 24Vdc/450mA - ED 100%
Mode of operation: horizontal (vertical on request see page 129)
Deadbolt position micro-switch C./N.O./N.C

With N.O. magnetic door position sensor *
Without magnetic sensor

254,20
234,80

* For connection to central control unit 54610A

21812

SECURITY SOLENOID LOCK WITH INTERNAL ELECTRONIC - FAIL SECURE

342,00



Front plate and striking plate in stainless steel mm 100 x 40 x 3
Striking plate mm 100 x 40 x 3 with adjustable magnet for door status position
Bolt dimensions: diameter 12 mm, extension 18 mm
Operating voltage: 12Vdc - 800 mA peak, 450 mA for maintenance
24Vdc - 500 mA peak, 250 mA for maintenance
Internal microprocessor control electronic
Rapid plug-in connector
Bolt position free voltage contact C. / N.O. / N.C.

Push buttons for monitoring and adjustment of reclosing times from 0-5 sec. To approach of door and from 0-60 sec. If the door is not opened.

Mode of operation: horizontal (vertical on request see page 129)

21813

SECURITY SOLENOID LOCK - FAIL SECURE

165,30



Art. + AM

On request: mechanical release with knob (see page 125)

+ 9,50

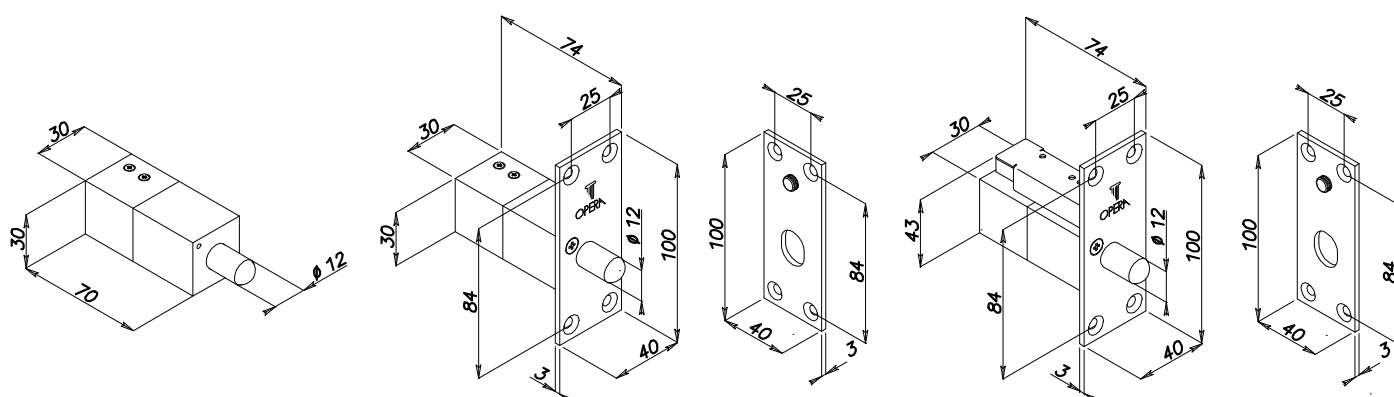

Note: The Quadra Micro series solenoid lock, due to the high operating temperatures, are not suitable for mounting on wood or PVC doors

HORIZONTAL SECURITY SOLENOID LOCKS QUADRA MICRO SERIES



Art.	Description	€
	SECURITY SOLENOID LOCK WITH LATCH - FAIL SECURE Closed without power Striking plate in stainless steel (mm) 100 x 40 x 3 Armature plate in stainless steel (mm) 100 x 40 x 3 with magnet adjustable in extension (only Art. 21910) Lock body dimensions (mm): 70 x 30 x 30 See drawing at page 112 Latch diameter (mm) 12, extension 14 mm. Operating voltage: 12 Vdc/900mA or 24Vdc/450mA - ED 100% Mode of operation: horizontal (vertical on request see page 129) Monitored latch position micro-switch C./N.O./N.C	
21910	<u>With N.O. magnetic door position sensor</u>	273,60
21911	<u>Without magnetic sensor</u>	254,20



21913	SECURITY SOLENOID LOCK WITH LATCH - FAIL SECURE Closed without power Lock body dimensions (mm) 70 x 30 x 30: See drawing at page 112 Latch diameter (mm) 12, extension 17 mm (14 mm. stroke) Operating voltage: 12 Vdc/900mA or 24Vdc/450mA - ED 100% Mode of operation: horizontal (vertical on request see page 129) Monitored latch position micro-switch C./N.O./N.C	185,80
Art. + AM	On request: <u>mechanical release with knob (see below)</u>	+ 9,50

MECHANICAL RELEASE WITH KNOB



1



2



3



4



Art.	Description	€
	SECURITY SOLENOID LOCK - FAIL SAFE Open without power Operating voltage: 12 Vdc/900mA or 24Vdc/450mA - ED 100% Deadbolt diameter (mm) 12, extension 18 mm. Ready for European profile cylinder for key opening Mode of operation: horizontal (vertical on request see page 129) Deadbolt position micro-switch C./N.O./N.C	
21614	With N.O. magnetic door position sensor *	311,20
21615	Without magnetic sensor	291,80
Art. + S	With cylinder with needle key	+ 43,30
	* For connection to central control unit 54610A	

21616

**SOLENOID LOCK WITH INTERNAL ELECTRONIC
- FAIL SAFE**

399,00



Front plate and striking plate in stainless steel
Striking plate with adjustable magnet for door status position
Bolt dimensions: diameter 12 mm, extension 18
Operating voltage: 12Vdc - 800 mA peak, 550 mA for maintenance
24Vdc - 500 mA peak, 350 mA for maintenance
Internal microprocessor control electronic
Rapid plug-in connector
Bolt position free voltage contact C. / N.O. / N.C.
Ready for European profile cylinder for key opening

Push buttons for monitoring and adjustment of reclosing times from 0-5 sec. to approach of door and from 0-60 sec. If the door is not opened

Mode of operation: horizontal (vertical on request see page 129)

Art. + S

With cylinder with needle key

+ 43,30

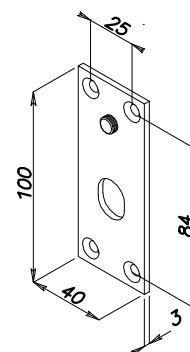
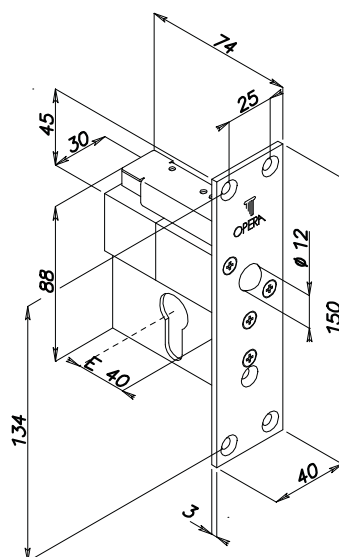
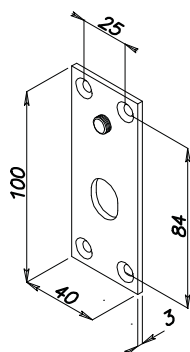
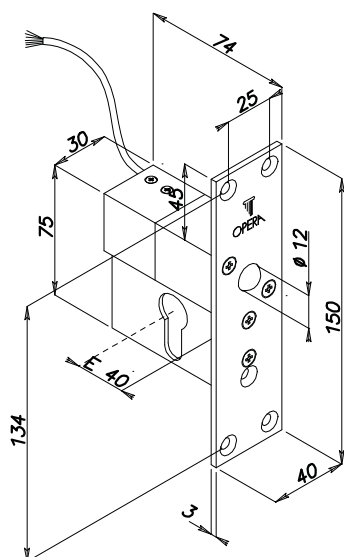

Art.	Description	€
	BRACKET FOR SIDE MOUNTING OF THE HORIZONTAL SOLENOID LOCK Pair of brackets for solenoid lock and Armature plate in black painted steel Dimensions of bracket for solenoid lock and Armature plate: Quadra Micro series (mm) 32 x 24 x 22 Quadra series (mm) 32 x 32 x 30	
	Quadra Micro series Quadra series Use: carter for surface mounting of the horizontal security solenoid lock Quadra and Quadra Micro series	17,80 17,80
	CARTER FOR HORIZONTAL SOLENOID LOCK Solenoid lock and Armature plate carter body in black painted steel Carter for solenoid lock dimensions: Quadra Micro series (mm) 74 x 26 x 26 Quadra series (mm) 93 x 35 x 35 Armature plate dimensions: Quadra Micro series (mm) 25 x 25 x 26 Quadra series (mm) 30 x 30 x 32	
	Quadra Micro series (already inclusive of Art. 02060) Quadra series (already inclusive of Art. 02160) Use: carter for surface mounting of the horizontal security solenoid lock Quadra and Quadra Micro series	81,80 81,80
	PACKAGING: solenoid lock carter, Armature plate carter, side mounting bracket and screws STRIKING PLATE WITH KEY OPENING MECHANISM Striking plate in stainless steel Striking plate dimensions (mm): 150 x 40 x 3 Body in anodized aluminium Dimensions of the body (mm): 70 x 45 x 20 Cylinder backset (mm): 40	
	For standard European profile cylinder With needle cylinder Use: accessory for use with horizontal security solenoid lock series 216, 218, 219.	71,10 116,20
	STRIKING PLATE FOR SOLENOID BOLT QUADRA MICRO SERIES Striking plate in stainless steel mm 80 x 25 x 3	
	Without magnet With adjustable magnet	33,20 37,90
	STRIKING PLATE FOR SOLENOID BOLT QUADRA SERIES Striking plate in stainless steel mm 100 x 40 x 3	
	Without magnet With adjustable magnet	33,20 37,90

PWM CIRCUIT - APPLICATION EXAMPLES

Art.	Description	€
05216	PWM CIRCUIT Circuit dimensions: 70 x 20 mm Input power supply: 12 - 18 Vdc (polarized) Output: relay Com. / N.O. / N.C. for bolt status Use: Circuit for the management of the maintenance of the coils of the Quadra and Quadra Micro solenoid bolts series, preventing overheating when kept powered for long periods. Quadra Micro power supply: 800mA peak and 180mA maintenance at 12Vdc Quadra power supply: 900mA peak and 250mA maintenance at 12Vdc Note: For all Quadra and Quadra Micro electro-bolts series powered at 12Vdc.	70,00



BRACKETS AND COVER APPLICATION EXAMPLES

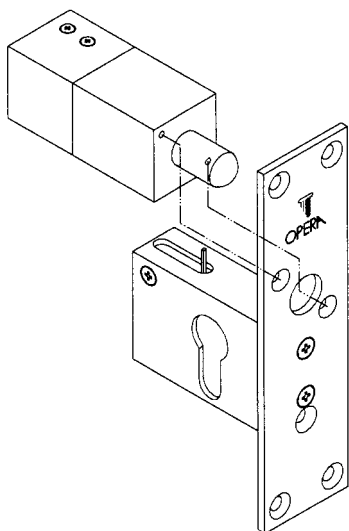

Assembling of key opening mechanism

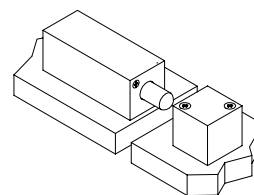
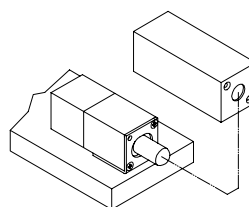
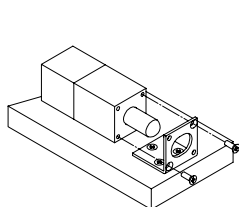

APPLICATIONS SAMPLES WITH MODE OF INSTALLATION

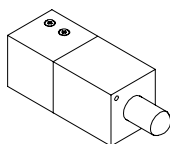

Standard

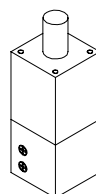

Vertical upwards

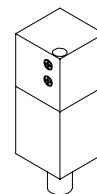

Vertical downwards

INTERLOCKED SYSTEM WITH QUADRA LOCKS

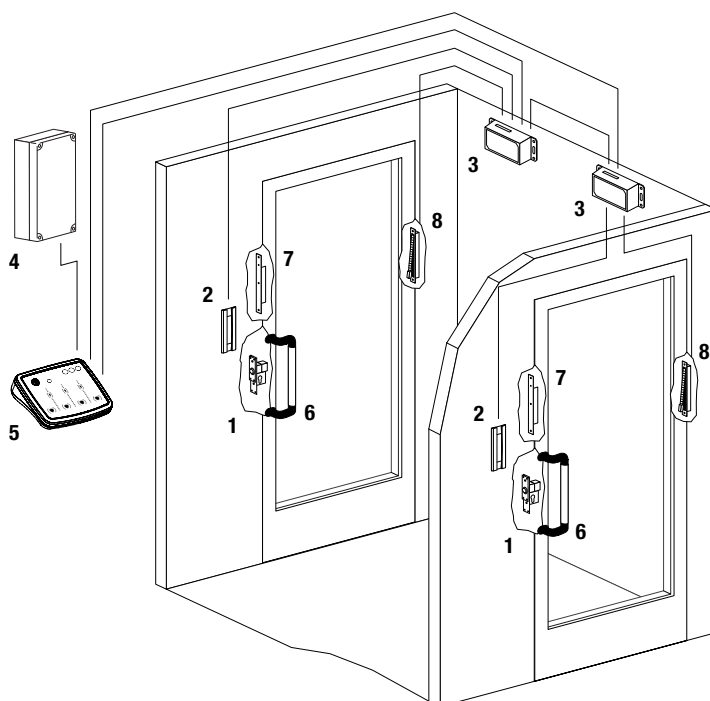

LEGENDA

- 1 Solenoid locks
- 2 Indicator lamps
- 3 Control unit
- 4 Power supply
- 5 Desktop console
- 6 Sensitive bars
- 7 Sensitive cards
- 8 Lead covers



ARCA

- ▶ SECURITY SOLENOID LOCKS
- ▶ KEY VERSION FOR SAFE-DEPOSIT BOXES AND STRONG-BOXES
- ▶ SLIDE VERSION FOR AUTOMATIC SLIDING DOORS
- ▶ ENTIRELY IN STAINLESS STEEL FOR EXPOSURE TO WEATHER CONDITIONS
- ▶ MANUAL ACTIVATION WITH EUROPEAN CYLINDER



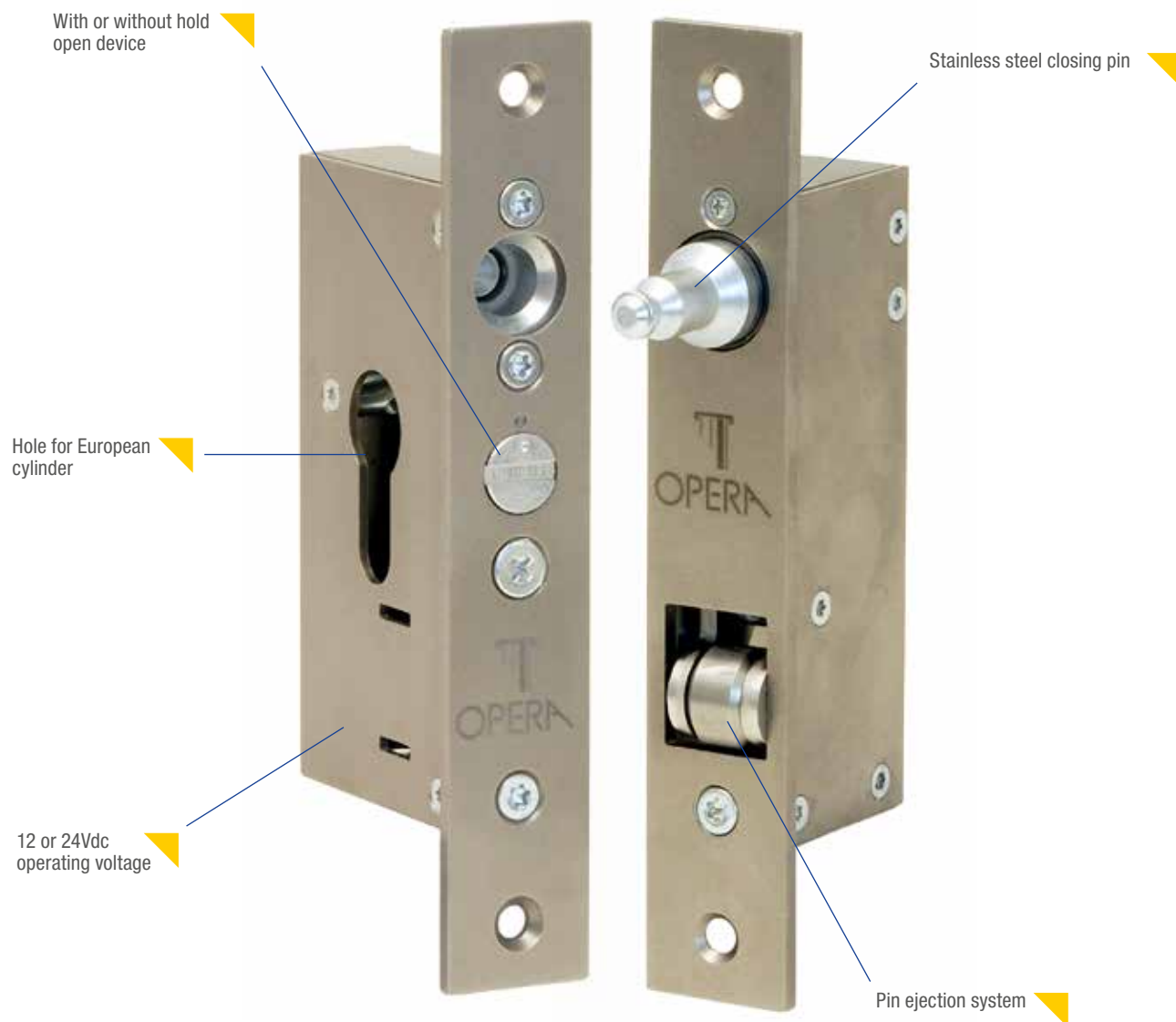

PLUS

- ▶ Innovative electric lock for sliding doors
- ▶ High resistance to breaking and entering, over 800 kg
- ▶ Locked without power supply
- ▶ Mechanical opening by European cylinder
- ▶ Internal micro switch for door status signalling
- ▶ Striking plate with retractable pin when the door is open

INTERNAL OPENING

EXTERNAL OPENING



PLUS EXAMPLE

- 1 For 1 or 2 shutters sliding doors
- 2 No need of management electronics
- 3 Mechanical closure at shutters approach
- 4 For motorized sliding doors or sliding gates
- 5 To be matched with intercom and access control system

WATCH THE VIDEO



Art.	Description	€
22800M	ELECTRIC LOCK FOR CABINET - FAIL SECURE Housing in black ABS Fail locked - motor operated Plt includes lock and door status monitoring outputs Operating voltage: 12-28 Vac/dc - Absorbed current: 165mA Holding force: 100Kg Can be fitted to drawers, filing cabinets, drug cabinets, gym lockers Compatible with existing keypads or readers Can be integrated with access control system Operating temperature range: -10°C +45°C Adjustable re-locking time from 2 to 5 sec	136,30
00228	Spacer - 1mm thickness in stainless steel for counterplate	1,80



00228

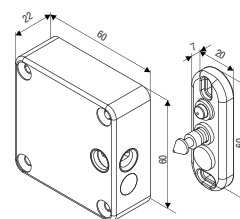
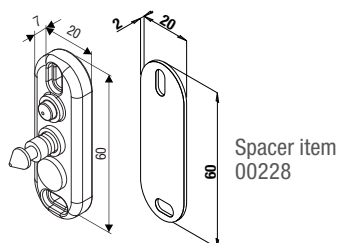
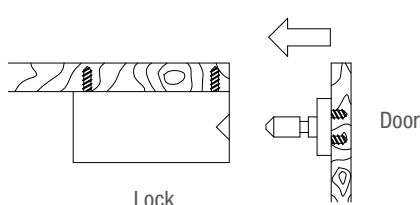

22800MBR

BATTERY OPERATED ELECTRIC LOCK

177,80



Body in black ABS
Fail secure
Steel nickel plated bolt
Double socket lock for lockers and drawers
Holding force: Kg. 170
Power supply: 4 x AAA Alkaline batteries
Low battery alarm and 10% low battery automatically unlock
Cable for emergency power supply
Opening by Mifare / IC Card / 13,56MHz - max 13 cards
recordable Motorised lock

TRASPONDER CARDS

RFID CARD Mifare 13,56 MHz
Dimensions mm. 86 x 54 x 0,8

55516

10,40

55516SLA

Custom silk screen on main side

12,50

55516SLB

Custom silk screen on both side

14,00

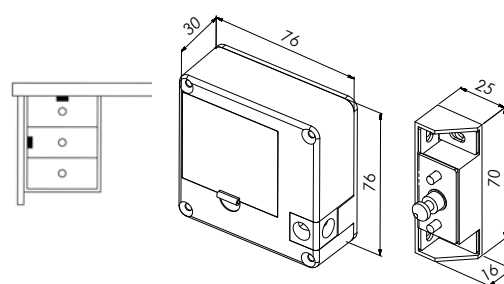
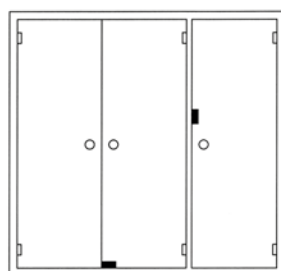
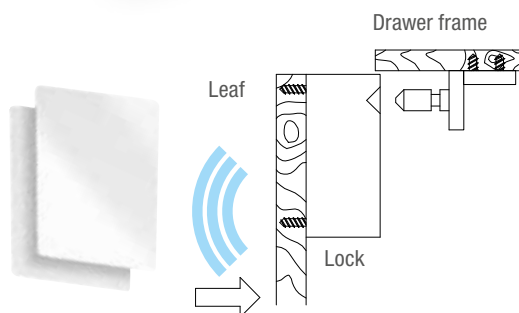

ELECTRIC LOCKS FOR ARMORED CABINETS SERIES ARCA KEY

Common characteristics: Stainless steel body. Nickered tempered steel block pin on stainless steel counterplate. Strength of resistance to breaking and entering: 800 kg. Insertion of the front panel block pin.

Use: safety closure, can be electrically controlled for the closing of cabinet doors and safety lockers.



Art.	Description	€
	SECURITY ELECTRIC LOCK Locked without power supply Stainless steel front plate Stainless steel counterplate, extension can be adjusted from 21 to 27 mm Pin diameter 9.5 mm. extension 25 mm Power supply: 12 or 24 Vdc Current absorbed: 1,000 mA at 12 V/500 mA at 24 V Opening: limited to the duration of the impulse with current limiter C. / N.A. / N.C. microswitch of inserted pin position	
22912	Power supply: 12 Vdc	310,60
22924	Power supply: 24 Vdc	310,60
22912CS	Power supply: 12 Vdc - with pin cylinder for opening with key	335,50
22924CS	Power supply: 24 Vdc - with pin cylinder for opening with key	335,50

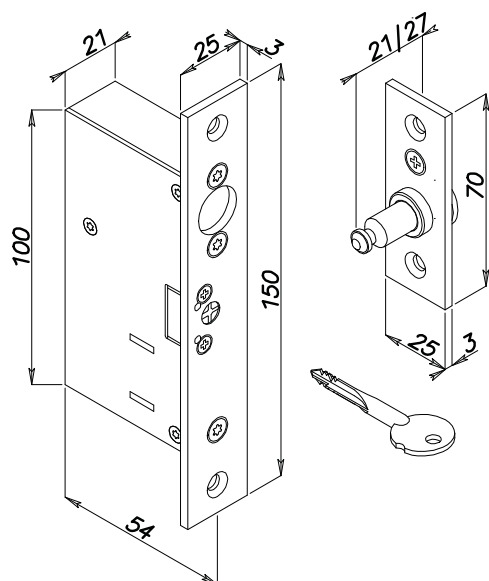

APPLICATIONS EXAMPLES

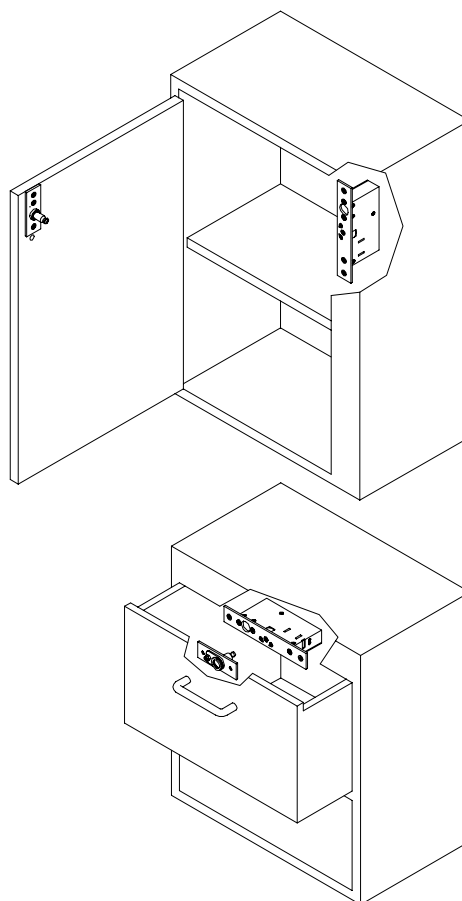

NEW



Art.	Description	€
	ROTARY ELECTRIC LOCK LOCK body and striking plate in stainless steel internal electronic circuit with microcontroller Electronic opening control through a clean N.O. contact. mechanical closing when the door is closed Connections via snap-in connector. Safety mechanical unlock with manual pull. N.O./N.C. indication of the lock's open/close status. Power supply: 12 ÷ 24 Vdc polarized Peak current: 150 mA at 12 V 75 mA at 24 V Idle current: 24 mA at 12 V 12 mA at 24 V Use: Electronically operated lock with high load capacity rotary closure for cabinets, drawers, and show cases	
22912A	<u>Version without front plate - Front or side mounting</u>	262,00
22912AF	<u>Version with stainless steel front plate</u>	283,00

APPLICATION EXAMPLES

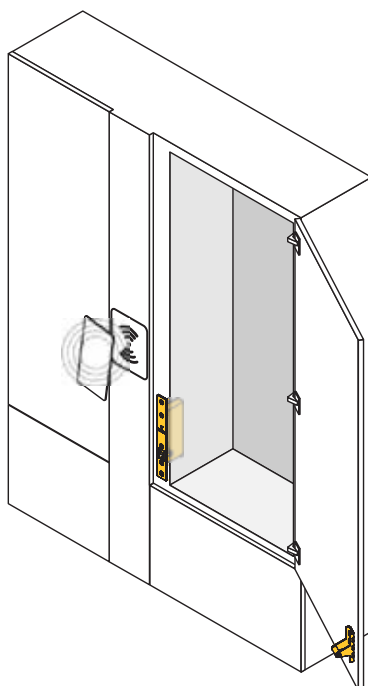

SAFE COMPARTMENTS AND DRAWERS

Locking mechanism for compartments containing sensitive items, with a locking mechanism even in the absence of power. Unlocking can be controlled by remote opening systems with the ability to indicate the actual open or closed status.

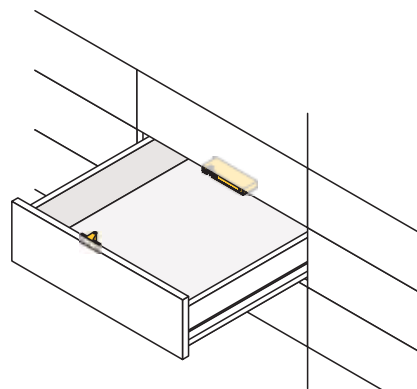

CABINET WITH CARD READER (RFID) OPENING

Locking system for locker cabinets in gym changing rooms, swimming pools, laboratories, hospitals, offices. Electronic unlocking controllable by RFID readers or other pre-installed authentication systems. Mechanical unlock via pull mechanism to ensure the possibility of opening even in the absence of power. Easily integrable into systems for automated product delivery.

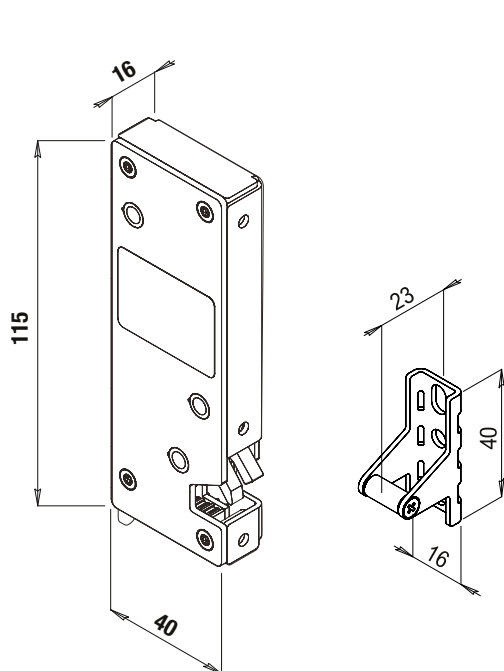

Art. 22912A

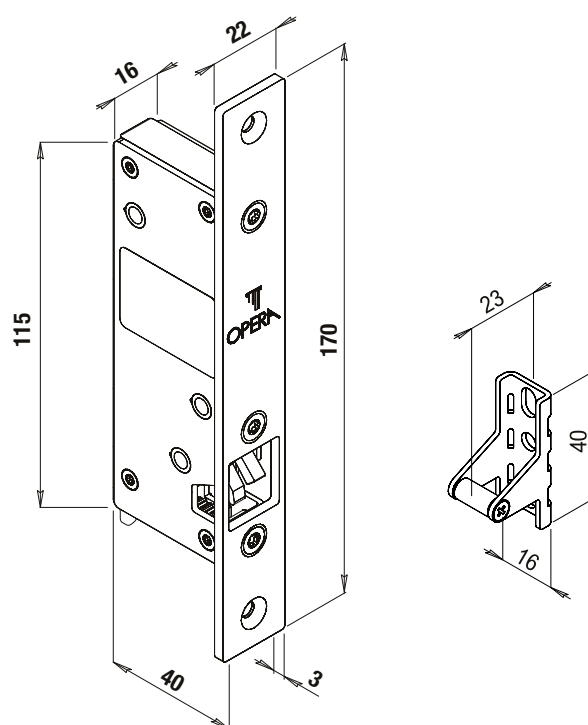

Art. 22912AF

FIXING EXAMPLES

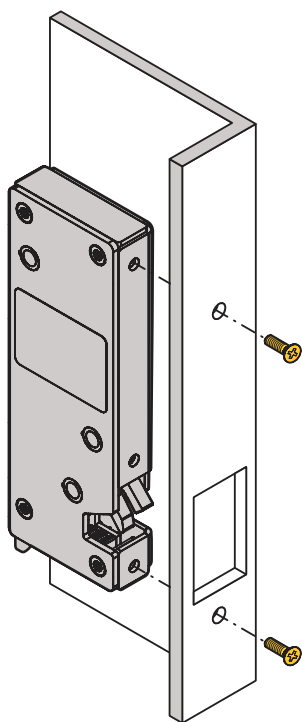
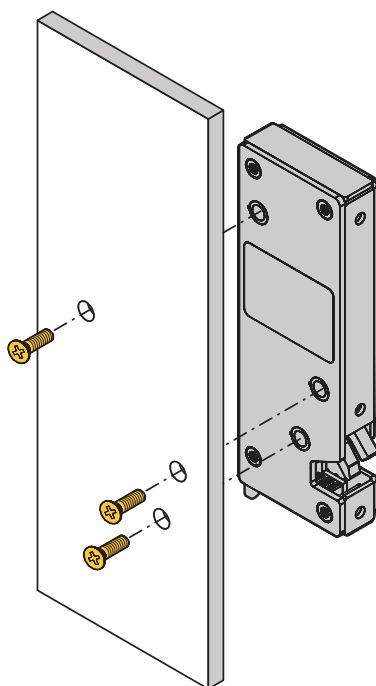
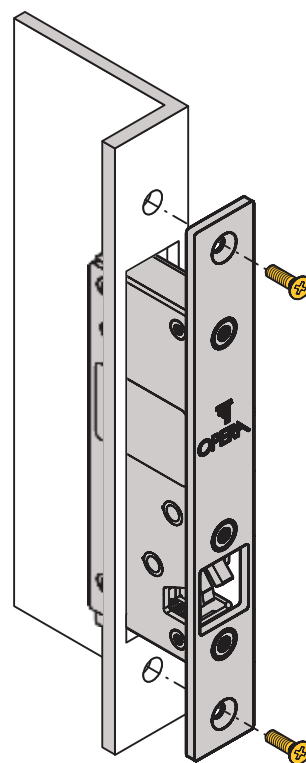
Art. 22912A
Front fixingArt. 22912A
Side fixingArt. 22912AF
Front fixing

NEW



Art.	Description	€
	ELECTRIC LOCK FOR CABINETS Electric body and striking plate in stainless steel Pin diameter 9.5mm, extension 25mm Power supply: 12 or 24 Vdc Opening: limited to the duration of the pulse, with current limiter Mechanical relocking upon door closure Safety mechanical release through manual pull rod. Microswitch C. / N.O. / N.C. indicating the lock's open/closed status Burglary resistance force: 800Kg Use: Electric lock for cabinet, drawers and security showcase.	
22922S	Version without front plate - 12 Vdc	310,00
22924S	Version without front plate - 24 Vdc	310,00
22922SF	Version with front plate - 12 Vdc	326,00
22924SF	Version with front plate - 24 Vdc	326,00

APPLICATION EXAMPLES

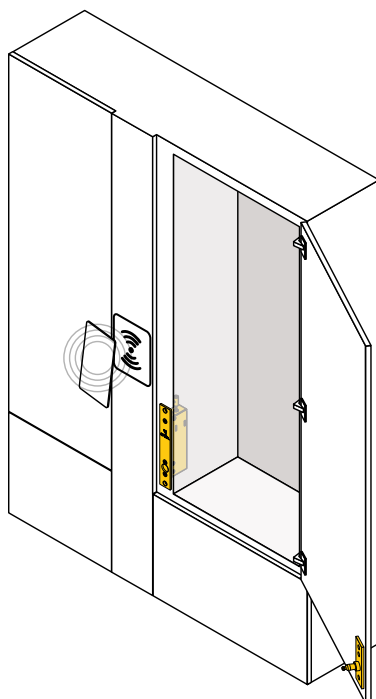
**CABINET WITH CARD READER (RFID) OPENING**

Locking system for locker cabinets in gym changing rooms, swimming pools, laboratories, hospitals, offices. Electronic unlocking controllable by RFID readers or other pre- installed authentication systems. Mechanical unlock via pull mechanism to ensure the possibility of opening even in the absence of power. Easily integrable into systems for automated product delivery.

SAFE COMPARTMENTS AND DRAWERS

Locking mechanism for compartments containing sensitive items, with a locking mechanism even in the absence of power. Unlocking can be controlled by remote opening systems with the ability to indicate the actual open or closed status.

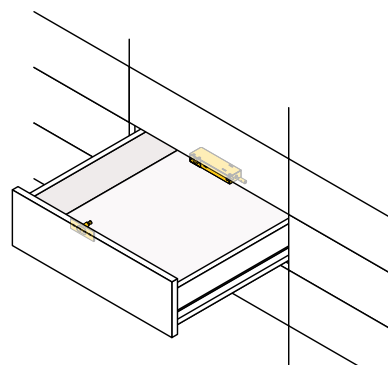

ELECTRIC LOCKS FOR CABINETS

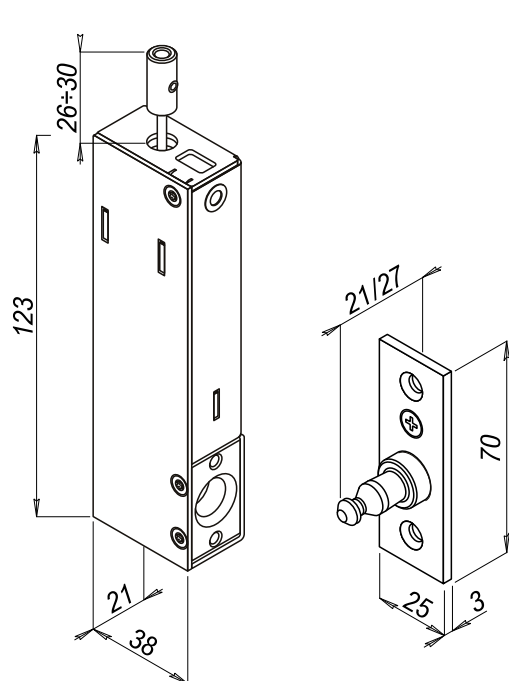

Art. 22922S - 22924S

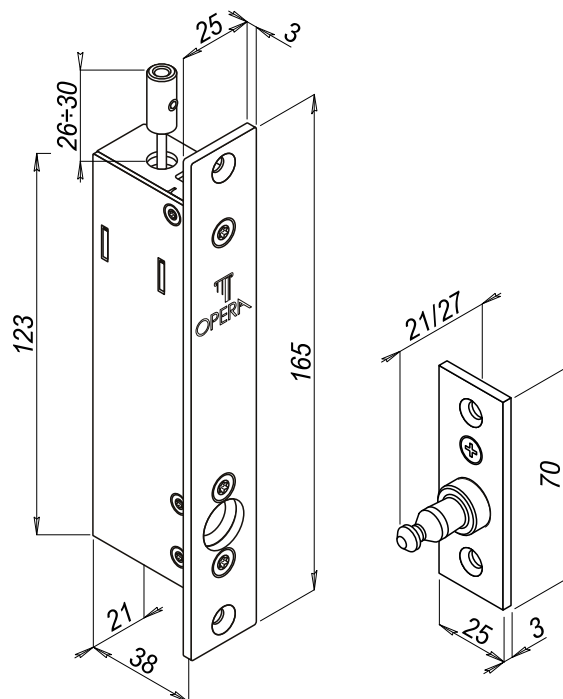

Art. 22922SF - 22924SF

FIXING EXAMPLES

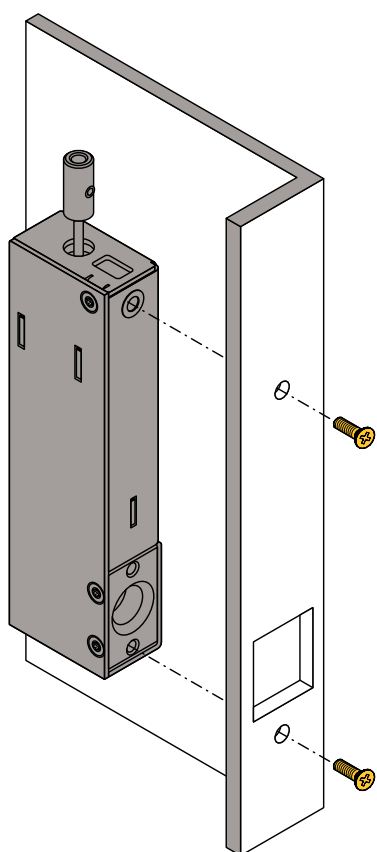

Art. 22922S - 22924S
Attachment on the inner side of the profile

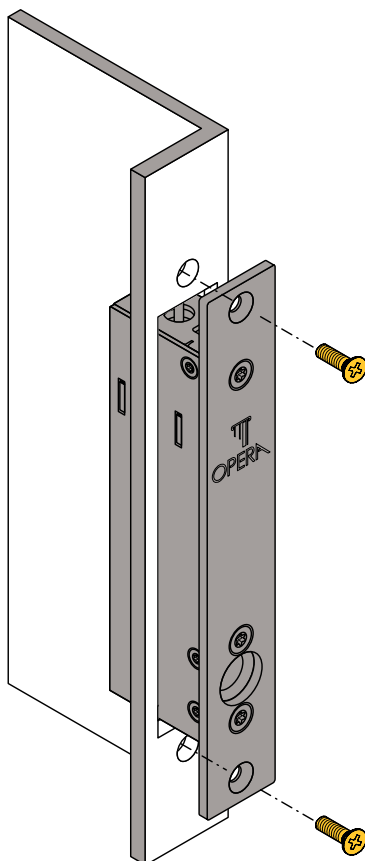

Art. 22922SF - 22924SF
Attachment on the profile

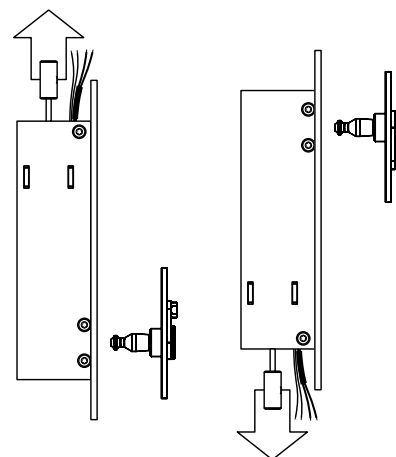

INSTALLATION DIRECTION

The lock can be mounted with the unlocking lever facing upward or downward



Common characteristics: Stainless steel body. Nickered tempered steel block pin on stainless steel counterplate. Strength of resistance to breaking and entering: 800 kg. Insertion of the front panel block pin.

Use: safety closure, electrically controllable for the closing of sliding doors, including external ones exposed to weather.



Art.	Description	€
SECURITY ELECTRIC LOCK FOR SLIDING DOORS		
	Mechanical opening with European cylinder. Locked without power supply	
	Stainless steel front plate. Stainless steel counterplate	
	Counterlock with pin release system when the door is ajar	
	Pin diameter 9.5 mm, extension 25 mm	
	Power supply: 12 or 24 Vdc	
	Current absorbed: 1,000 mA at 12 V / 500 mA at 24 V	
	Opening: limited to the duration of the impulse with current limiter	
	Entrance: 28 mm C. / N.A. / N.C. microswitch of inserted pin position	
23822	Power supply: 12Vdc	348,60
23824	Power supply: 24Vdc	348,60
23822FG	Power supply: 12Vdc - with hold open function	373,50
23824FG	Power supply: 24Vdc - with hold open function	373,50
MECHANICAL VERSION		
23800	With Euro-profile cylinder facilities	249,00
23800FG	With Euro-profile cylinder facilities and hold open function	273,90
Art. + CF	Fix counterplate - spare part (ex. 23822CF)	-23,10
Art. + CFL	Fix counterplate long front plate- spare part (ex. 23822CFL)	-20,00
02238CF	Fix counterplate with short front plate mm 70 x 25 x 3 - spare part	49,80
02238CFL	Fix counterplate with long front plate mm 150 x 25 x 3 - spare part	52,70
02238	Counter lock - spare part	118,60

CARTER FOR SURFACE FITTING ARCA KEY AND ARCA SLIDE

Lock and armature plate carter body in Stainless Steel
Euro-profile cylinder facilities
Backset: 28mm



02308

02308.1	With standard counterplate - Right hand	80,60
02308.2	With standard counterplate - Left hand	80,60
02308.1CF	With fix counterplate - Right hand	80,60
02308.2CF	With fix counterplate - Left hand	80,60



02308CF

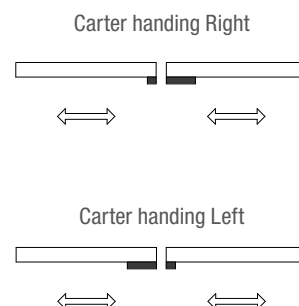
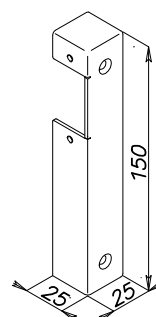
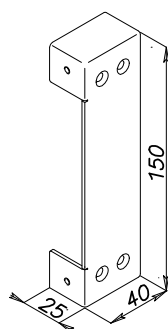
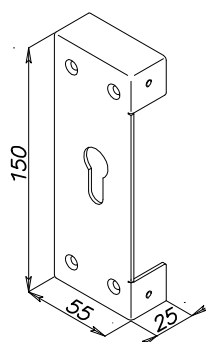

ELECTRIC LOCKS FOR SLIDING DOORS SERIES ARCA SLIM

Common features: Stainless steel body. Nickel plated hardened steel block pin on stainless steel counterplate. Strength of resistance to breaking and entering: 800 kg. Insertion of the front panel block pin.

Use: security locking, electrically controllable for the closing of sliding doors, including external ones exposed to weather.



Art.	Description	€
SECURITY ELECTRIC LOCK		
	Mechanical opening with European cylinder	
	Locked without power supply	
	Front panel lock and stainless steel counterplate	
	Counterplate with pin release system when the door is ajar	
	Pin diameter 9.5 mm, extension 25 mm.	
	Opening: limited to the duration of the impulse with current limiter.	
	Entrance: 20 mm.	
	C. / N.A. / N.C. microswitch of inserted pin position	
FAIL SAFE		
23622S	Power supply : 12Vdc - 1A	373,50
23624S	Power supply : 24Vdc - 500mA	373,50
FAIL SECURE		
23822S	Power supply : 12Vdc - 1A	348,60
23824S	Power supply : 24Vdc - 500mA	348,60
MECHANICAL VERSION		
23800S	With Euro-profile cylinder facilities	231,00
Art. + CF	Supplied with fix counterplate	-23,10
Art. + CFL	Supplied with fix counterplate long front plate	-20,00
02238CF	Fix counterplate - spare part	49,80
02238CFL	Fix counterplate, long front plate - spare part	53,70
02238	Counter lock - spare part	118,60



02308



02308CF

CARTER FOR SURFACE FITTING ARCA KEY AND ARCA SLIDE

Lock and armature plate carter body in Stainless Steel
Euro-profile cylinder facilities
Backset: 20mm

02308.1S	with standard counterplate - Right hand	80,60
02308.2S	with standard counterplate - Left hand	80,60
02308.1CFS	with fix counterplate - Right hand	80,60
02308.2CFS	with fix counterplate - Left hand	80,60

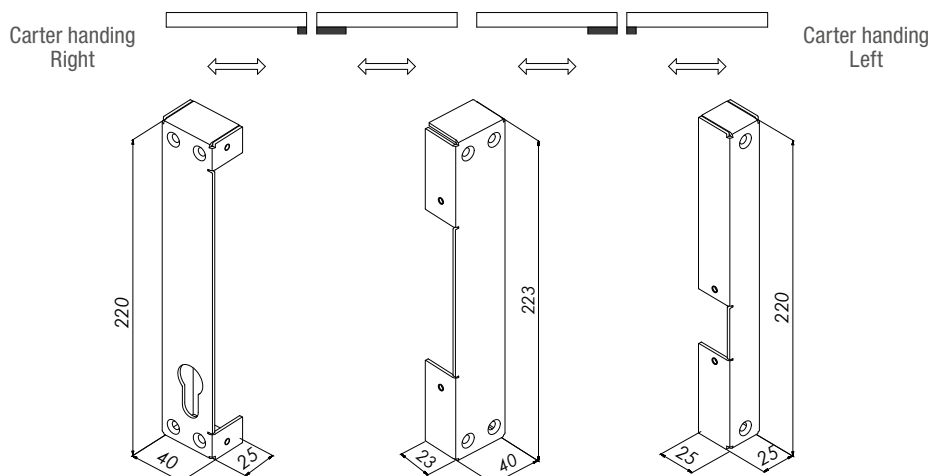

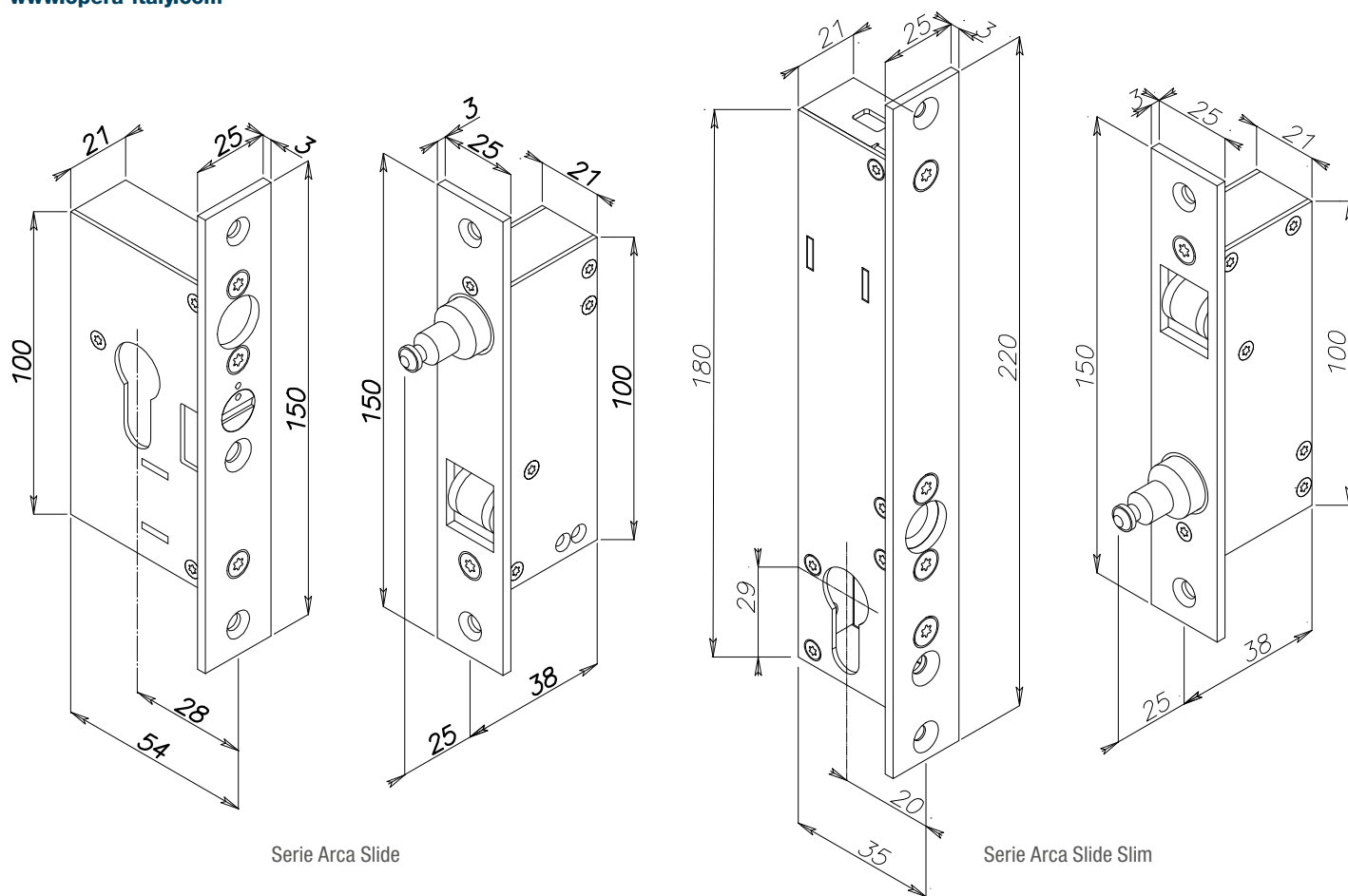

Serie Arca Slide

Serie Arca Slide Slim

COUNTERLOCK SYSTEM



When the door is closed

When the door is open

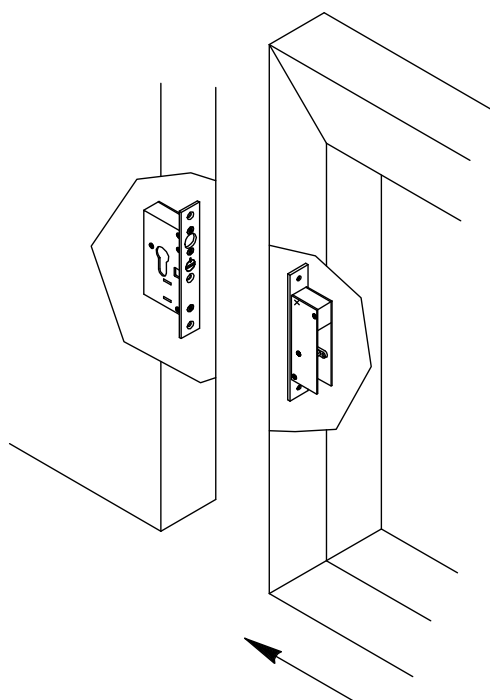
SEE
APPLICATION EXAMPLE

1 SHUTTER SLIDING DOOR

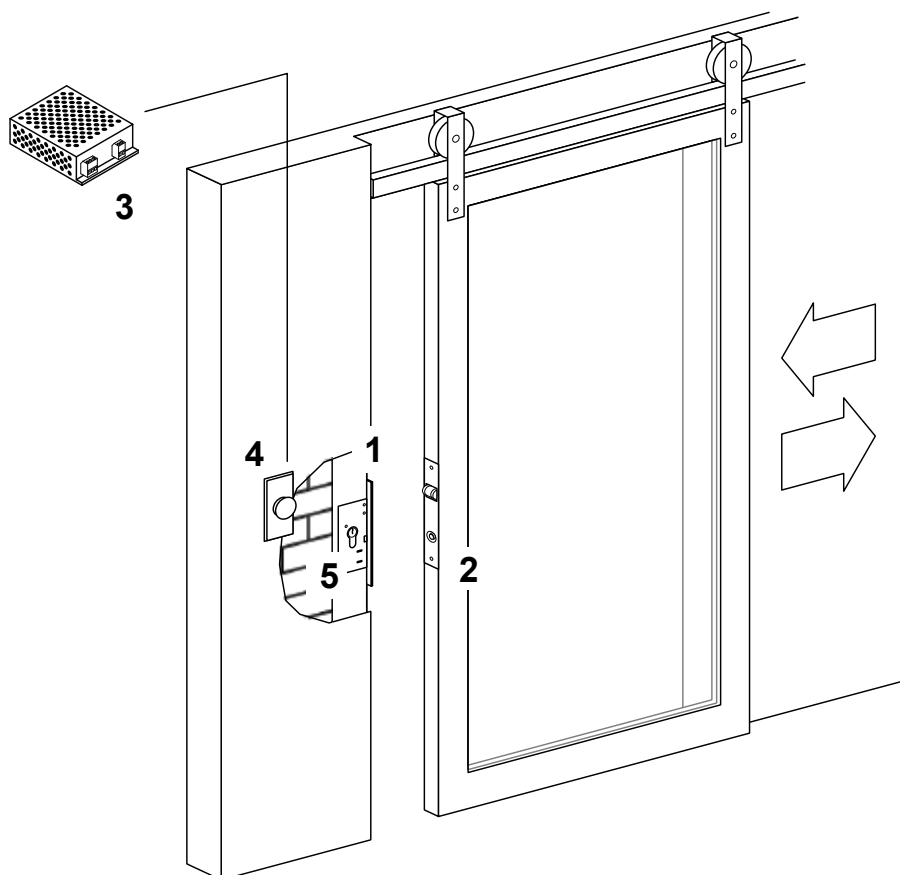

LEGENDA

- 1 Arca Slide
- 2 Striking plate
- 3 Power supply
- 4 Tappet contacts
- 5 European cylinder
- 6 Button

2 SHUTTERS SLIDING DOORS

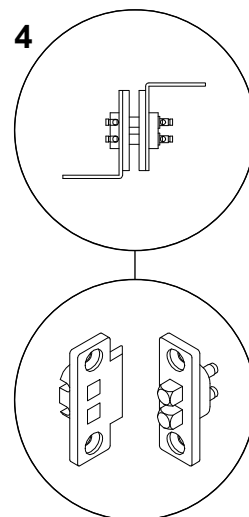
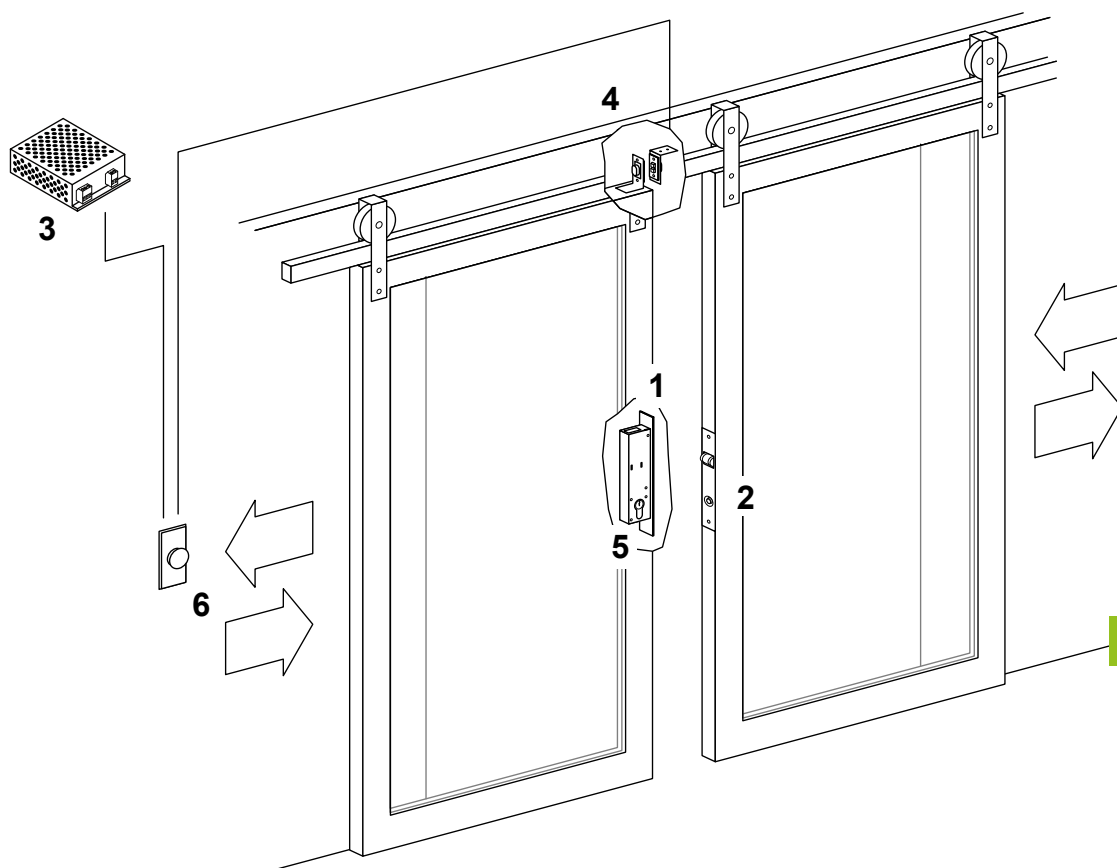

LEGENDA

- 1 Arca Slide
- 2 Striking plate
- 3 Power supply
- 4 Tappet contacts
- 5 European cylinder
- 6 Button



Art.	Description	€
23000	ELECTROMECHANICAL LOCK FOR DOUBLE ACTION DOORS Mechanical opening with European type cylinder Front plate and strike plate in stainless steel Reversible latch with mechanical block in closed position Striking plate device to block the latch in the closed position Latch dimensions (mm): 26 x 15.5 x extension 13 Operating voltage: 12/24 Vac/dc Absorbed current: 280 mA at 12 Vdc - 140 mA at 24 Vdc Version: fail unlocked (closed with power) and fail locked (open with power) selectable Backset (mm): 30 Latch blocked/released status contact C. / N.O. / N.C. Supplied with 2 striking plates - 1 for regular swing door, 1 for double swing action door Use: electromechanical lock ideal for operation on double action doors (opening in both directions). The door is reclosed automatically when it approaches by pressing on the special mechanical alignment device.	294,00
	On request: as the opening of the electromechanical lock is limited to the duration of the electric pulse (security version) or the lack of power (fail unlocked version), we recommend using the timer board item 51500 (pag. 43) to time release the lock (usable only if the electromechanical lock is powered with 12 Vdc). If powered with 24 Vdc, other time release devices available on the market and not provided by us must be used.	

02300
02301

STRIKING PLATE - REPLACEMENT

Striking plate mm 150 x 68 x 1,5 for double action doors
Striking plate mm 150 x 49 x 1,5 for normal swing doors

20,20
26,10

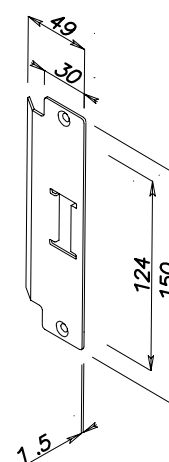
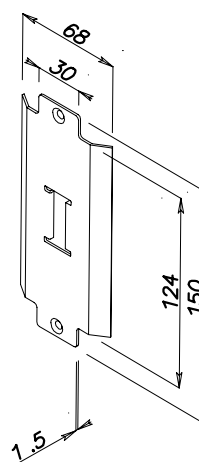
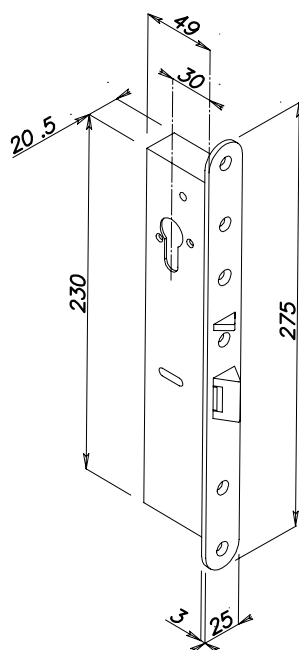
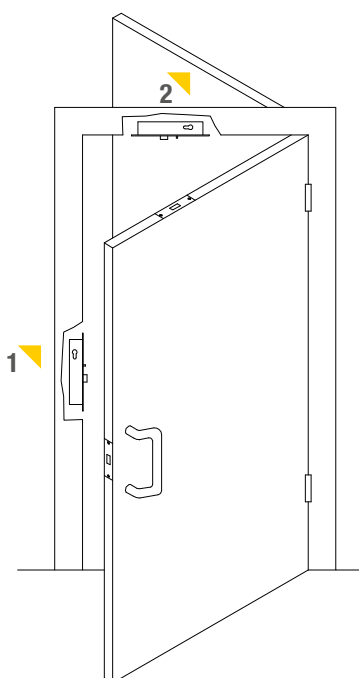

APPLICATION EXAMPLE

- 1 Mounting on vertical frame
- 2 Mounting on horizontal frame

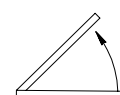
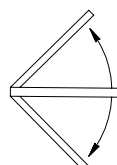

MANAGEMENT ELECTRONIC FOR SINGLE DOOR OR INTERLOCKING

Art.	Description	€
54610A	<p>ELECTRONIC CONTROL UNIT For one door ABS box in white color RAL9002 designed for wall mounting, inside an electrical box, or on DIN35 rail using the mounting kit included in the package.</p> <p>Dimensions: 102 x 50 x 27.5 mm Power supply: 10-30 Vdc / 12-18 Vac Current consumption: 60 mA in standby Microprocessor-based control electronics Preparation for interlocking connection between 2 or more doors Inputs with N.O. (Normally Open) contacts for:</p> <ul style="list-style-type: none"> - Opening - Locking - Emergency - Reset Alarms - Latch position - Door position - Interlock <p>Outputs:</p> <ul style="list-style-type: none"> - 1 Power relay, configurable N.O./N.C. contact - 30 Vac/Vac, 5 A max with resistive load - Status relay C./N.O./N.C. - 30 Vdc/Vac, 1 A max with resistive load for connection to Red/Green traffic lights - Alarm relay C./N.O. contact, configurable N.O./N.C. - 30 Vdc/Vac, 1 A max with resistive load for Extended door opening, Fault, Emergency, Simultaneous opening of 2 or more doors if connected in interlock <p>Possibility of cascading connection to interlock multiple doors with each other (to be connected for each door to be controlled).</p> <p>Button for monitoring and adjusting times for:</p> <ul style="list-style-type: none"> - Closing from 0 - 5 sec. upon door closure - Closing from 0 - 240 sec. if the door is not opened - Extended door opening alarm from 0 - 240 sec. 	260,00



INTERLOCKING BETWEEN TWO OR MORE DOORS

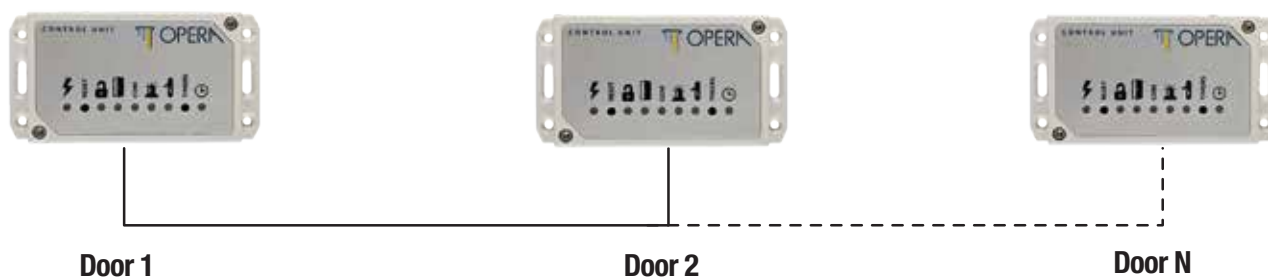



Art.	Description	€
	UNIVERSAL COMMAND CONSOLE CONTROL SYSTEM Aluminium console box in black with silk screened polycarbonate panel Membrane button with touch effect Dimensions (mm): 195 x 160 x 50 (1 and 2 door versions) Dimensions (mm): 300 x 160 x 50 (3 and 4 door versions) Operating voltage: 12/24 Vac/Vdc Connections via screw terminal block N.O. inputs for command of door Opening from console N.O. inputs for command of door Opening from external push buttons or sensitive handles N.O. input for Reset command N.O. input for Block command N.O. / + 12 Vdc Input for alarm activation N.O./N.C. input with memory for management of the interlock with insertion of a Metal-Detector * N.O./N.C. input for presence of persons inside the interlock for automatic operation * ON/OFF key switch for turning off system via external relay (i.e. item REL12V) Manual, Automatic, Emergency key switch Automatic operation selectable in 4 modes: mono-directional, bi-directional, first door open, from external push button / sensitive handle on the doors* Optical signalling: Red/Green LED for Open/Closed lock status indication Red/Green LED for Open/Closed door status indication Alarm, Reset, Presence of Persons, Automatic, Emergency, Block, Metal-Detector, Power / Low Battery Alarm LEDs Internal buzzer (can be deactivated) for acoustic signalling of pressing of push buttons, for signalling of an active alarm and low battery * Functions enabled in 2 - 3 and 4 door consoles for interlocking operation	
54611A	<u>For 1 door</u>	430,40
54612A	<u>For 2 doors</u>	465,90
54613A	<u>For 3 doors</u>	897,50
54614A	<u>For 4 doors</u>	930,70

Use: universal console for door command

Connectable to Prima series Solenoid bolts, 54610A electronics, Safety series magnetic locking systems, Omnia 1000 series electric strikes, Quadra series Solenoid bolt and Quadra Micro series.



REL12V	SERVICE RELAY Relay with polarized activation coil at 12 Vdc/90 mA Double switching C./N.O./N.C. - Contacts rating 10 A @ 250 Vac	42,70
REL24V	Relay with polarized activation coil at 24 Vdc / 50 mA Double switching C./N.O./N.C. - Contacts rating 10 A @ 250 Vac	42,70

Use: can be used as relay for turning on and off the system via ON/OFF key switch on the console (or for other uses where required)

Art.	Description	€
------	-------------	---

54614B

DESKTOP CONSOLE - CONTROL SYSTEM SELECTABLE FOR 1-2-3-4 DOORS

470,00



Setup for 1 door



Setup for 2 door



Setup for 3 doors



Setup for 4 door

White ABS control box with capacitive control panel screen-printed on polycarbonate secret light technology. Capacitive touch buttons

Dimensions: 175 x 140 x 52 mm (1, 2, 3, and 4-door versions)

Power supply: 12 Vdc / 2A.

Plug-in power supply 230V / 12 Vdc - 2A (included in the package)

RS-485 serial connections via RJ45 connector.

ON/OFF button for turning off the console.

Key switch for emergency management.

Selectable Automatic/Manual function in 4 modes (internal dip-switch setting):

Unidirectional, bidirectional, first door open, from external touch buttons/handles on the doors* (functions enabled in 2, 3, and 4-door consoles for interlock operation).

Optical indicators (icons): White illuminated button for Auto/Normal mode (illuminated white text enabled).

White/red illuminated button for Lock mode.

White illuminated button for Reset mode.

White, green, and red illuminated buttons for opening doors 1, 2, 3, and 4.

Red/Green icons for indicating lock status (Open/Closed).

Red/Green icons for indicating door status (Open/Closed).

Icons for Alarm, Reset, Person Presence, Automatic, Emergency, Lock, Metal Detector, External Call, Power/Battery Low.

Internal (disengageable) buzzer for audible signaling of button press, active alarm, and low battery.

Use: connectable, on a serial line through interface circuits, to solenoid bolts of the Prima and Classica series, electronic devices 54610A, matched with the locking systems of the Safety, Omnie1.000, Quadra, Quadra Micro series, to the electronic devices art. 54250 and 54255, matched with the motorized electromechanical locks of the Maxima series art. 25500



54615B

AUXILIARY CIRCUIT FOR PERIPHERAL MANAGEMENT

140,00

Dimensions: for ABS box on DIN rail

Power supply: 12 - 24 Vdc (non-polarized) 500mA max

12 - 18 Vac 5VA max

Inputs:

- No. 2 normally open (N.O.) contacts for opening
- No. 2 normally open (N.O.) contacts for external intercom call
- No. 1 normally open (N.O.) contact for presence sensor
- No. 1 normally open (N.O.) contact for metal detector
- No. 1 normally open (N.O.) contact for battery monitor for battery backup management (with optional circuit)

Signal terminals:

- No. 1 x RS-485

Internal button and dip switch for configuration management, LED indicators for functionality and network activity.

Use: Circuit that expands the functionalities of the console system via serial connection for the management of peripherals (metal detector, external call, auxiliary openings, presence sensor, and battery backup management).



54616B

MASTER OPNET CIRCUIT FOR SERIAL COMMUNICATION MANAGEMENT

148,00

Dimensions: ABS box on DIN rail

Power supply: 12 - 24 Vdc (non-polarized) 500mA max

12 - 18 Vac 5VA max

Signal terminals: 2 x RS-485 GPIO Interfacing: internal button for configuration management, internal dip switch for configurations, LED indicators for functionality and network activity.

Use: Circuit for managing the communication of all wired peripherals via serial connection.



54617B

BATTERY BACK-UP

108,00

Dimensions: ABS box in DIN rail

Power supply: 12 -18 Vac / 15 - 24 Vdc - Current 5A max

Maximum absorbed power 75 W

Regulated output voltage 13 Vdc

Use: Circuit that allows the management of the presence and the charge / discharge status of the backup battery

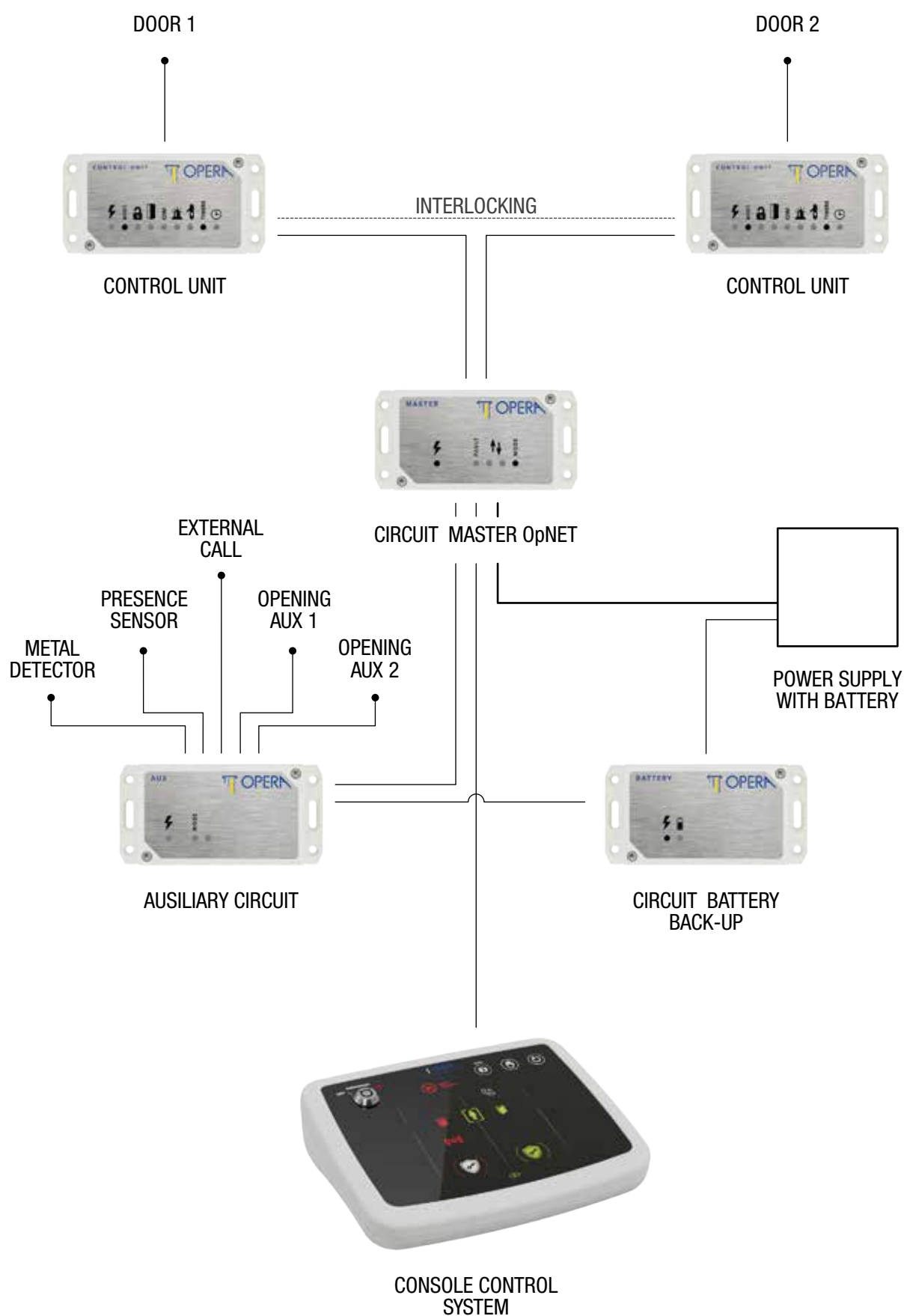

SECURITY SYSTEM WITH ELECTRIC STRIKE OMNIA 1.000

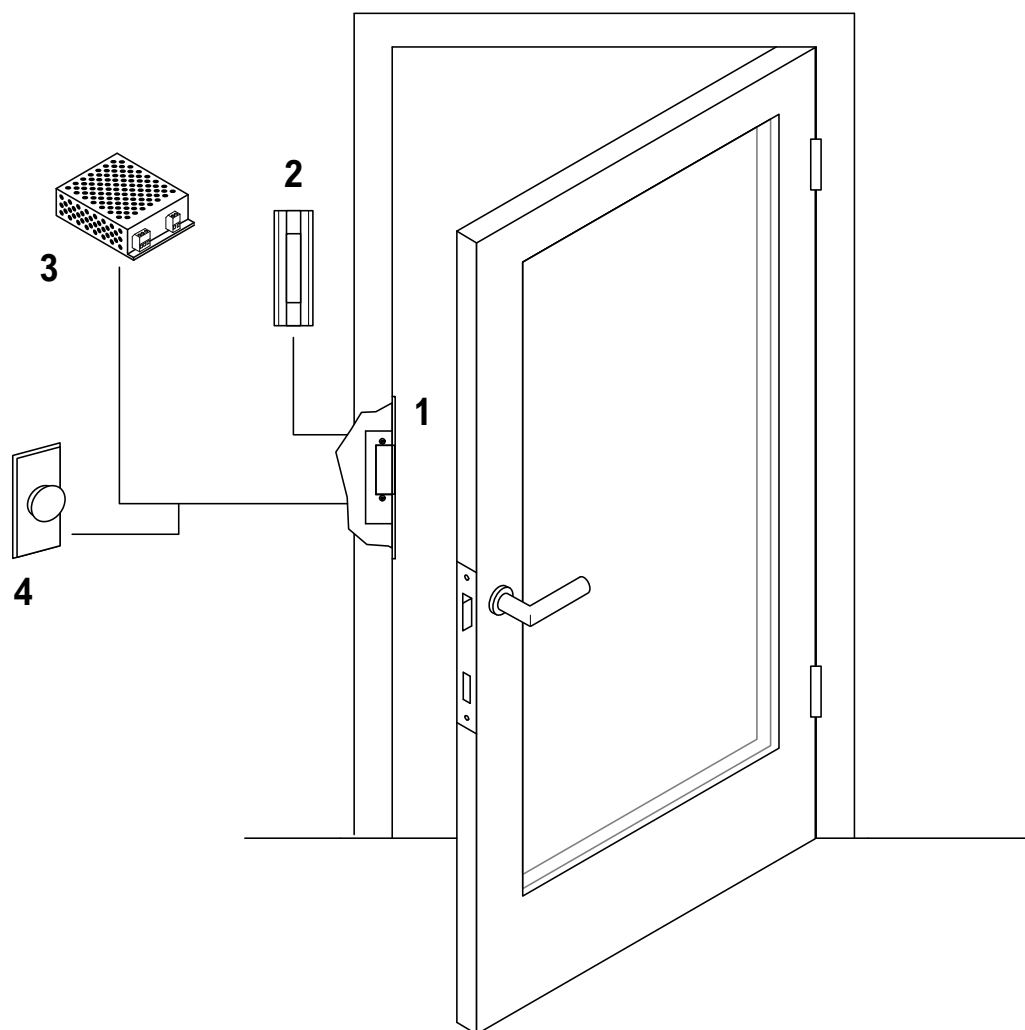

LEGENDA

- 1** Security electric strike
- 2** Indicator lamp
- 3** Power supply
- 4** Remote opening button

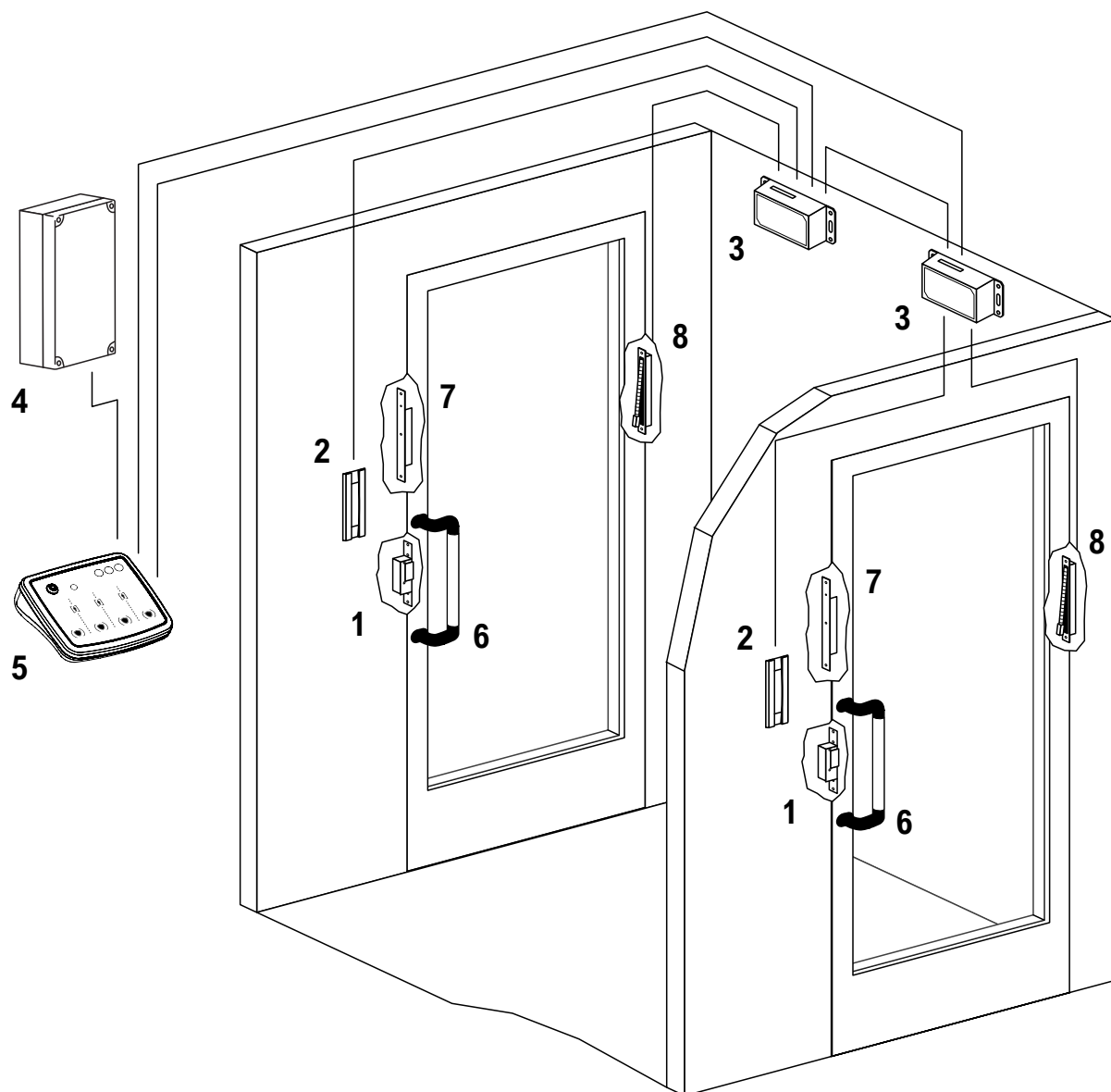

LEGENDA

- 1 Electric Strikes
- 2 Indicator lamps
- 3 Control units
- 4 Power supply
- 5 Desktop console
- 6 Sensitive bars
- 7 Sensitive cards
- 8 Lead covers





PRIMA

- ▶ SECURITY SOLENOID LOCKS
- ▶ ANTI CUTTING AND ANTI BREAKING AND ENTERING REVOLVING BOLT
- ▶ MANUAL ACTIVATION WITH EUROPEAN CYLINDER AND HANDLE
- ▶ FOR AN INTENSIVE AND CONTINUOUS USE
- ▶ IDEAL FOR STEEL OR ALUMINIUM DOORS
- ▶ SINGLE OR INTERLOCKED CONFIGURATION



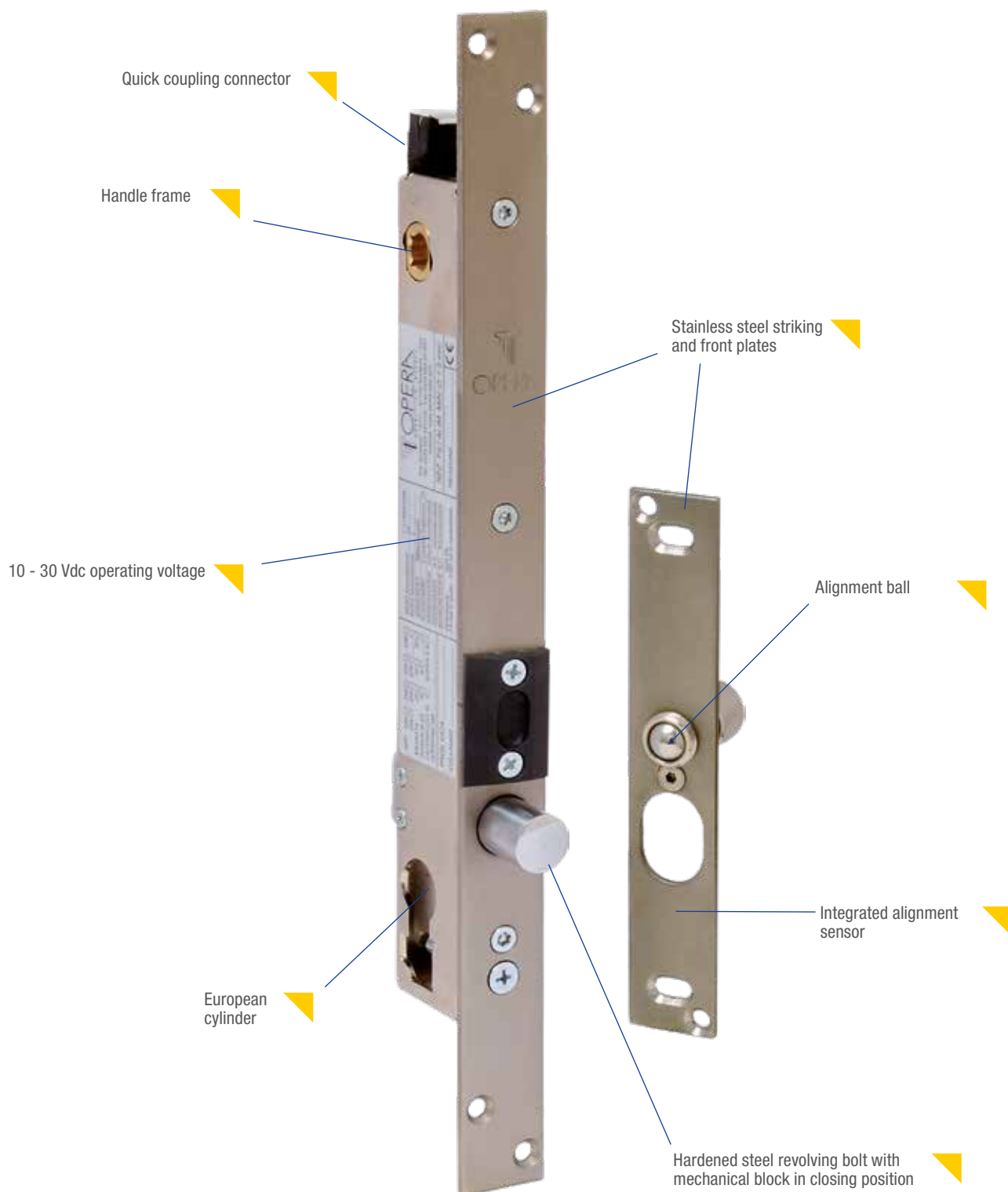

PLUS

- ▶ Security solenoid lock
- ▶ Hardened steel revolving bolt with mechanical block
- ▶ Fail safe or fail secure versions without power
- ▶ Internal microprocessor control electronics
- ▶ High resistance to breaking and entering
- ▶ Mechanical opening with European cylinder or handle
- ▶ Automatic closing with adjustable timing

SINGLE DOOR WITH SOLENOID LOCK

INTERNAL OPENING



EXTERNAL OPENING



PLUS EXAMPLE

- Solenoid lock to be mounted on emergency exits
- To be mounted on the frame or on the shutter
- Single door operating system (condominiums, offices, companies)
- Interlocked doors operating system (banks, jewelries, corporations)
- To be matched with intercom and access control systems



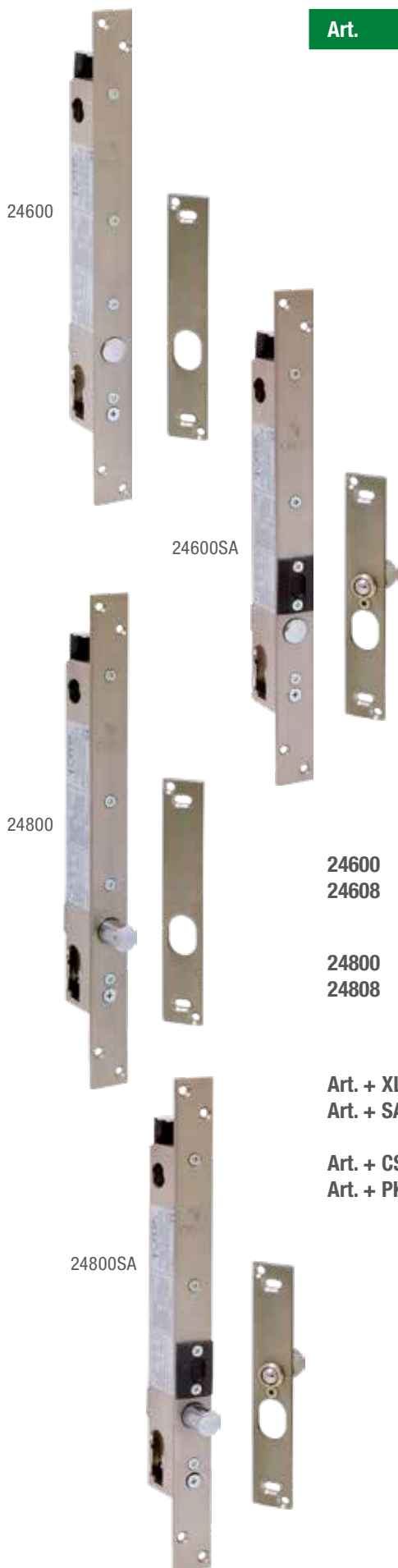

Art.	Description	€
SOLENOID BOLT FOR INTERLOCKING SYSTEMS		
Mechanical opening with European type cylinder (cylinder with internal knob not usable) Striking plate in stainless steel (mm) 320 x 25 x 3 Armature plate in stainless steel (mm) 150 x 25 x 3 with alignment magnet Revolving bolt in anti-cutting hardened steel with mechanical block in closed position Deadbolt dimension (mm): extension 20 (25 in the XL version), diameter 16 Lock body dimensions on page 140 Operating voltage: from 10 to 30 Vdc Absorbed current: 2.5/3 A peak 130/230 mA for maintenance with electronic control Internal microprocessor control electronics Rapid plug-in connector Ready for interlocking connection of 2 or more doors N.O. Opening, Block, Emergency and Alarm Reset Controls Deadbolt position contact C. / N.O. / N.C Door position contact N.O. for the Open / Closed monitoring function or for use on an external door alignment sensor Open Collector Alarm contact for Prolonged Opening from 0 to 120 seconds, Fault, Emergency, simultaneous Opening of 2 or more doors if in interlocked configuration Opto-electronic bolt position control Magnetic door position sensor Push buttons for monitoring and adjustment of relocking times from 0-5 seconds upon approach of the door and from 0-60 seconds if the door is not opened The timings can be disabled for use of the solenoid bolt with external control electronics Push button for monitoring and adjustment of the Prolonged Door Open Alarm trigger (function can be disabled) Vertical mounting (Horizontal mounting on demand see page 163)		
Fail unlocked deadbolt open without power		
24600	<u>Without handle frame</u>	595,10
24608	<u>With handle frame (mm) 8</u>	670,30
Fail locked deadbolt closed without power		
24800	<u>Without handle frame</u>	595,10
24808	<u>With handle frame (mm) 8</u>	670,30
Backsets available (mm): 25 - 30 - 35 - 60		
Options On request:		
Art. + XL	<u>Extended deadbolt + 5 mm.</u>	+ 35,90
Art. + SA	<u>Solenoid bolt with anti-rebound ball-catch mounted directly on the Armature plate with the slide in ABS on the striking plate</u>	+ 45,60
Art. + CS	<u>Solenoid bolt for pin key inserted (available backsets 27, 32 and 37)</u>	+ 47,90
Art. + PK	<u>Solenoid bolt prepared to accept the swiss round cylinder 22mm diam.</u>	+ 71,80
	<u>Only available in backset 35mm - supplied without cylinder</u>	
	Extra Entrata: for backset 60 mm	+ 71,80
Packaging: solenoid bolt, armature plate, cylinder screw and connector		

INTERLOCKING KITS WITH VERTICAL SECURITY SOLENOID BOLTS PRIMA SERIES

Art.

Description

KIT FOR INTERLOCKING SYSTEM EXAMPLE 1

Features: Management of the doors with manual opening by means of console push buttons

Kit is made up of:

- 2 Solenoid bolts series 24600 or 24800 (specify backset)
- 1 Power supply item 05320A or 05312A (in box with space for battery)
- 1 Command console item 54612A
- 2 Concealed cable covers (with lock mounted on the door) item 08600
- 1 Backup battery item 00712



KIT FOR INTERLOCKING SYSTEM EXAMPLE 2

Features: Management of the doors with manual opening by means of console push buttons

Indicator lamp signalling to be inserted on the door post to support management of opening to the public.

Kit is made up of:

- 2 Solenoid bolts series 24600 or 24800 (specify backset)
- 1 Power supply item 05320A or 05312A (in box with space for battery)
- 1 Command console item 54612A
- 4 Indicator lamps item 55010 (Silver or Black) or 55030
- 2 Concealed cable covers (with lock mounted on the door) item 08600
- 1 Backup battery item 00712



KIT FOR INTERLOCKING SYSTEM EXAMPLE 3

Features: Management of the doors with manual opening by means of console push buttons

Indicator lamp signalling to be inserted on the door post to support management of opening and intercom for communication with the public outside.

Kit is made up of:

- 2 Solenoid bolts series 24600 or 24800 (specify backset)
- 1 Power supply item 05320A or 05312A (in box with space for battery)
- 1 Command console item 54612A
- 3 Indicator lamps item 55010 (Silver or Black) or 55030
- 1 Indicator lamp item 55012 (Silver or Black) or 55030 + 55033
- 1 Intercom handset item 05513
- 2 Concealed cable covers (with lock mounted on the door) item 08600
- 1 Backup battery item 00712

KIT FOR INTERLOCKING SYSTEM EXAMPLE 4

Features: Management of the doors with manual opening by means of console push buttons and automatic opening by means of external push buttons on the indicator lamps.

Indicator lamp signalling to be inserted on the door post to support management of opening and intercom for communication with the public outside.

Kit is made up of:

- 2 Solenoid bolts series 24600 or 24800 (specify backset)
- 1 Power supply item 05320A or 05312A (in box with space for battery)
- 1 Command console item 54612A
- 3 Indicator lamps with push buttons item 55011 (Silver or Black) or 55031
- 1 Indicator lamp item 55014 (Silver or Black) or 55031 + 55033
- 1 Intercom handset item 05513
- 2 Concealed cable covers (with lock mounted on the door) item 08600
- 1 Backup battery item 00712



Art.	Description	€
SOLENOID BOLT FOR SINGLE DOOR Mechanical opening with European type cylinder (cylinder with internal knob not usable) Striking plate in stainless steel (mm) 320 x 25 x 3 Armature plate in stainless steel (mm) 150 x 25 x 3 with alignment magnet Revolving bolt in anti-cutting hardened steel with mechanical block in closed position Deadbolt dimension (mm): extension 20 (25 in the XL version), diameter 16 Lock body dimensions on page 140 Operating voltage: From 10 to 30 Vdc Absorbed current: 2.5/3 A peak - 130/230 mA for maintenance with electronic control Internal microprocessor control electronics Rapid plug-in connector Ready for interlocking connection of 2 or more doors N.O. Opening control Deadbolt position contact C. / N.O. / N.C Opto-electronic bolt position control Magnetic door position sensor Push buttons for monitoring and adjustment of relocking times from 0-5 seconds upon approach of the door and from 0-60 seconds if the door is not opened The timings can be disabled for use of the solenoid bolt with external control electronics Vertical mounting (horizontal on demand see page 163)		
25600		
25600SA		
25600	Fail unlocked deadbolt open without power:	464,00
25608	<u>Without handle frame</u>	
	<u>With handle frame (mm) 8</u>	548,30
25800	Fail locked deadbolt closed without power:	464,00
25808	<u>Without handle frame</u>	
	<u>With handle frame (mm) 8</u>	548,30
25800	Backsets available (mm): 25 - 30 - 35 - 60	
	Options On request:	
Art. + XL	<u>Extended deadbolt + 5 mm.</u>	+ 35,90
Art. + SA	<u>Solenoid bolt with anti-rebound ball-catch mounted directly on the Armature plate with the slide in ABS on the striking plate</u>	+ 45,60
Art. + CS	<u>Solenoid bolt for pin key inserted</u> <u>(available backsets 27, 32 and 37)</u>	+ 47,90
Art. + PK	<u>Solenoid bolt prepared to accept the Swiss round cylinder 22mm diam.</u> <u>Only available in backset 35mm -</u>	+ 71,80
	Extra charge for backset mm 60	+ 71,80

Packaging: solenoid bolt, armature plate, cylinder screw and connector

Versione 25808 60



Predisposizione per defender

VERTICAL SECURITY SOLENOID LOCKS PRIMA BASE SERIES

Art.	Description	€
------	-------------	---

ELECTRIC SAFETY BOLT FOR SINGLE DOOR

Technical specifications: see page 158.

OP57036**Electric bolts compatible with Corni type series 57036/38**With handle plate - Bolt open in the absence of power**612,20****OP57038**With handle plate - Bolt closed in the absence of power**612,20****25600FL****Electric bolts for replacing electric locks on the door frame**Bolt open in the absence of power - Without handle plate**475,40****25608FL**Bolt open in the absence of power - With handle plate mm 8**559,70****25800FL**Bolt closed in the absence of power - Without handle plate**475,40****25808FL**Bolt closed in the absence of power - With handle plate mm 8**559,70****Available sizes:** mm 25 - 30 - 35 - 60**Available on request:****Art. + XL**Extended bolt length + 5 mm**+ 35,90****Art. + SA**Electric bolt with anti-rebound alignment ball mounted directly on the strike plate with ABS slide on the front**+ 45,60****Art. + CS**Electric bolt with key pin cylinder inserted (available sizes mm 27, 32, and 37)**+ 47,90****Extra Size:** mm 60**+ 71,80****Package:** electric bolt, strike plate, connector, and cylinder screw

BACKSET	X	Y
25	22	35
30	27	40
35	32	45
60	57	70

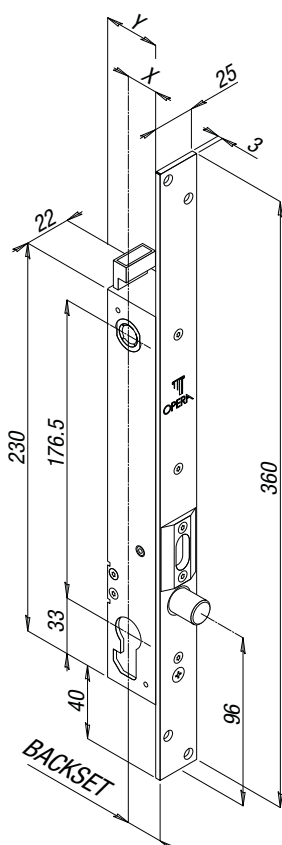

OP57038

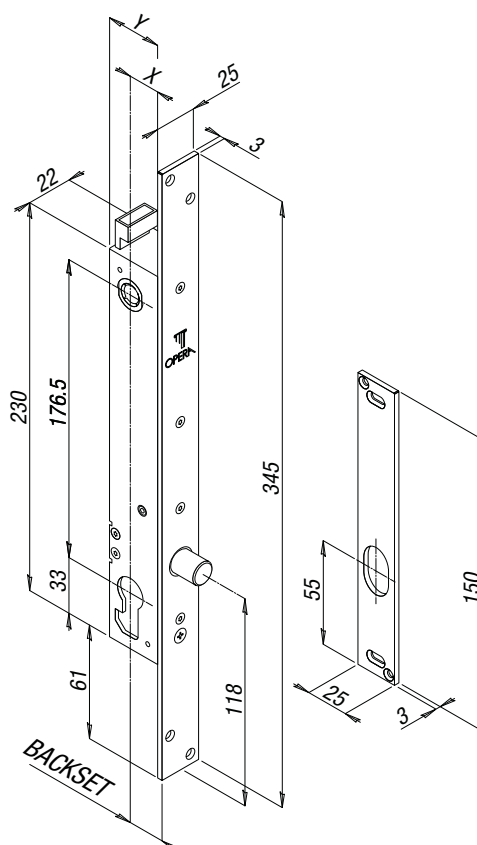

25808FL



Art.	Description	€
25908	ELECTRIC BOLT FOR SINGLE DOOR Mechanical opening with European cylinder (internal knob cylinder not usable) Stainless steel front mm 320 x 25 x 3 Stainless steel strike plate mm 150 x 25 x 3 Reversible tempered steel anti-cut latch Lock body dimensions on page 163 Latch dimensions: mm 16 diameter x 14 x 16 extension Power supply: from 10 to 30 Vdc Current Draw: 2.5/3 A peak - 130/230 mA holding with permanent electronic control Internal microprocessor control electronics Connection via quick-connect connector Normally Open (N.O.) Opening command Normally Closed (N.C.) latch position contact Opto-electronic control of latch position Button for monitoring and adjusting the latch exit time from 0-60 sec. Timing can be disabled for use with external management electronics	
25900	Latch closed in the absence of power: <u>Without handle plate</u>	464,00
25908	<u>With handle plate mm 8</u>	548,30
	Available sizes: 25 - 30 - 35 - 60 (extra cost) Note: In the 60mm size version, specify the hand .1 (right) - .2 (left) Example: 2590060.1	
Art. + C	Shabbat-certified version available on request	+11,40
Art. + SA	<u>Electric bolt with anti-rebound alignment ball mounted directly on the strike plate with ABS slide on the front</u>	+ 45,60
Art. + CS	<u>Electric bolt with key pin cylinder inserted</u> (available sizes mm 27, 32, and 37)	+ 47,90
Art. + PK	<u>Electric bolt for Swiss cylinder diam. 22 (available size mm 35)</u> <u>Specify right or left hand</u>	+ 71,80
	Extra Size: mm 60	+ 71,80
	Package: electric bolt, strike plate, connector, and cylinder screw	

25908

25908SA

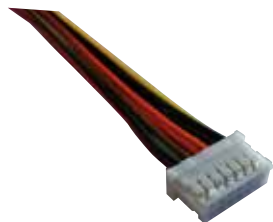

CC090
CC091

SPARE CONNECTORS

9-wire spare connector for series: 256 - 258 - 259 - 278 - 279 - OP series
14-wire spare connector for series 246 - 248 - 268

14,90
19,90

VERTICAL SECURITY SOLENOID LOCKS PRIMA BASE SERIES

Art.	Description	€
25910	SOLENOID BOLT FOR SINGLE DOOR - FAIL SAFE Mechanical opening with European type cylinder (cylinder with internal knob not usable) Striking plate in stainless steel (mm) 320 x 25 x 3 Armature plate in stainless steel (mm) 150 x 25 x 3 Reversible anti-cutting latch in hardened steel Lock body dimensions - see below Latch dimensions (mm): 16 (diameter) x 14 x 16 extension Operating voltage: from 10 to 30 Vdc Absorbed current: 2.5/3 A peak - 130/230 mA for permanent maintenance with electronic control Internal microprocessor control electronics N.O. Opening control Opto-electronic Monitored latch position control Relocking after 5 seconds	
	Fail unlocked latch closed with power: <u>Without handle frame</u> <u>With handle frame (mm) 8</u>	490,20 574,60
25910SA	Backsets available (mm): 25 - 30 - 35 -60	
	Art. + C Versione con certificazione Shabbat su richiesta	+ 11,40
	Art. + SA <u>Solenoid bolt with anti-rebound ball-catch mounted directly on the armature plate with the slide in ABS on the striking plate</u>	+ 45,60
	Art. + CS <u>Solenoid bolt for pin key inserted available backsets 27, 32 and 37)</u>	+ 47,90
	Art. + PK <u>Solenoid bolt prepared to accept the swiss round cylinder 22mm diam. Only available in backset 35mm - supplied without cylinder</u> Extra charge: mm 60	+ 71,80 + 71,80
	Packaging: solenoid bolt, armature plate, cylinder screw and connector	





Art.	Description	€
	COVER FOR VERTICAL ELECTRIC BOLT TO BE APPLIED IN CYLINDER / CYLINDER AND HANDLE VERSION	
	Electric bolt cover and strike plate in black painted steel Cover dimensions for electric bolt: mm 340 x 46 x 27 Cover dimensions for strike plate: mm 340 x 30 x 27	
0230930DX	<u>Right-hand</u>	174,30
0230930SX	<u>Left-hand</u>	174,30

Identify whether right or left hand according to the table at the bottom of the page
Available sizes: mm 30



	STRIKE PLATE FOR ELECTRIC BOLTS PRIMA AND CLASSICA SERIES	
	Supplied as standard in the packaging of electric bolts series 246, 248, 256, 258, 268, 278, OP: Dimensions: mm 150 x 25 x 3	
02258D	<u>Stainless steel strike plate with magnet</u>	43,30
02258DSA	<u>Stainless steel strike plate with magnet and anti-rebound ball</u>	71,80
02259	<u>Stainless steel strike plate</u>	43,30
02259SA	<u>Stainless steel strike plate with anti-rebound ball</u>	71,80

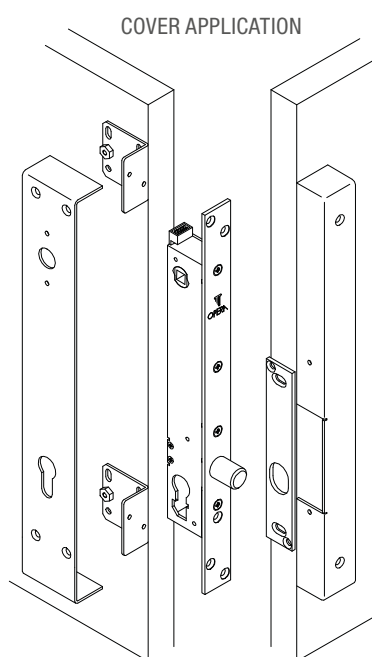

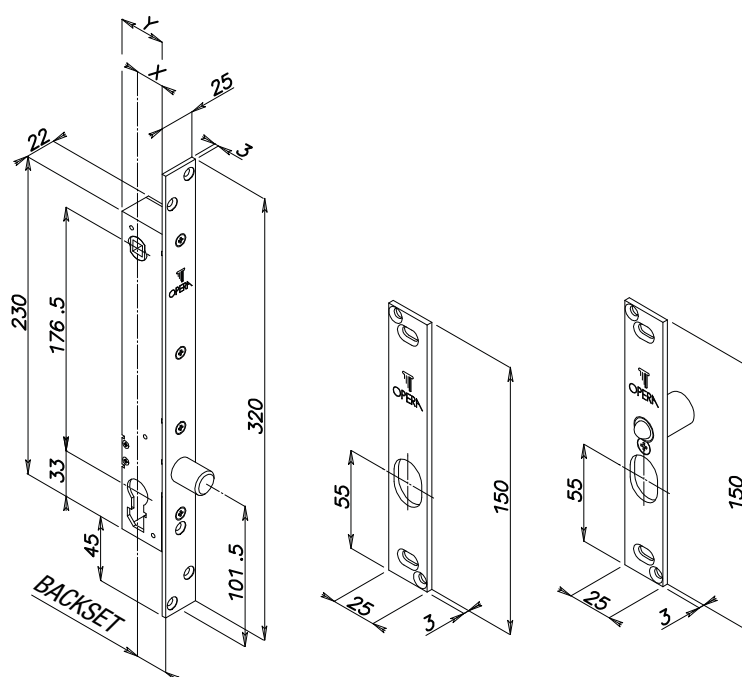

CHART TO IDENTIFY THE HAND OF THE CARTER

R 	L 	R 	L
L 	R 	L 	R

 **BOLT COVER**  **STRIKING PLATE COVER**

VERTICAL ELECTRIC BOLTS PRIMA BASE SERIES



BACKSET	X	Y
25	22	35
30	27	40
35	32	45
60	57	70

SOLENOID BOLT MOUNTING

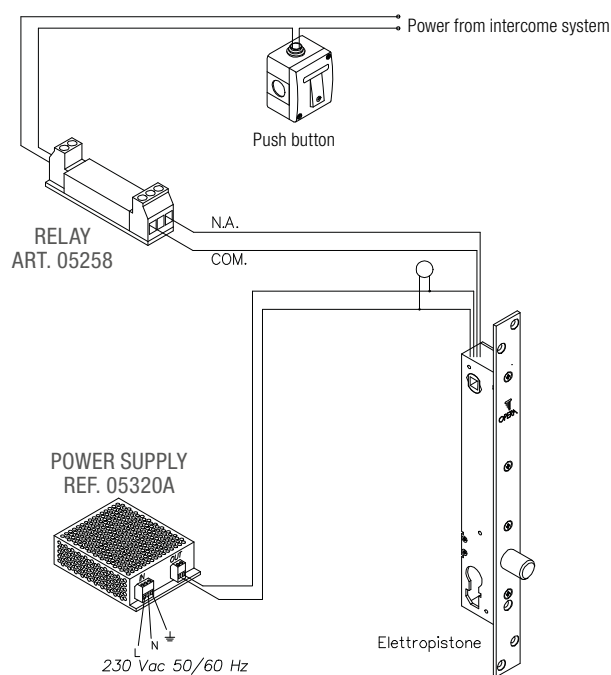
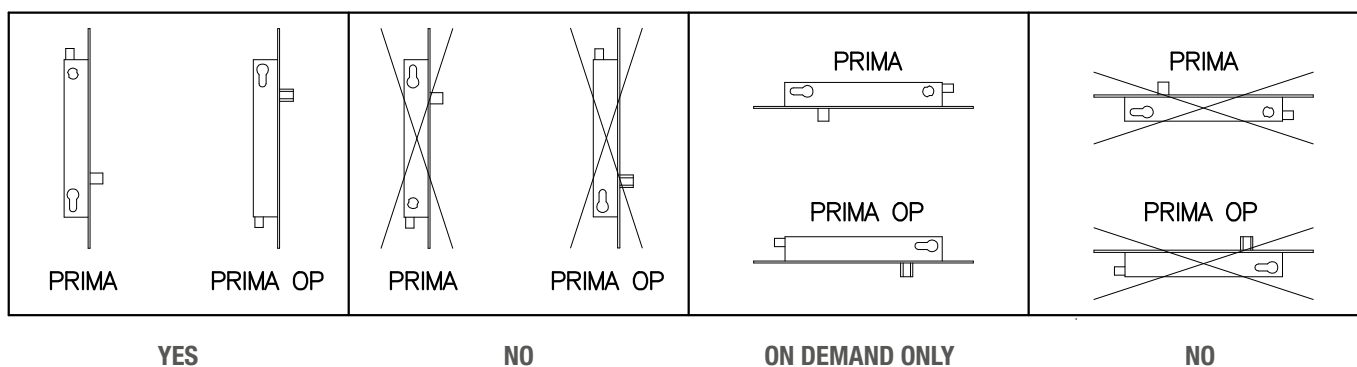

Art.	Description	€
------	-------------	---

SOLENOID BOLT FOR SINGLE DOOR

(Spare parts - Interchangeable with Corni type solenoid locks)

Mechanical opening with European type cylinder

(cylinder with internal knob not usable)

Striking plate in stainless steel (mm) 320 x 25 x 3

Armature plate in stainless steel (mm) 150 x 25 x 3 with alignment magnet

Deadbolt in anti-cutting hardened steel with mechanical block in closed position

Deadbolt dimensions (mm): extension 20, diameter 18 x 14

Operating voltage: from 10 to 30 Vdc

Absorbed current: 2.5/3 A peak - 130/230 mA for permanent maintenance with electronic control

Internal microprocessor control electronics

Rapid plug-in connector

Ready for interlocking connection of 2 or more doors

N.O. Opening control

Deadbolt position contact C. / N.O. / N.C

Opto-electronic bolt position control

Magnetic door position sensor

Push buttons for monitoring and adjustment of relocking times from 0-5 seconds upon approach of the door and from 0-60 seconds if the door is not opened

The timings can be disabled for use of the solenoid bolt with external control electronics

OP55036



OP55036

Fail unlocked deadbolt open without power

498,20

OP55038

Fail locked deadbolt closed without power

498,20

Backsets available (mm): 25 - 30 - 35

Packaging: solenoid bolt, armature plate, cylinder screw and connector

OP55038

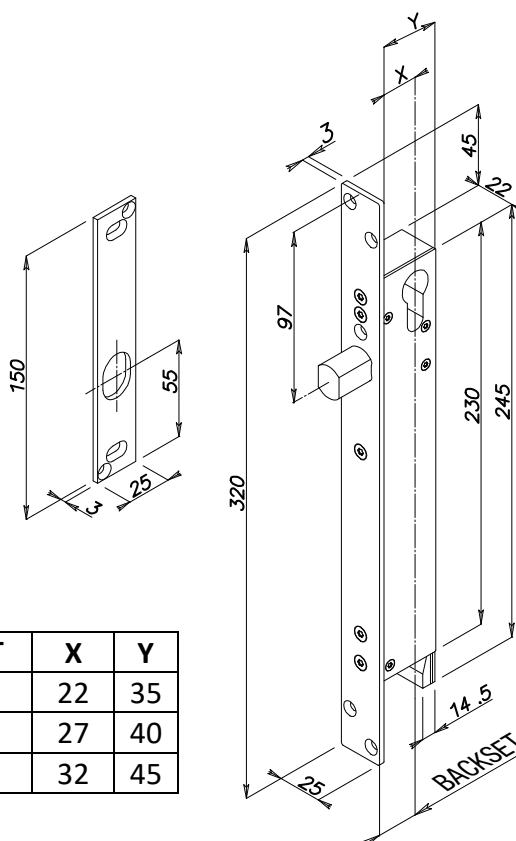

BACKSET	X	Y
25	22	35
30	27	40
35	32	45

VERTICAL FAIL LOCKED / FAIL UNLOCKED SOLENOID BOLTS WITH LATCH PRIMA OP SERIES

Art.	Description	€
<p>OP5503910</p> <p>OP55039</p>	<p>FAIL LOCKED / FAIL UNLOCKED SOLENOID BOLT FOR SINGLE DOOR (Spare parts - Interchangeable with Corni type solenoid locks) Mechanical opening with European type cylinder (cylinder with internal knob not usable) Striking plate in stainless steel (mm) 320 x 25 x 3 Armature plate in stainless steel (mm) 150 x 25 x 3 Latch in anti-cutting hardened steel not reversible (indicate the opening hand - see drawing below) Latch dimensions (mm): 16, diameter 18 x 14 Operating voltage: from 10 to 30 Vdc Absorbed current: 2.5/3 A peak - 130/230 mA for permanent maintenance with electronic control Internal microprocessor control electronics Rapid plug-in connector N.O. Opening control Monitored latch position contact C. / N.O. / N.C. (only for OP55039) Opto-electronic Monitored latch position control Push buttons for monitoring and adjustment of the relocking times from 0-60 seconds The timing can be disabled for use of the solenoid bolt with external control electronics</p>	
	OP55039.1 Fail secure - Right hand	498,20
	OP55039.2 Fail secure - Left hand	498,20
	OP5503910.1 Fail safe - Right hand	525,50
	OP5503910.2 Fail safe - Left hand	525,50
	<p>Backsets available (mm): 25 - 30 - 35 Packaging: solenoid bolt, armature plate, cylinder screw and connector</p>	

HANDING

RIGHT

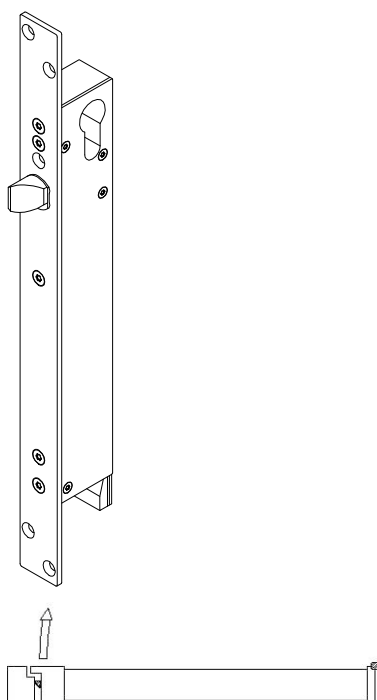

LEFT

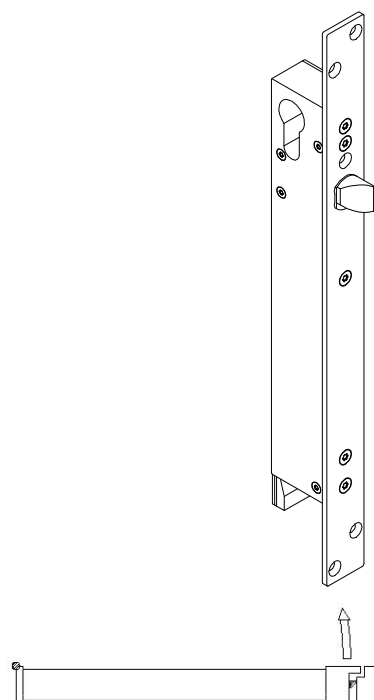



Art.	Description	€
	SOLENOID BOLT FOR INTERLOCKING DOORS Mechanical opening with European type cylinder (cylinder with internal knob not usable) Mechanical opening with European type cylinder (cylinder with internal knob not usable) Striking plate in stainless steel (mm) 440 x 30 x 4 Armature plate in stainless steel (mm) 440 x 25 x 4 with alignment magnet Deadbolt in anti-cutting hardened steel with mechanical block in closed position Anti-rebound ball-catch mounted directly on the Armature plate with the slide in ABS on the solenoid lock striking plate Deadbolt dimensions (mm): extension 23, diameter 22 Version with handle frame backset with 85 mm. cylinder hole For lock body dimensions see page 145 Operating voltage: from 10 to 30 Vdc Absorbed current: 3 A peak - 130/230 mA for permanent maintenance with electronic control Internal microprocessor control electronics Rapid plug-in connector Ready for interlocking connection of 2 or more doors N.O. Opening, Block, Emergency and Alarm Reset Controls Deadbolt position contact C. / N.O. / N.C Door position contact N.O. for the Open / Closed monitoring function or for use on an external door alignment sensor Open Collector Alarm contact for Prolonged Opening from 0 to 120 seconds, Fault, Emergency, simultaneous Opening of 2 or more doors if in interlocked configuration Opto-electronic bolt position control - Magnetic door position sensor Push buttons for monitoring and adjustment of relocking times from 0-5 seconds upon approach of the door and from 0-60 seconds if the door is not opened The timings can be disabled for use of the solenoid bolt with external control electronics Push button for monitoring and adjustment of the Prolonged Door Open Alarm trigger (function can be disabled)	
	Fail unlocked deadbolt open without power:	
2462030	<u>Without handle frame</u>	736,40
2462830	<u>With handle frame (mm) 8</u>	808,30
	Fail locked deadbolt closed without power:	
2482030	<u>Without handle frame</u>	736,40
2482830	<u>With handle frame (mm) 8</u>	808,30
	Backset available (mm): mm 30	
	Compliance: EN12209 grade 7 burglar	
	Packaging: solenoid bolt, armature plate, cylinder screw and connector	

The timings can be disabled for use of the solenoid bolt with external control electronics.

694,30

694,30

Packaging: solenoid bolt, armature plate, cylinder screw and connector

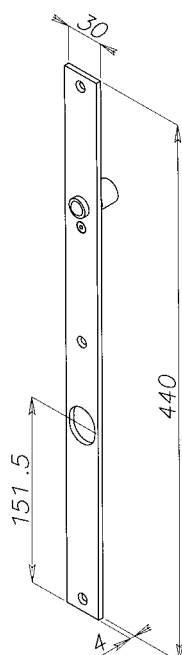
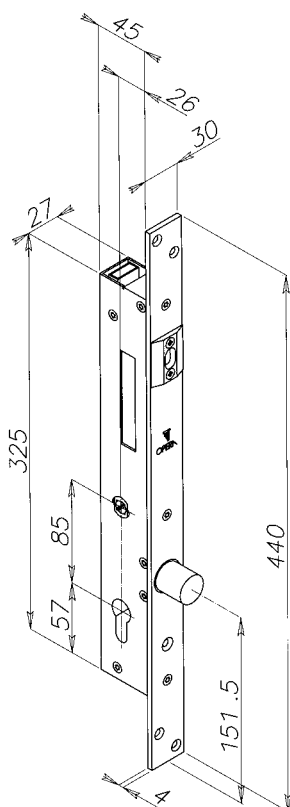

CLOSING SYSTEM WITH PRIMA SERIE SOLENOID LOCK

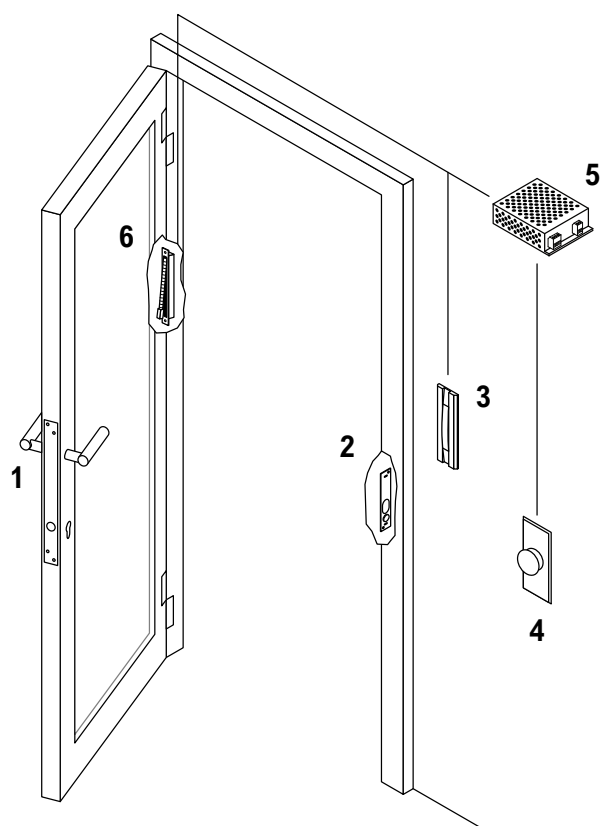

LEGENDA

- 1 Security solenoid lock
- 2 Striking plate
- 3 Indicator lamps
- 4 Opening button
- 5 Power supply
- 6 Concealed lead cover

CLOSING SYSTEM WITH PRIMA SERIE SOLENOID LOCK MOUNTED ON THE FRAME

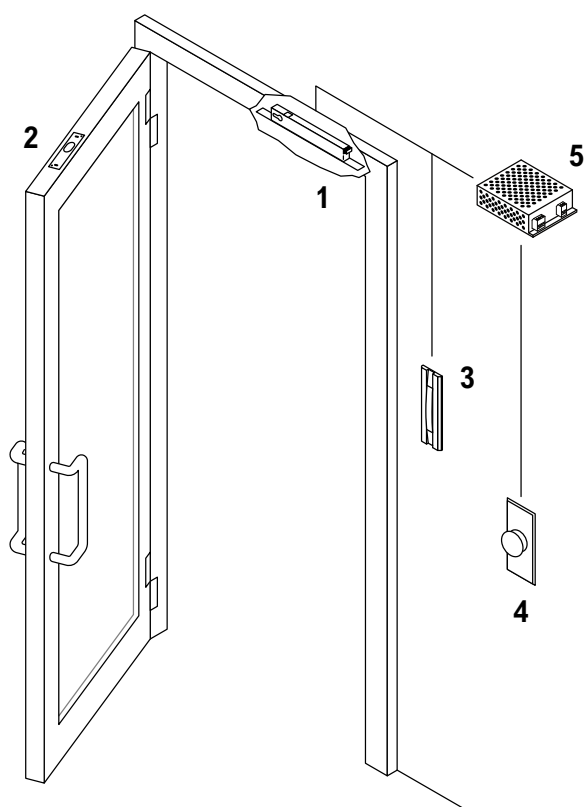

LEGENDA

- 1 Security solenoid lock
- 2 Striking plate
- 3 Indicator lamp
- 4 Opening button
- 5 Power supply

TWO DOORS INTERLOCKING SYSTEM WITH PRIMA SERIE SOLENOID LOCKS

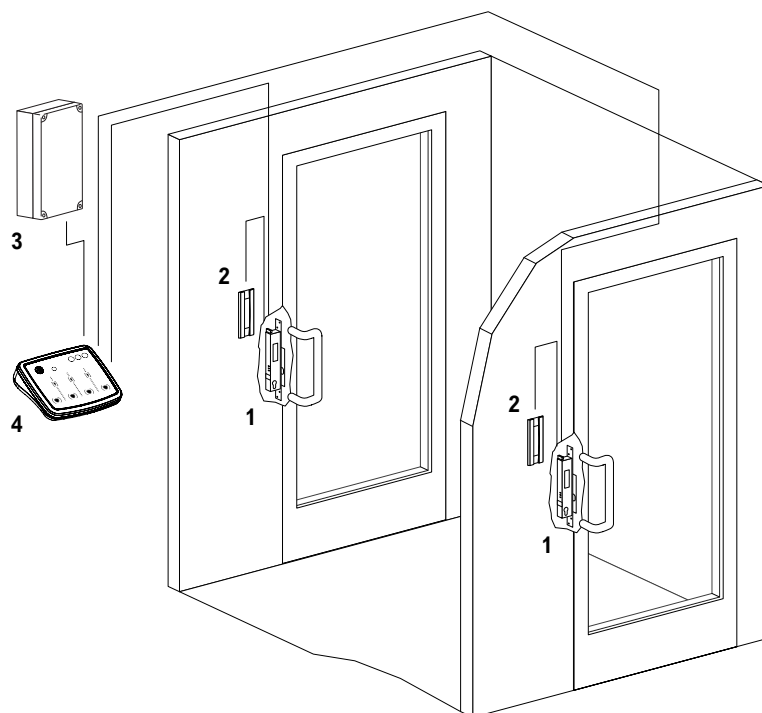

LEGENDA

- 1 Solenoid Bolt
- 2 Indicator lamps
- 3 Power Supply
- 4 Desktop Console

THREE DOORS INTERLOCKING SYSTEM WITH PRIMA SERIE SOLENOID LOCKS

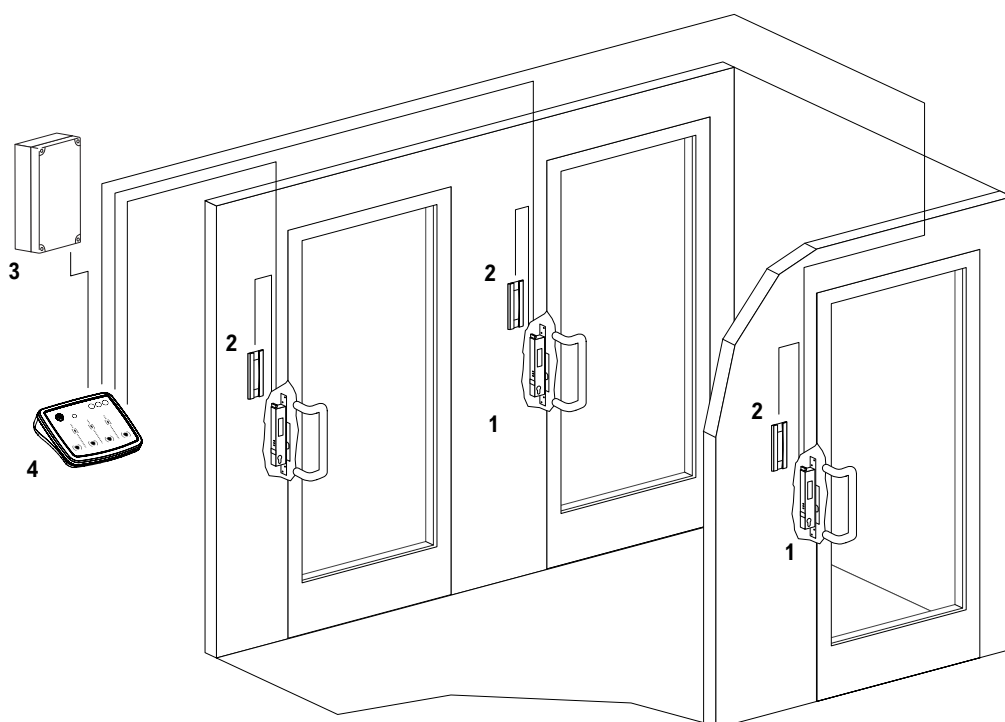

LEGENDA

- 1 Solenoid Bolt
- 2 Indicator lamps
- 3 Power Supply
- 4 Desktop Console



CLASSICA

- ▶ SECURITY SOLENOID LOCK
- ▶ ANTI CUTTING AND ANTI BREAKING AND ENTERING REVOLVING BOLT
- ▶ MANUAL ACTIVATION WITH EUROPEAN CYLINDER AND HANDLE
- ▶ FOR AN INTENSIVE AND CONTINUOUS USE
- ▶ IDEAL FOR ALUMINIUM OR STEEL DOORS, SINGLE OR INTERLOCKED CONFIGURATION



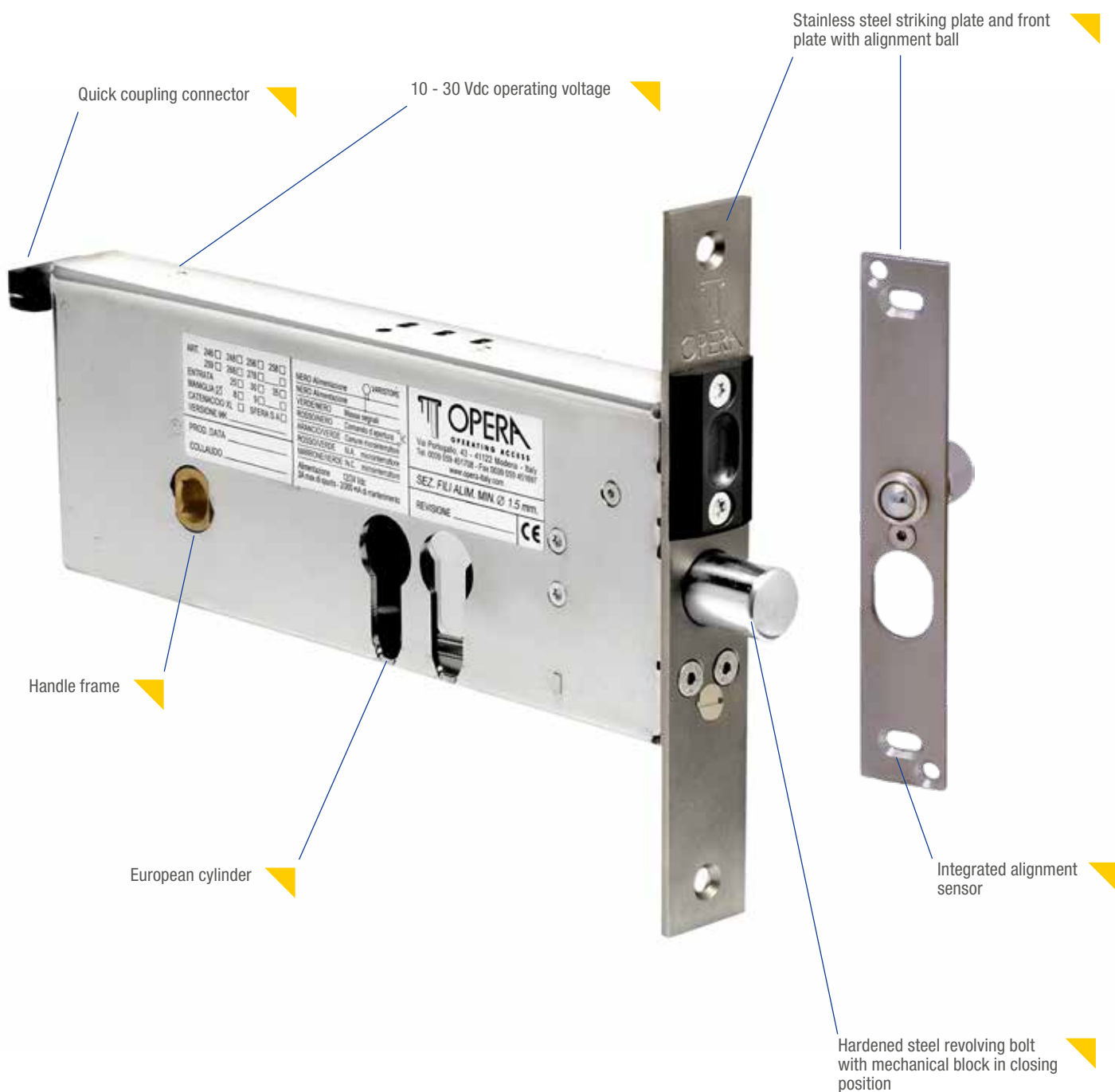

PLUS

- ▶ Horizontal security solenoid lock for emergency exits
- ▶ Hardened steel revolving bolt with mechanical block in closing position
- ▶ Fail secure deadbolt version without power
- ▶ High resistance to breaking and entering
- ▶ Mechanical opening with European cylinder or handle
- ▶ Automatic closing with adjustable timings

INTERNAL OPENING



EXTERNAL OPENING



PLUS EXAMPLE

- ▶ Horizontal security solenoid lock for emergency exits
- ▶ Insertion on the door
- ▶ Single door operating system (condominiums, offices, companies.)
- ▶ Interlocked doors operating system (banks, jewelries, corporations)
- ▶ To be matched with intercom and access control systems



Art.	Description	€
 26600	SOLENOID BOLT FOR INTERLOCKING SYSTEM Mechanical opening with European type cylinder (cylinder with internal knob not usable) Striking plate in stainless steel (mm) 160 x 25 x 3 Armature plate in stainless steel (mm) 150 x 25 x 3 with magnet adjustable in extension Revolving bolt in anti-cutting hardened steel with mechanical block in closed position Deadbolt dimension (mm): extension 20 (25 in the XL version), diameter 16 Lock body dimensions on page 153 Operating voltage: from 10 to 30 Vdc Absorbed current: 2.5/3 A peak - 130/230 mA for maintenance with electronic control Internal microprocessor control electronics Rapid plug-in connector Ready for interlocking connection of 2 or more doors N.O. Opening, Block, Emergency and Alarm Reset Controls Deadbolt position contact C. / N.O. / N.C Door position contact N.O. for the Open / Closed monitoring function or for use of an external door alignment sensor Open Collector Alarm contact for Prolonged Opening of the door, Fault, Emergency, simultaneous Opening of 2 or more doors if in interlocked configuration. Opto-electronic bolt position control Magnetic door position sensor Push buttons for monitoring and adjustment of relocking times from 0-5 seconds upon approach of the door and from 0-60 seconds if the door is not opened. The timings can be disabled for use of the solenoid bolt with external control electronics Push button for monitoring and adjustment of the Prolonged Door Open Alarm trigger	
	 26800SA	
26600	Fail unlocked deadbolt open without power	
26608	<u>Without handle frame</u>	595,10
	<u>With handle frame (mm) 8</u>	670,30
26800	Fail locked deadbolt closed without power	
26808	<u>Without handle frame</u>	595,10
	<u>With handle frame (mm) 8</u>	670,30
	Backsets available (mm): 70 and 90 on the same mechanics	
	Options On request:	
Art. + XL	<u>Extended deadbolt + 5 mm.</u>	+ 35,90
Art. + SA	<u>Solenoid bolt with anti-rebound ball-catch mounted directly on the Armature plate with the slide in ABS on the striking plate</u>	+ 45,60
	Packaging: solenoid bolt, armature plate, cylinder screw and connector	

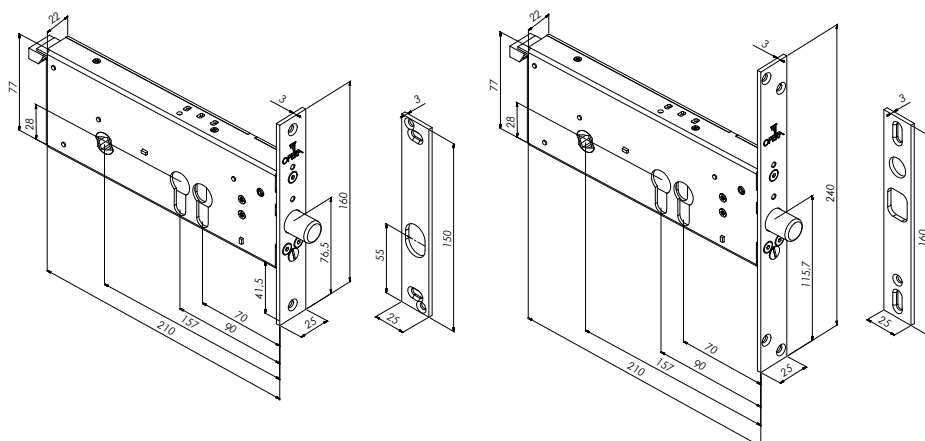

Art.

Description

€

SOLENOID BOLT FOR SINGLE DOOR

Mechanical opening with European type cylinder

(Cylinder with internal knob not usable)

Front and strike plate in hardened steel

Non-reversible anti-cut bolt in tempered steel

(Indicate the opening direction - see drawings at the bottom of the page)

Bolt dimensions: 16mm in diameter x 14 x 16mm extension

Lock body dimensions: see page 175

Power supply: 10 to 30 Vdc - 2.5/3 A peak

130/230 mA maintenance with electronic control

Internal microprocessor control electronics

Connection via quick-release connector

N.C. Opening command

C./N.O./N.C. Bolt position contact

Opto-electronic control of the bolt position

Buttons for monitoring and adjusting closure times from 0-60 sec. if the door is not opened.

Timings can be disabled for external electrobolt management

Fail secure:Without Square handle plate right handWithout Square handle plate left handWith 8mm square handle - right handWith 8mm square handle - left hand**Backsets available (mm):** 70 and 90 on the same mechanicsWith 8mm square handle - right handWith 8mm square handle - left handSolenoid bolt with anti-rebound ball mounted directly on the strike plate with ABS slide on the front (only for series 279)**Packaging:** solenoid bolt, armature plate, cylinder screw and connector

27900.1

564,00

27900.2

564,00

27908.1

548,30

27908.2

548,30

OP54039.1

612,20

OP54039.2

612,20

Art. + SA

+ 45,60

02708

CARTER FOR HORIZONTAL SOLENOID LOCK FOR SURFACE FIXING IN CYLINDER / CYLINDER WITH HANDLE VERSION

205,10

Solenoid and Armature plate carter body in stainless steel

Carter for solenoid lock dimensions (mm): 250 x 165 x 34

Carter for Armature plate dimensions (mm): 45 x 165 x 34

Reversible hand

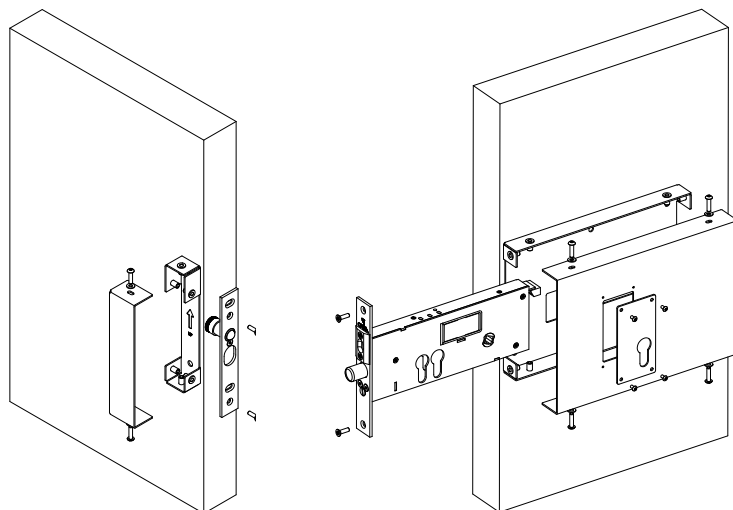
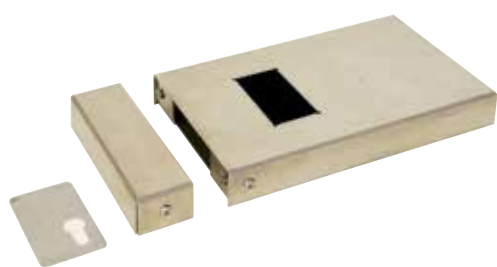
Backsets available (mm): 70 and 90 on the same carter**HANDING OF THE LOCK**

Right .1

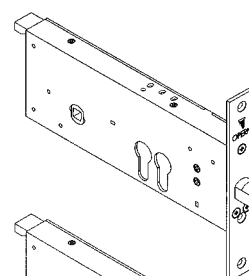

Left .2

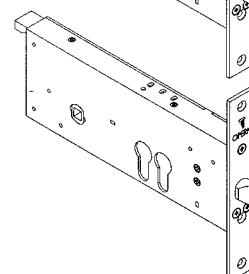



Art.	Description	€
02258D	ARMATURE PLATE FOR PRIMA AND CLASSICA SERIES	
	Normally supplied with solenoid bolt 246, 248, 256, 258, 268, 278, OP:	
	Dimensions: mm 150 x 25 x 3	
	<u>Armature plate in stainless steel</u>	
02258DSA	<u>Armature plate in stainless steel with anti-rebound ball-catch</u>	43,30
	Normally supplied with solenoid bolt 259, 279:	71,80
02259	<u>Armature plate in stainless steel</u>	
02259SA	<u>Armature plate in stainless steel with anti-rebound ball-catch</u>	43,30
		71,80



	STRIKING PLATE FOR CLASSICA SERIES SOLENOID LOCKS, SUPPLIED WITH RIM COVER	
	Dimensions: mm 160 x 25 x 3	
	<u>Armature plate in stainless steel</u>	43,30
02260D		
02260DSA	<u>Armature plate in stainless steel with anti-rebound ball-catch</u>	71,80
	Standard supplied with the carter package serie Classica art. 02708	

APPLICATION EXAMPLES

CLOSING SYSTEM WITH CLASSICA SERIES SOLENOID BOLT

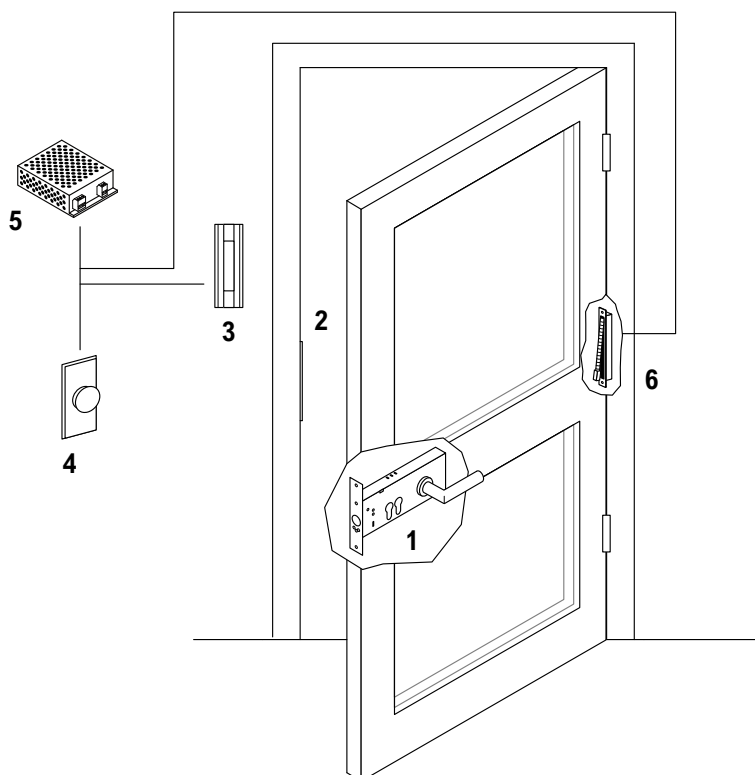

LEGENDA

- 1 Solenoid lock
- 2 Striking plate
- 3 Indicator lamp
- 4 Button
- 5 Power supply
- 6 Lead covers



GATE

- ▶ SECURITY SOLENOID LOCKS FOR GARAGES AND AUTOMATIC GATES
- ▶ ANTI CUTTING HARDENED STEEL REVOLVING BOLT WITH MECHANICAL BLOCK IN CLOSING POSITION
- ▶ MANUAL ACTIVATION WITH EUROPEAN CYLINDER
- ▶ ENTIRELY IN STAINLESS STEEL, RESISTANT TO WEATHER CONDITIONS EXPOSURE
- ▶ ACTIVATION THROUGH GATE REMOTE CONTROL

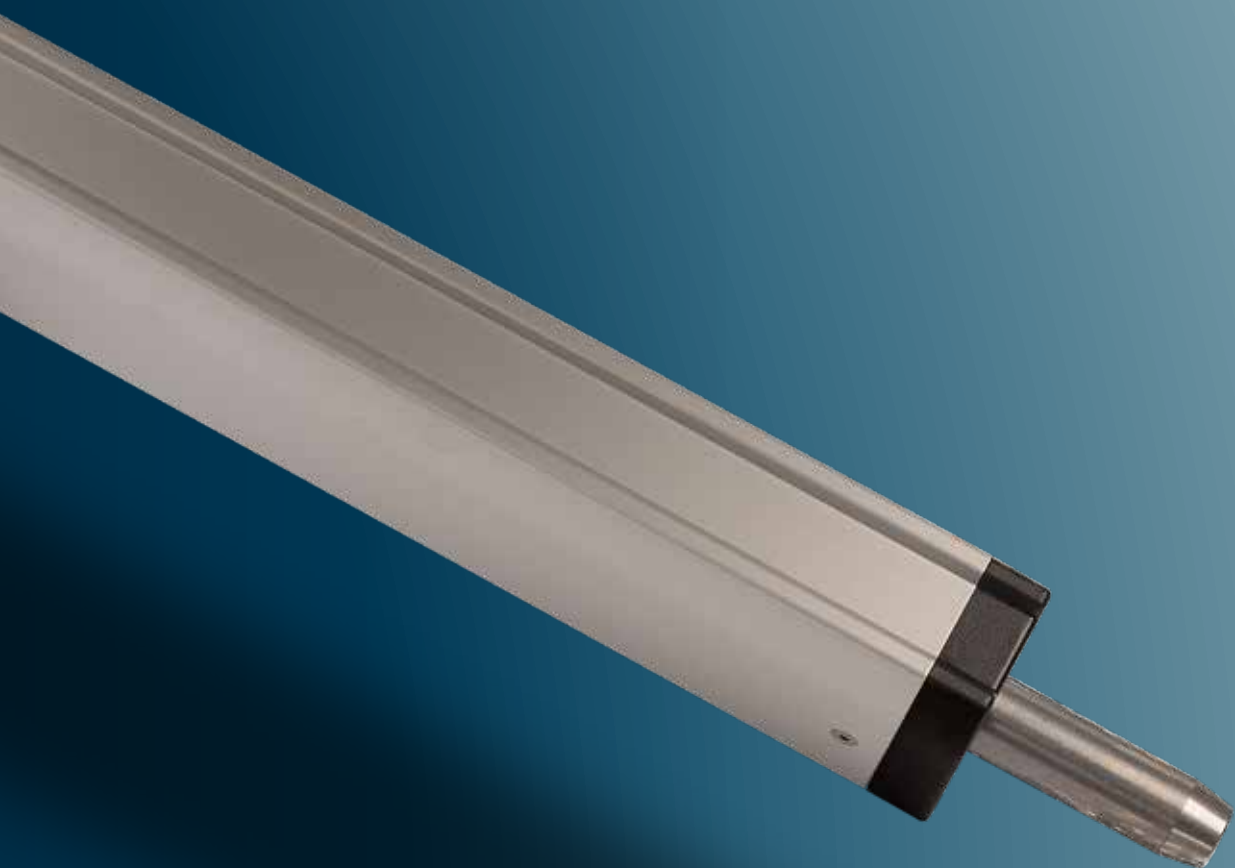

GATE LOCK

www.opera-italy.com

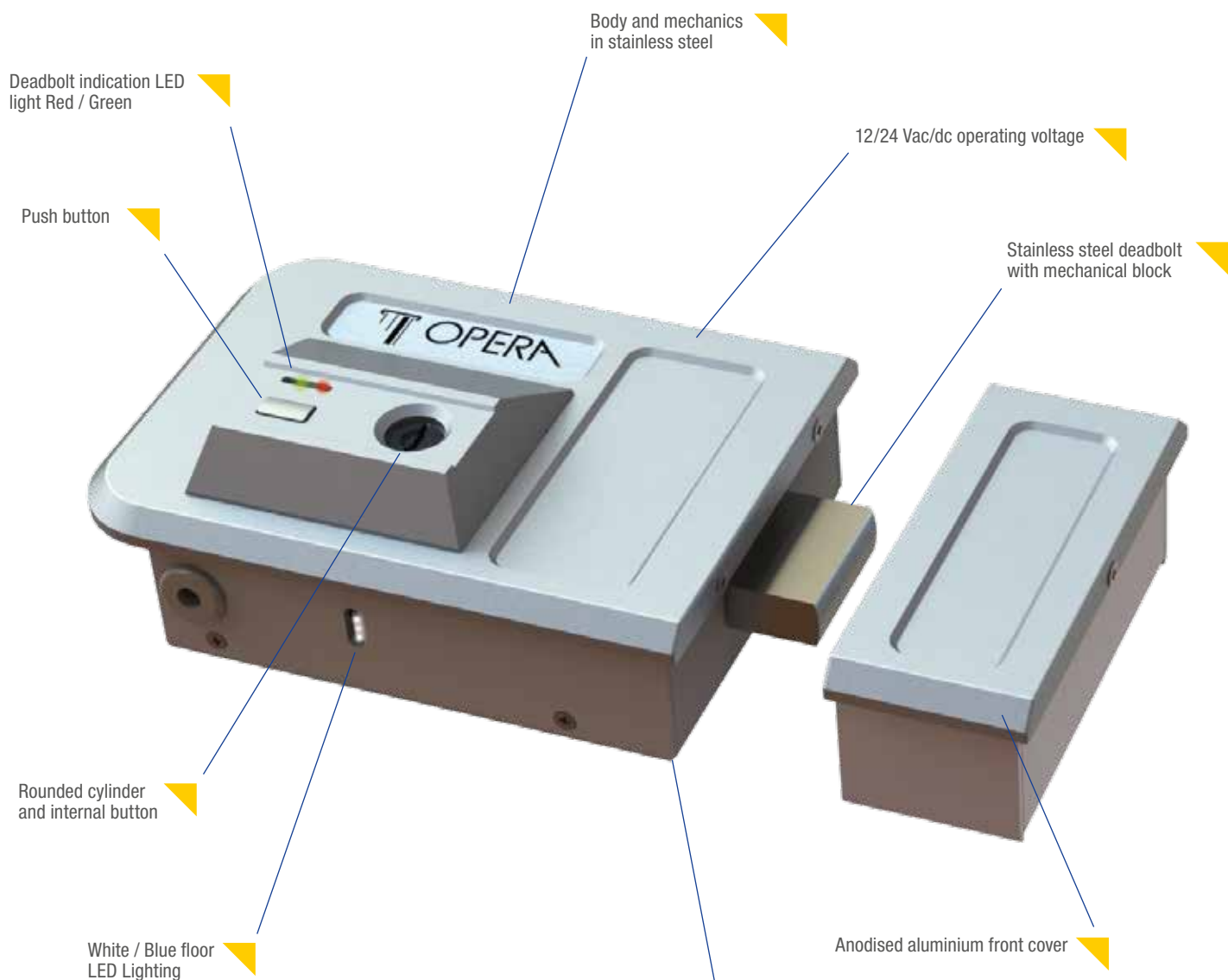

PLUS

- ▶ Rim solenoid lock for gates and doors
- ▶ Fail secure deadbolt without power
- ▶ Resistant to weather conditions
- ▶ Interchangeable with traditional electric locks
- ▶ Automatic deadbolt closing
- ▶ Rounded cylinder with adjustable entry

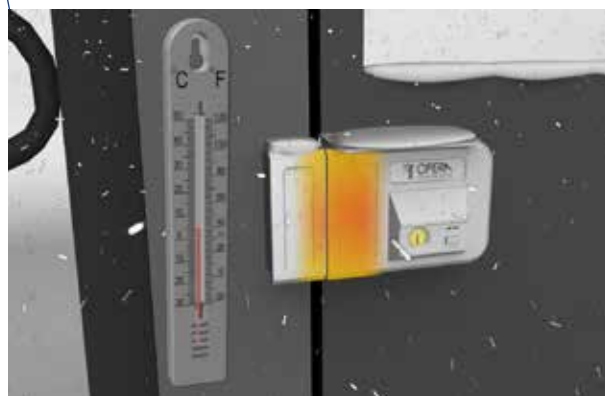

This feature is automatically activated when temperature drops below 5°C (41°F). The antifreeze protection integrated into the lock body prevents freezing of the mechanical parts, including cylinder

SOLENOID LOCK ON AN EXTERNAL GATE



SOLENOID LOCK ON A DOOR

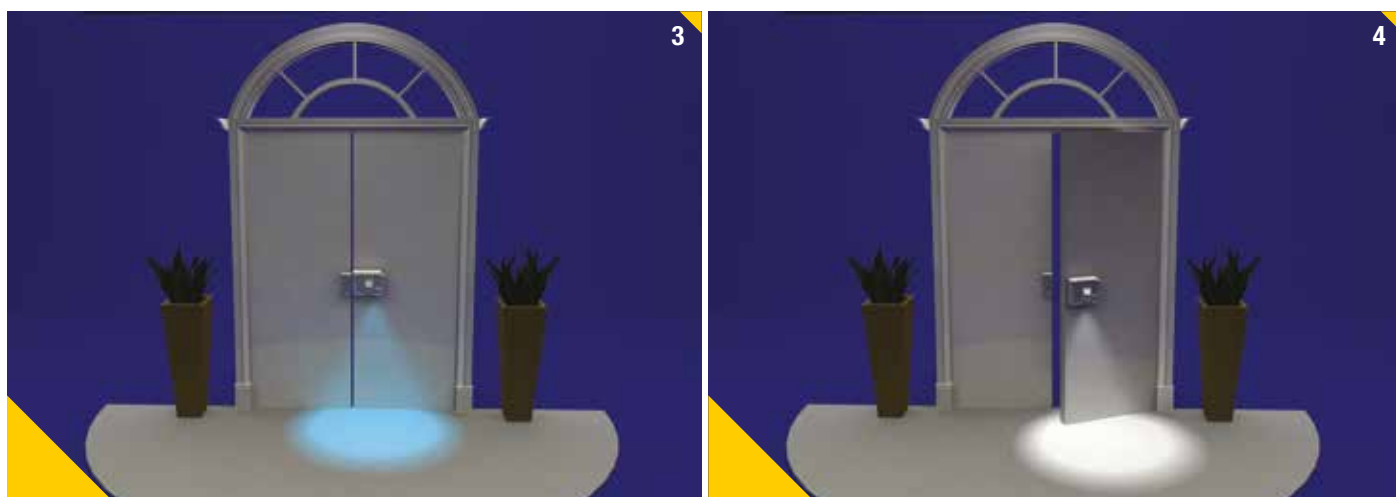

PLUS EXAMPLE

1. Closed gate
2. Open gate
3. Closed door
4. Open door





Serie 28001 - 28003
Right hand



Serie 28002

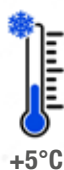

With internal self heating



Art. 00280



Art.	Description	€
	ELECTRIC LOCK FOR GATES AND DOORS Lock body and strike plate in stainless steel Lock and strike plate cover in anodized aluminum Latch closed in the entrance direction. Mechanical opening from the outside with a round cylinder Mechanical opening from the inside with versions featuring a cylinder, knob, or button Adjustable entry: 50mm - 60mm - 70mm - 80mm Latch in stainless steel, dimensions 35mm x 12mm (extension 25mm) Anti-burglary device for the latch in the closed position Power supply: 12/24 Vdc - 12/18 Vac Current: 1.2 A peak, maintenance 380 mA Internal microprocessor-based electronic circuit Opening command at 12 Vac/dc from intercom or via relay Hall effect sensor for door position Automatic re-locking after 2 seconds of door contact Selectable automatic re-locking from 5 to 60 seconds if the door remains unopened Output relay C./N.O./N.C. for latch status indication (M version only) Bicolor LED (red/green) for latch status indication (open/closed) LED in the lower position for nighttime indication, blue in the closed position and white in the open position to illuminate the ground Suitable for outdoor use, with internal heating system if the temperature drops below 5 °C Supplied with cylinder: <u>Internal opening version with chain cylinder - Right hand</u> <u>Internal opening version with chain cylinder - Left hand</u> <u>Internal opening version with knob - Right hand</u> <u>Internal opening version with knob - Left hand</u> <u>Internal opening version with key and button - Right hand</u> <u>Internal opening version with key and button - Left hand</u> Optional features: <u>Art. + SC supply without cylinder (e.g., 28001.150) Specify the type of cylinder used (Cisa, Iseo, Viro, Feb, Yale)</u> <u>Art. + N black anodized cover (e.g., 28001.1N)</u> <u>Art. + M version with remotely controllable latch status relay (e.g., 28001.1M)</u> <u>Art. + XL latch with increased extension + 10 mm</u> <u>Art. + XXL latch with increased extension + 20 mm</u> <u>Art. + P addition of an opening button on Art. 28002 (e.g., 28002.1P)</u> <u>Art. + CP supplied with flat strike plate (e.g., 28002.1CP)</u> <u>Art. + DR version with raised internal defender by 5 mm for the insertion of round security cylinders (e.g., 28001.10R)</u> 5mm thick aluminum frame for post-sale conversion of electric locks without 280 series into DR version (accessory) <u>Silver color</u> <u>Black color</u> Use: Security electric lock to be applied to pedestrian gates exposed to the elements and condominium wooden doors.	
28001.1	<u>Internal opening version with chain cylinder - Right hand</u>	454,10
28001.2	<u>Internal opening version with chain cylinder - Left hand</u>	454,10
28002.1	<u>Internal opening version with knob - Right hand</u>	479,00
28002.2	<u>Internal opening version with knob - Left hand</u>	479,00
28003.1	<u>Internal opening version with key and button - Right hand</u>	467,10
28003.2	<u>Internal opening version with key and button - Left hand</u>	467,10
00280A	<u>Art. + SC supply without cylinder (e.g., 28001.150) Specify the type of cylinder used (Cisa, Iseo, Viro, Feb, Yale)</u>	- 4,10
00280AN	<u>Art. + N black anodized cover (e.g., 28001.1N)</u>	+ 13,60
	<u>Art. + M version with remotely controllable latch status relay (e.g., 28001.1M)</u>	+ 39,80
	<u>Art. + XL latch with increased extension + 10 mm</u>	+ 24,90
	<u>Art. + XXL latch with increased extension + 20 mm</u>	+ 26,00
	<u>Art. + P addition of an opening button on Art. 28002 (e.g., 28002.1P)</u>	+30,80
	<u>Art. + CP supplied with flat strike plate (e.g., 28002.1CP)</u>	-5,00
	<u>Art. + DR version with raised internal defender by 5 mm for the insertion of round security cylinders (e.g., 28001.10R)</u>	21,00
00280A	<u>Silver color</u>	21,00
00280AN	<u>Black color</u>	21,00
00282	COVER PLATE Stainless steel cover plate for mounting the Gate lock on a gate 280 - 281 - 282	30,80
00280C	<u>Stainless steel spacer (1mm) for 280 series striking plate</u>	3,20
00280S	<u>Stainless steel spacer (1mm) for lock 280 series</u>	5,20
00280UNI	UNIVERSAL ADAPTABILITY STRIKE PLATE <u>Stainless steel strike plate, 3 mm thick, with universal mounting holes and screw inserts for securing the electric lock series 280. With the base for attaching the strike plate</u> Use: <u>For installation on the holes of previous electric locks</u>	45,10

RIM ELECTRIC LOCK FOR GATES AND EXTERNAL DOORS GATE LOCK SERIES

Art.	Description	€
	CYLINDER FIXING COLLAR (SPARE PART)	
	00280.1D Fixing collar for CISA-type cylinder, Right hand	34,00
	00280.2D Fixing collar for CISA-type cylinder, Left hand	34,00
	00280.1E Fixing collar for ISEO type cylinder, Right hand	34,00
	00280.2E Fixing collar for ISEO type cylinder, Left hand	34,00
	00280.1F Fixing collar for VIRO-type cylinder, Right hand	34,00
	00280.2F Fixing collar for VIRO-type cylinder, Left hand	34,00
	00280.1G Fixing collar for FEB-type cylinder, Right hand	34,00
	00280.2G Fixing collar for FEB-type cylinder, Left hand	34,00
	00280.1H Fixing collar for YALE-type cylinder, Right hand	34,00
	00280.2H Fixing collar for YALE-type cylinder, Left hand	34,00

00171A

ROUND CYLINDER (SPARE PART) FOR SERIES 280

Internal and external cylinder for series 290.01 and 28003
Supplied with 3 keys

25,00



00281.1

STRIKING PLATE (REPLACEMENT) FOR 280 SERIES

Right hand silver front plate

52,20

00281.2

Left hand silver front plate

52,20

00281.1N

Right hand dark front plate

55,70

00281.2N

Left hand dark front plate

55,70



00281CP

FLAT STRIKING PLATE (REPLACEMENT) FOR SERIES 280 - 282

Stainless steel striking plate with position magnet
Dimensions: mm. 110 × 40 × 3

45,00

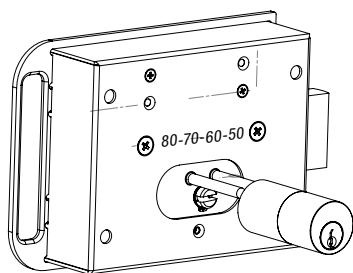

Round cylinder for gate

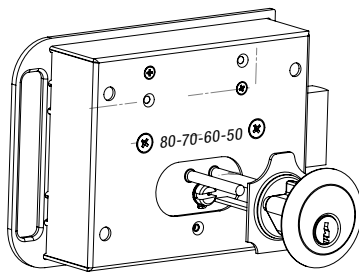
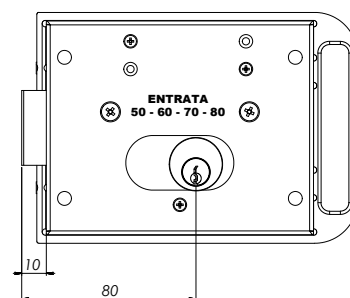
Installation of a stapled cylinder
(not supplied by us)**BACKSET MM 90 E 100**

Backset 90mm - version XL

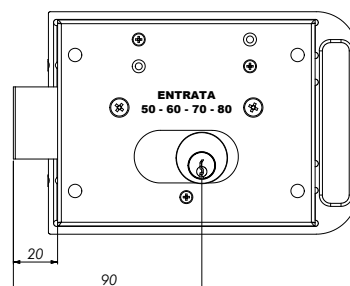

Backset 100mm - version XXL

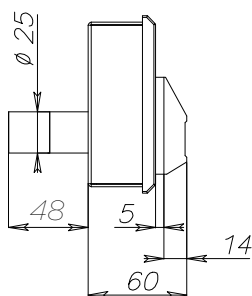
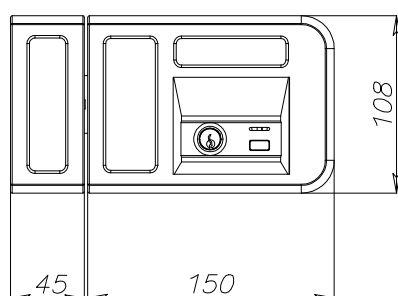



Art.	Description	€
	ELECTRIC BOLT FOR AUTOMATIC GATES GATE BOLT Version: For surface fixing Lock body in corrosion-treated steel Cover housing in stainless steel (only for versions 28700 and 28710). Body dimensions: mm 300 x 45 x 42 Mechanical opening and closing with European cylinder (through hole from both sides) - Supplied without internal cylinder (mm 30÷10). To identify the length of the double cylinder, refer to the drawings on page 185. Rubber protection for the cylinder hole against atmospheric agents Latch in stainless steel, diameter mm 18 x extension mm 28 (travel mm 25) Anti-burglary device for the latch with "total reaction" block in the closed position (only for version 28700) Output contact C./N.O./N.C. Power supply: 12/24 Vdc (see art. 05332A on page 219)) Current absorbed: 5 A peak, 550 mA maintenance at 12 Vdc 3 A peak, 280 mA maintenance at 24 Vdc	
28700	<u>Latch closed in the absence of power - Stainless steel cover plate</u>	500,30
28700N	<u>Latch closed in the absence of power - Black painted steel cover</u>	470,00
28710	<u>Latch open in the absence of power - Stainless steel cover plate</u>	520,50
28710N	<u>Latch open in the absence of power - Black painted steel cover</u>	490,00
Art. + VR	On request: Vertical operation version with the latch moving upwards (only for art. 28700 and 28700N) Use: For automatic gates and overhead garage doors.	/



02290

FLOOR STRIKE

55,70

Stainless steel striking plate for bolt insertion into the floor.
 For item Art. 28700 - 28710 - 28720 - 28800 and 28800LC
 Dimension : mm 120 diameter x 5mm thickness

LENGHT OF THE DOUBLE CYLINDER

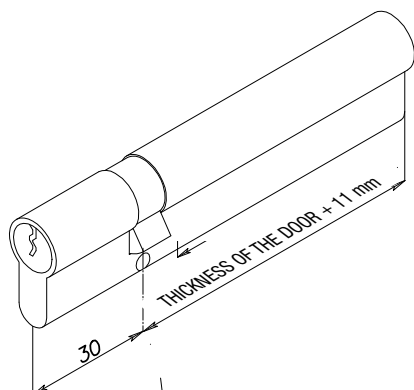
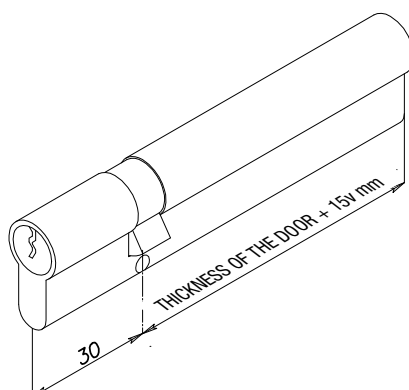
LENGHT OF THE DOUBLE CYLINDER
AND TAMPER DEFENDER ITEM CODE 02250

LENGHT OF THE HALF CYLINDER

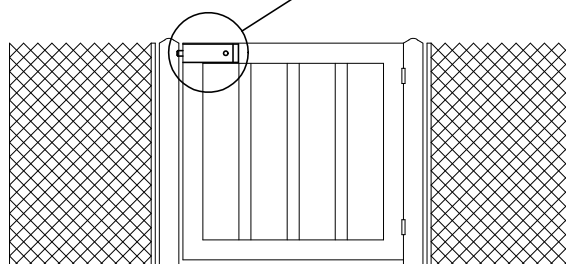
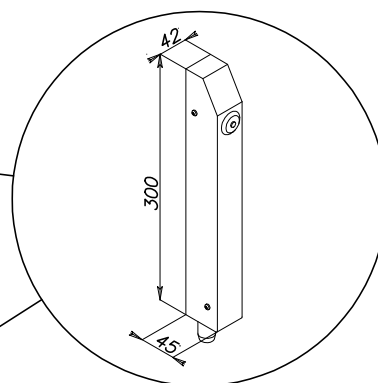
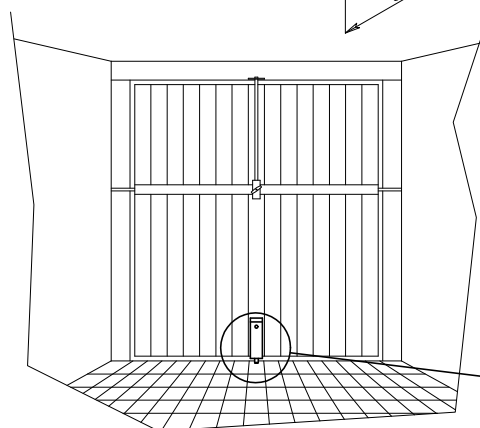
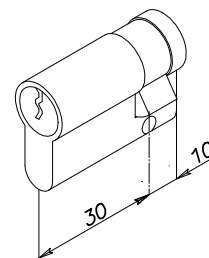
**MOUNTING DRAWING**

Standard

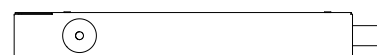
On demand - without
mechanical deadlocking

Standard

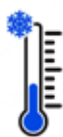

+5°C

Internal self heating



Art.	Description	€
	MOTOR DEADBOLT FOR AUTOMATIC GATES LEGION SERIES Fail locked version - deadbolt closed with no power Lock body in stainless steel, aluminium cover with plastic ends Dimensions: 515 x 41,5 x 57,5 Mechanical opening with Euro-profile cylinder (from both sides) Cylinder not included - stainless steel fixing plate not included To select the length of the cylinder see page 167 - Internal side cylinder length mm 35- 10 Steel made bolt diameter (mm) 18 x extension 55 (stroke 55) Bolt "total reaction" burglar device in closed position C. / N.O. / N.C. output contact Operating voltage: 12 - 30Vdc / 12 - 18Vac Absorbed current 600mA at 12V / 300 mA at 24V Internal self-heating - when temperature drops under 5°C , coil warms-up to avoid freezing Time adjustment: T1 - between 0-5 seconds from re-locking after door opening T2 - between 5-180 seconds if door is not opened T3 - between 1-180 seconds to get an alarm if the door remains open MODE OF OPERATION Automatic mode - opening command by dry contact or electrical impulse and closing controlled by an magnetic sensor Bistable mode - one command to open, one command to close Fail safe function - bolt opens automatically in case of power failure (use item 02295 and a battery)	
28720	<u>Carter in satin anodised finish</u>	580,90
28720N	<u>Carter in black anodised finish</u>	580,90
	Use: high security motor lock for automatic gates. It can be used downward, upward and horizontally	
02287	FIXING PLATE Stainless steel plate for mounting the Legion Bolt , mm 515 x 41,5	39,10
02290	FLOOR STRIKE Stainless steel striking plate for bolt insertion into the floor. For item 28700 - 28710 - 28720 - 28800 - 28800LC Dimension : mm 120 diameter x 5mm thickness	55,70
02291	RIM MOUNTING STRIKING PLATE Stainless steel body with aluminium cover for 28720 series Dimensionis mm 100 x 57,5 x 41,5 <u>Silver anodised</u>	71,10
02291N	<u>Dark anodised</u>	71,10
02292	<u>Stainless steel spacer 3 mm</u>	11,90
02293	<u>Stainless steel spacer 1 mm</u>	3,60





02295

FAIL SAFE CIRCUIT

Box in ABS dimensions mm 50 x 40 x 20
 Power 12-18 Vac / 15-24 Vdc - Current Max 5A
 Max power absorption 75 W
 Stable output 13 Vdc

It must be used with battery 00712 - battery charger

Led indication in case of power failure

Use: Automatic one time opening of the bolt in case of power failure

177,80



02250LG

TAMPER DEFENDER

Matt chromium plated body in hardened steel

Dimensions (mm): 90 x 30 x 15

Fixing with through bolt holes from the inside of the door

Usable with cylinders which protrude up to 4 mm

Use: tamper defender for security cylinders

Can be used with all cylinders mounted on Maxima electromechanical locks

80,60



00287B

00287W

MAGNET FOR DOOR ALIGNMENT

Neodymium magnet to be applied for signaling the alignment of the door for the automatic closing of the electro-bolt.

Dimensions: mm 50 x 22 x 16

Cover color: Brown

Cover color: White

12,00

12,00

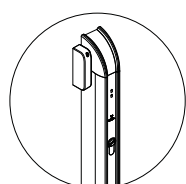

Sensor Position
Left-hand door
leaf

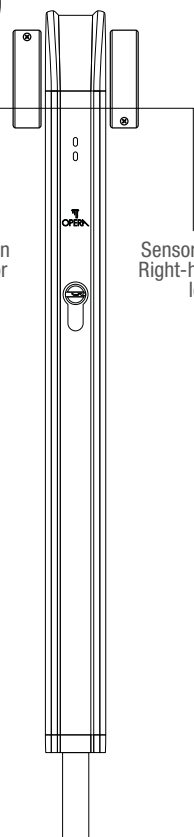

Sensor Position
Right-hand door
leaf

Double cylinder length
without fixing plate

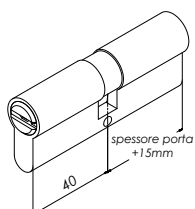

Double cylinder length
with fixing plate

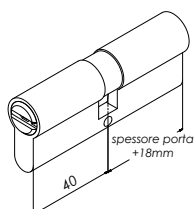

Double cylinder length
with fixing plate and
defender 02250L

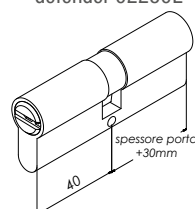

Half cylinder length

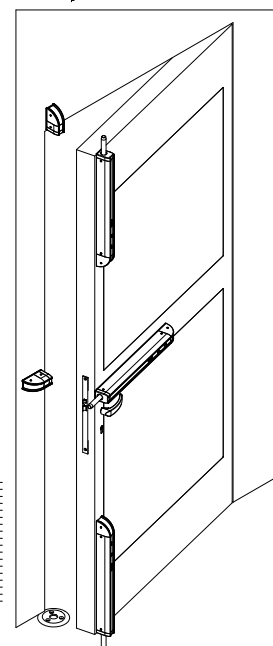
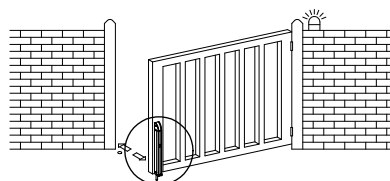
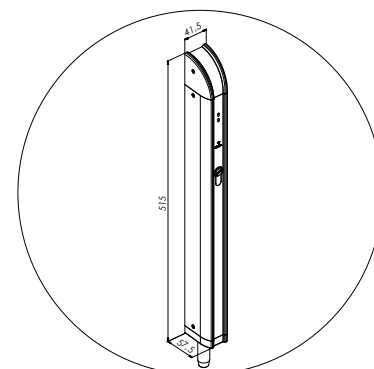
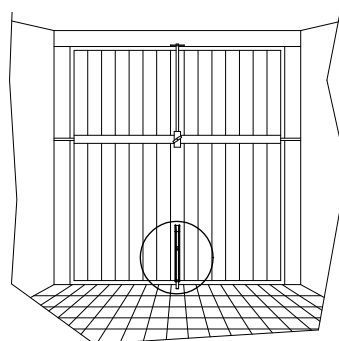
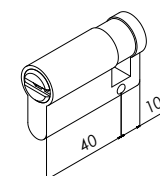



Internal self heating

28800
28800LCArt. + OR
Art + MIC
Art. + W

Description

SOLENOID LOCK FOR AUTOMATIC GATESVersion: **for surface fixing**

Lock body in stainless steel, aluminium and anti-corrosion treated steel

Casing cover in stainless steel (version 28800)

Casing cover in black painted steel (version 28800LC)

Flat fixing plate in stainless steel to be welded (version 28800)

Dimensions of the body (mm): 335 x 60 x 55

Mechanical opening with Euro-profile cylinder (from both sides)

Provided without cylinder

To select the length of the cylinder see page 189

Rubber weather protection of the cylinder hole

Deadbolt in steel diameter (mm) 20 x extension 60 (stroke 50)

Bolt "total reaction" burglar device in closed position

C. / N.O. / N.C. output contact

Operating voltage : 24 Vdc

Absorbed current 5 A peak, 750/900 mA in standby

Internal self-heating - when temperature drops under 5°C,

coil warms-up to avoid freezing. (standard in 28800 version)

Fail locked version - Deadbolt closed without power

The internal self-heating is standard in 28800, on demand on 28800LC (28800LCW)

Carter in stainless steel with fixing plate item 02288**520,50**Carter in black painted steel without fixing plate item 02288**337,90****On request:**Solenoid lock for horizontal operation

/

Solenoid lock with anti-tamper protection and microswitch**+ 109,50**Version with internal self-heating on 28800LC**+ 52,20****Use:** high security solenoid lock for automatic gates

02288

FIXING PLATE FOR GATE LOCK - REPLACEMENT**39,10**

Flat plate in stainless steel for fixing of solenoid lock item 28800 and 28800LC to the gate.

Supplied in ref 28800



02290

FLOOR STRIKE**55,70**

Stainless steel striking plate for bolt insertion into the floor.

For item 28700 - 28710 - 28720 - 28800 - 28800LC

Dimension: mm 120 diameter x 5mm thickness

Double cylinder length
without under plate

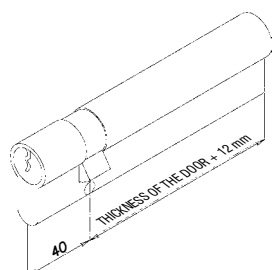

Double cylinder length
without under plate and
tamper defender item code
02250

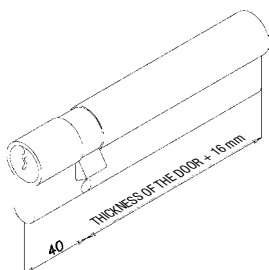

Double cylinder length
with under plate

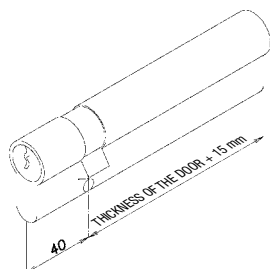

Double cylinder length with
under plate and tamper
defender item code 02250

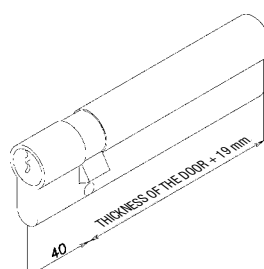

Length of the half cylinder

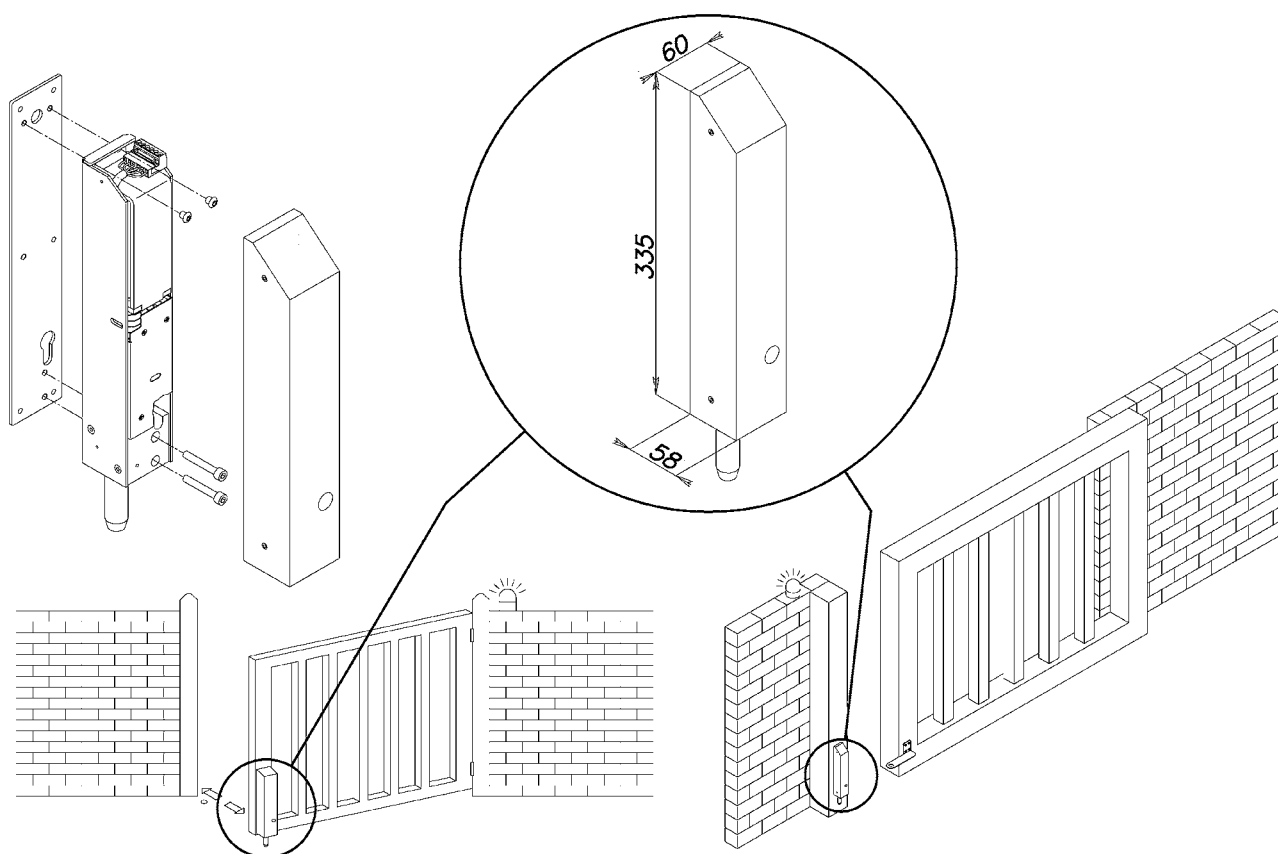
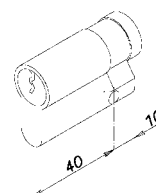

MOUNTING DRAWING



Standard



Not possible

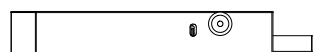

On demand



MAXIMA

- ▶ HIGH SECURITY MOTORISED LOCKS
- ▶ SWINGING DEADBOLT WITH ANTI CUTTING MECHANICAL BLOCK
- ▶ MANUAL ACTIVATION WITH EUROPEAN CYLINDER
- ▶ HOOK VERSION FOR SLIDING DOORS
- ▶ CONTROL UNIT FOR SINGLE AND INTERLOCKED DOORS



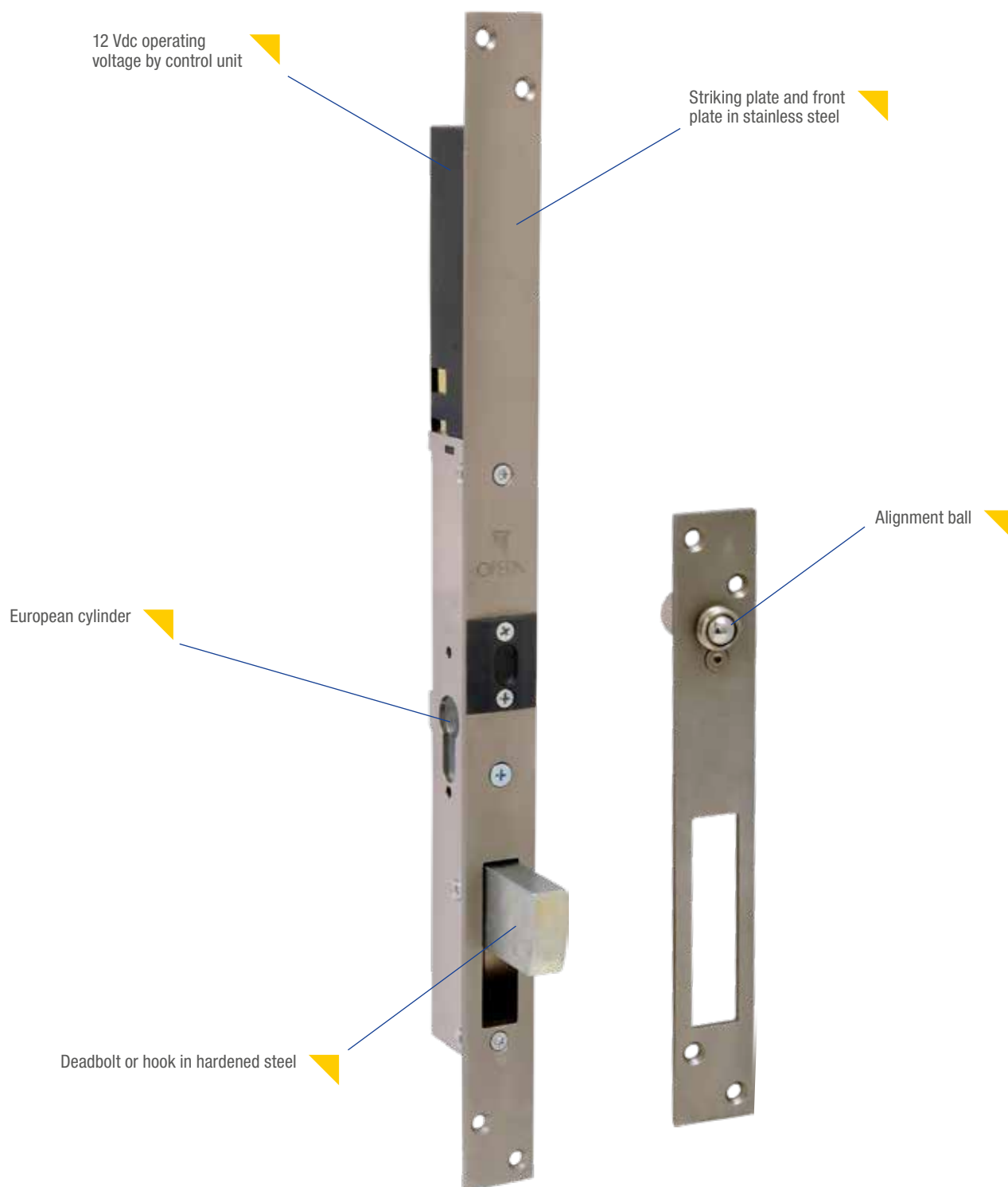

PLUS

- High security motorised lock
- Swinging deadbolt with anti cutting mechanical block in closing position
- Deadbolt hook version for sliding doors
- Quick execution of the opening and closing commands
- High resistance to breaking and entering
- Mechanical opening and closing with European cylinder

INTERNAL OPENING



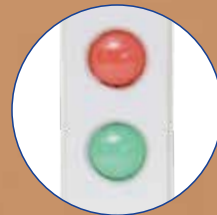

EXTERNAL OPENING



PLUS EXAMPLE

- 1 Door jamb solenoid lock for reinforced and metal profiles
- 2 Single or interlocked doors management
- 3 Mounting on the frame or the door shutter
- 4 To be matched with intercom and access control systems

Art.	Description	€
	MOTORISED LOCK Mechanical opening with European type cylinder (Cylinder with internal knob not usable) Striking plate in stainless steel (mm): 440 x 30 x 3 Armature plate in stainless steel with anti-rebound ball-catch (stroke adjustable at exit to 15 mm.): 216 x 30 x 3 mm. Swinging deadbolt in hardened anti-cutting steel (mm) 35 x 14 x extension 40 Lock body dimensions on page 198 Deadbolt mechanical block in closed position Magnetic sensor with N.O. contact for verification of the door position to be inserted on the door frame. Magnet and sensor adjustable in extension up to 25 mm Output cable to the motor unit with rapid plug-in connector Operating voltage: 12 Vdc from control electronics Maximum current consumption 4 A peak with electronic control limiter Maximum activation time: 0.15 seconds Opto-electronic bolt position control	
	25500 20 Backset (mm): 20	772,00
	25500 25 Backset (mm): 25	772,00
	25500 30 Backset (mm): 30	772,00
	25500 35 Backset (mm): 35	772,00
	25500 50 Backset (mm): 50	772,00
Use: high security solenoid lock for single hinged doors or interlocking systems. Management by control electronics Art. 54250 and 54255.		

	MOTORISED LOCK WITH HOOK DEAD BOLT Mechanical opening with European type cylinder (Cylinder with internal knob not usable) Mechanical and electronic characteristics are the same as the previous article except: Swinging hook deadbolt in hardened anti-cutting steel (mm) 35 x 14 x extension 40	
	25511 20 Backset (mm): 20	804,00
	25511 25 Backset (mm): 25	804,00
	25511 30 Backset (mm): 30	804,00
	25511 35 Backset (mm): 35	804,00
	25511 50 Backset (mm): 50	804,00
Use: high security solenoid lock for single sliding doors or interlocking systems. Management by control electronics Art. 54250 and 54255		

Art.	Description	€
OP55011 50	<p>MOTORIZED DEADBOLT ELECTRIC LOCK SWING DOOR (Replacement for Corni 55011.50 type electric lock) Mechanical opening with European cylinder (Cylinder with internal knob not usable) Front and strike plate in stainless steel with anti-rebound sphere (adjustable outward travel 15 mm) Swinging deadbolt in hardened anti-cut steel block 35 x 14 mm and extension 40 mm Mechanical locking of the deadbolt in the closed position Magnetic sensor with N.C. contact to verify the position of the door leaf to be installed on the door frame. Magnet and sensor adjustable in extension up to 25 mm Output cable from the motor unit with quick-connect connector Power supply: 12 Vdc from management electronics Maximum current absorbed 4 A instantaneously at startup with electronic control limiter Maximum operating time: 0.15 sec. Opto-electronic control of the deadbolt position</p> <p>Use: for single or interlocked doors. Management delegated to electronic control units part no. 54250 and 54255</p> <p>Backset: mm 50</p>	884,00

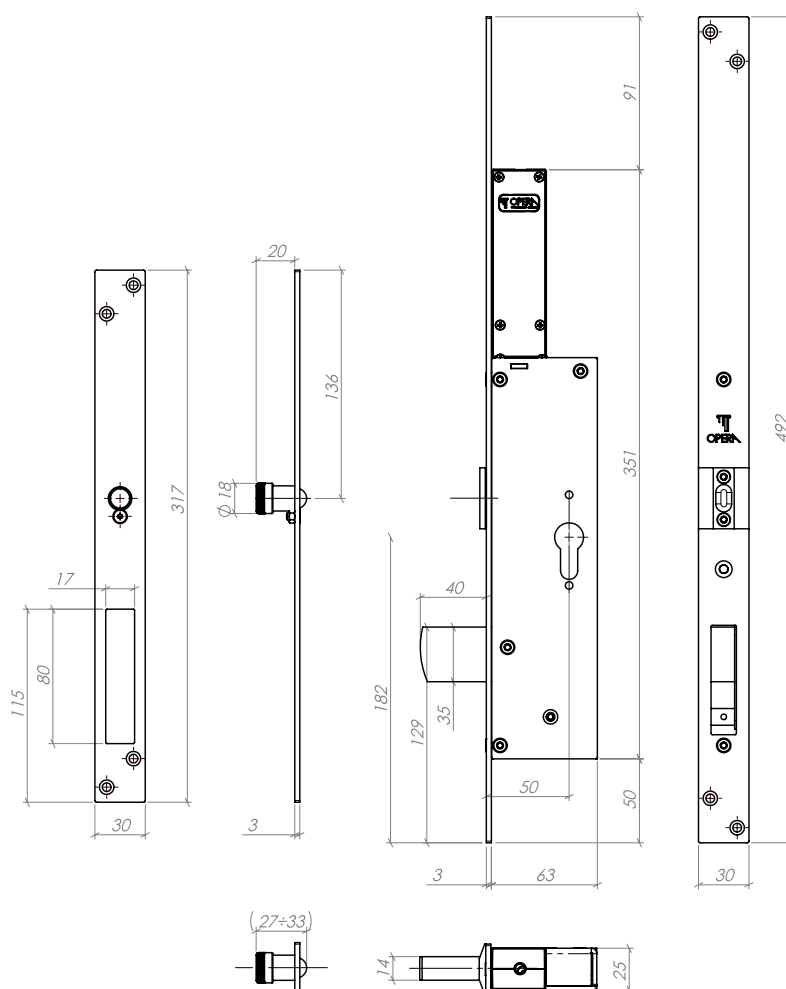

Art.	Description	€
54250	ELECTRONIC CONTROL UNIT For management of one door Box in grey ABS, dimensions (mm) 240 × 150 × 48 Operating voltage: 10-12 Vac / 65 V.A, 12 Vdc / 3 A Absorbed current: 100 mA in stand-by / 4 A at peak of electromechanical lock Ready for interlocking connection of 2 or more doors Inputs with N.O. contacts for: <ul style="list-style-type: none"> - Opening - Block or Metal Detector - Emergency - Bolt position (opto-electronic) - Door position Outputs: <ul style="list-style-type: none"> - Double switching relay C./N.O./N.C for deadbolt status signalling and for connection to indicator lamps - Fault Alarm Open Collector Contact - Possibility of connection in cascade to interlock several doors with each other (to be connected one for each door to be controlled) - Automatic relocking after 0.5 seconds (selectable at 1 second) upon approach of the door - Automatic relocking after 6 seconds (selectable at 13 seconds) if the door is not opened - Automatic repetition of the command received if not executed in opening with 4 consecutive attempts - Automatic repetition of the command received if not executed in closing with 4 consecutive attempts - Electronic control and protection of non-executed command Use: electronic control unit for timed and/or interlocking management of electromechanical locks Maxima series 25500 and 25511	354,50



54255

ELECTRONIC CONTROL UNIT

841,80

For management of two doors

Box in wall mount ABS, dimensions (mm) 300 x 225 x 130

Operating voltage: 230 Vac (internal transformer)

Same electrical and operational characteristics as item 54250 but for management of 2 doors in interlocking configuration

Use: electronic control unit for timed and/or interlocking management of electromechanical locks Maxima series 25500 and 25511

Art.	Description	€
04925	MOTOR UNIT (SPARE PART) Use: spare motor unit for motorised locks article 25500 and 25511	211,00
		
02250L	TAMPER DEFENDER Matt chromium plated body in hardened steel Dimensions (mm): 90 × 30 × 15 Fixing with through bolt holes from the inside of the door Usable with cylinders which protrude up to 4 mm Use: tamper defender for security cylinders Can be used with all cylinders mounted on Maxima electromechanical locks	80,60
		
02255	ARMATURE PLATE FOR MAXIMA SERIES SOLENOID LOCKS Armature plate in stainless steel with anti-rebound ball-catch (stroke adjustable at exit to 15) - Dimensions (mm): 216 × 30 × 3	48,60
		
05426	MULTI-POLE CABLE Multi-pole cable 2 x 1 sq mm. + 8 x 0.22 with the same colouring as the cable on the electromechanical lock motor unit <u>Per metre</u> Use: cable for systems with electromechanical lock Maxima series 25500 and 25511	9,50
		



ELECTRONIC CONTROL UNITS FOR MAXIMA MOTOR LOCK

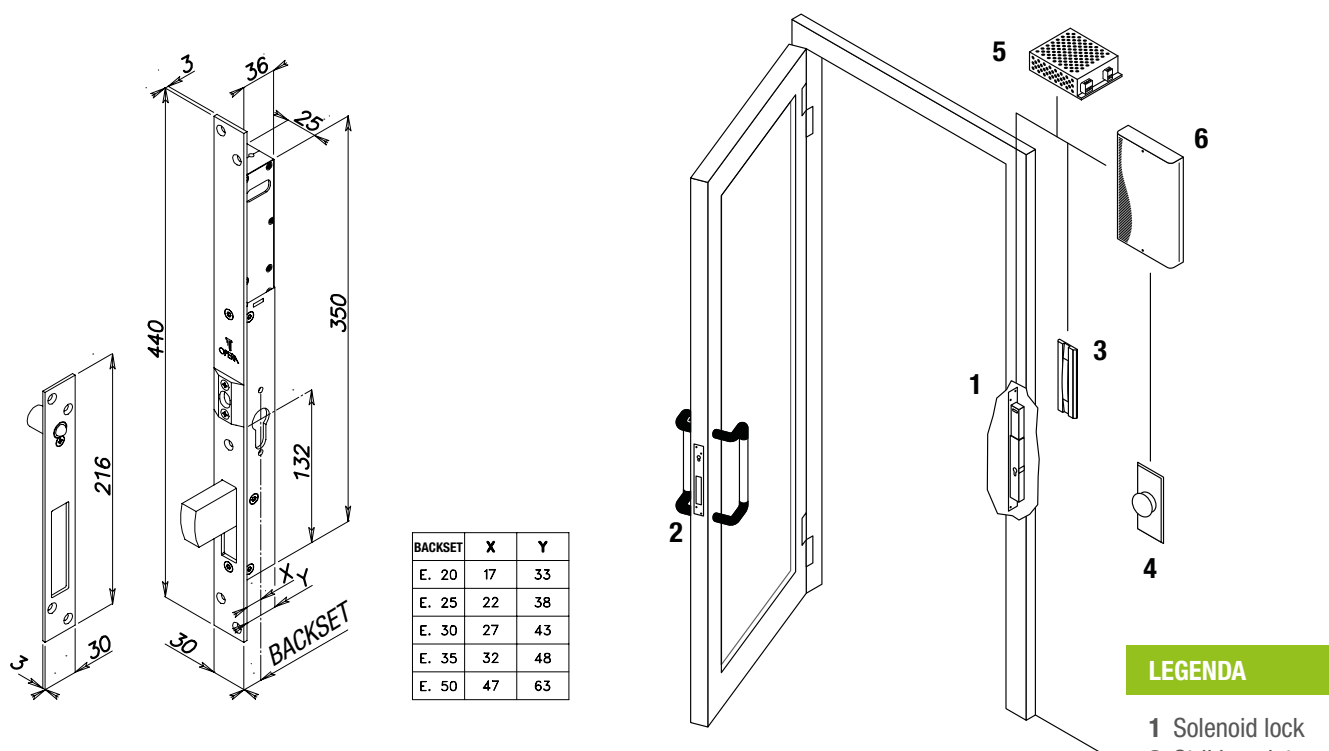

LEGENDA

- 1 Solenoid lock
- 2 Striking plate
- 3 Indicator lamps
- 4 Button
- 5 Power supply
- 6 Control unit

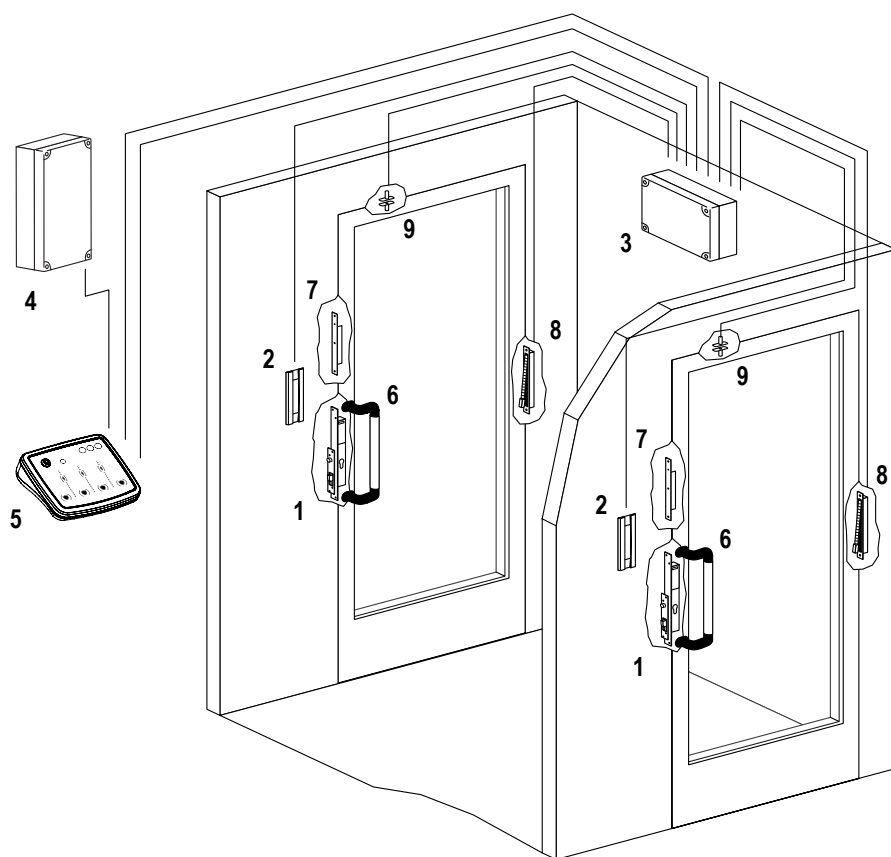

LEGENDA

- 1 Solenoid locks
- 2 Indicator lamps
- 3 Control unit
- 4 Power supply
- 5 Desktop console
- 6 Bars
- 7 Sensitive cards
- 8 Lead covers
- 9 Magnetic sensors

SENSITIVE HANDLES AND SENSITIVE BOARDS

Art.	Description	€
	03510 VERTICAL HANDLE Vertical handle with elbows in plastic and central tube in silver anodized aluminium 300 mm. (longer lengths available on request) Elbow with 4 through wires ready for connection to sensitive board Art. 53500 On request: dark brown, black or painted red, yellow, green tube	151,80
	03520 HORIZONTAL HANDLE Horizontal handle with elbows in plastic and central tube in silver anodized aluminium 300 mm. (longer lengths available on request) Elbow with 4 through wires ready for connection to sensitive board Art. 53500 On request: dark brown, black or painted red, yellow, green tube	151,80
	03515 VERTICAL HANDLE Vertical handle entirely in black painted aluminium 395 mm. ready for connection to sensitive board Art. 53501 On request: painted red or yellow	151,80
	03525 HORIZONTAL HANDLE Horizontal handle entirely in black painted aluminium 395 mm. ready for connection to sensitive board Art. 53501 On request: painted red or yellow	151,80
	53500 SENSITIVE BOARD Sensitive board with contact plate for insertion inside tube for handles Art. 03510 and 03520 Dimensions (mm): 120 x 15 x 17 Operating voltage: 12 - 24 Vdc Absorbed current: 10 mA in stand-by / 50 mA with relay activated Relay in switching: 2 A @ 24 Vdc / 1 A @ 120 Vac Sensitivity adjustment trimmer. Indicator LED of sensitivity calibration Stable output contact with relay C./N.O./N.C Note: the sensitivity board is not suitable for operation with Prima and Classica series solenoid locks.	232,40
	53501 SENSITIVE BOARD WITH FRONT PLATE Sensitive board ready for connection to handles Art. 03515 and 03525 Same electrical characteristics as Art. 53500 Front plate in anodized aluminium for insertion in the door profile Front plate dimensions (mm): 200 x 25 x 2 Dimensions (mm): 120 x 15 x 17 Hole for sensitivity adjustment trimmer Hole for sensitivity calibration indicator LED Note: the sensitivity board is not suitable for operation with Prima and Classica series solenoid locks.	260,80
	44000 PUSH BAR SWITCH (NO LATCH) Push Bar type with base in steel and horizontal activation bar in silver anodized aluminium Dimensions (mm): 860 (can be shortened up to 550 mm.) x h 60 bar x 68 thickness Mechanical block with bar pressed for the "open" release lever function Micro-switch with C./N.O./N.C contact rated 24 V / 5 A Hand: reversible Use: electric command for release of security electromagnets	187,30

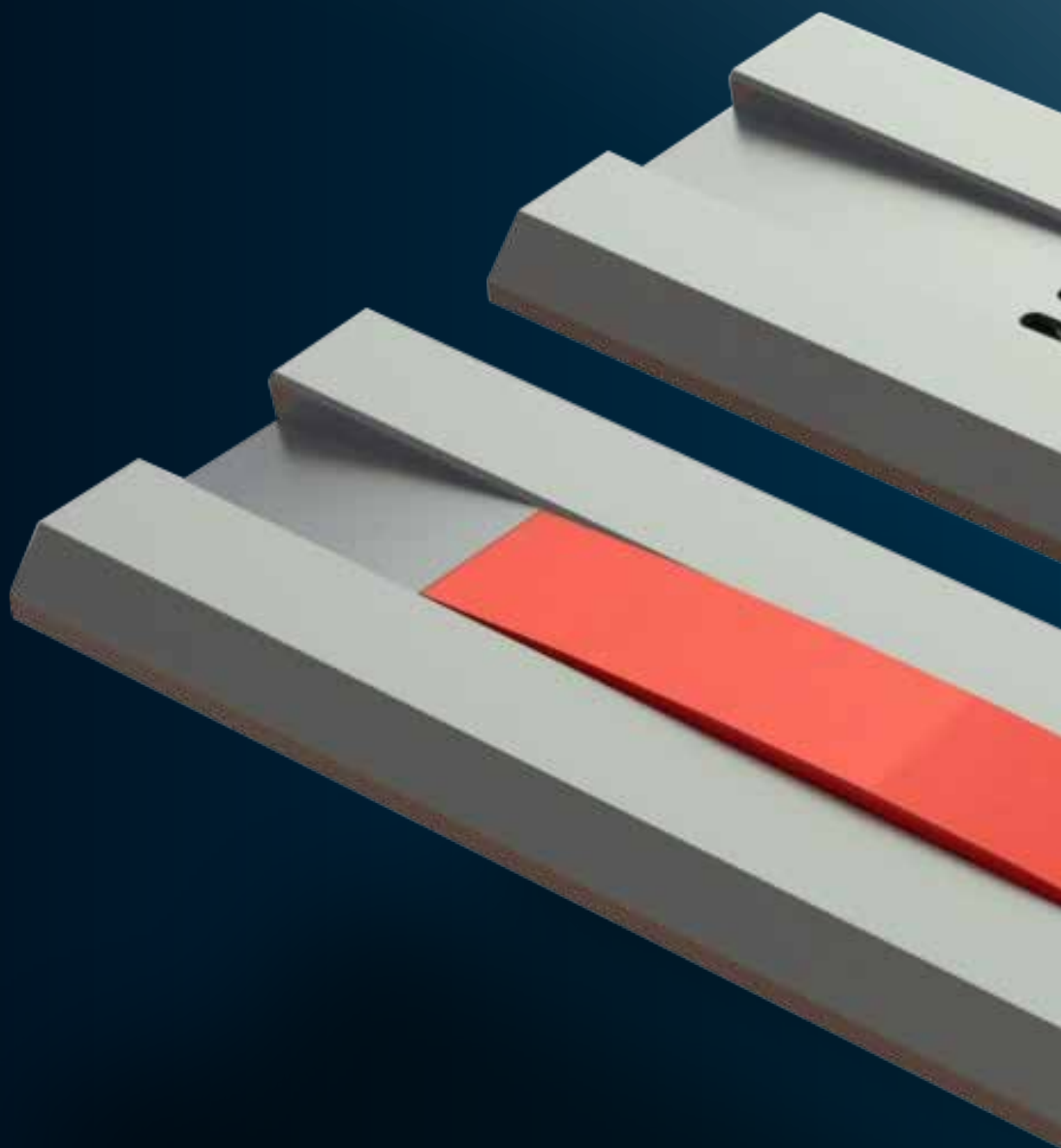

PROFILO

- ▶ ELEGANT AND INNOVATIVE INDICATOR LAMPS SERIE
- ▶ HIGH EFFICIENCY LED LIGHTING
- ▶ STANDARD RED / GREEN VERSION AS DOOR STATUS INDICATORS
- ▶ WHITE / BLUE VERSION AS LIGHTING SYSTEM OR STEP LIGHT
- ▶ REDUCED DIMENSIONS FOR INSERTION ON NARROW DOORS
- ▶ EXTERNAL INTERCOM VERSION WITH THE SAME DIMENSIONS

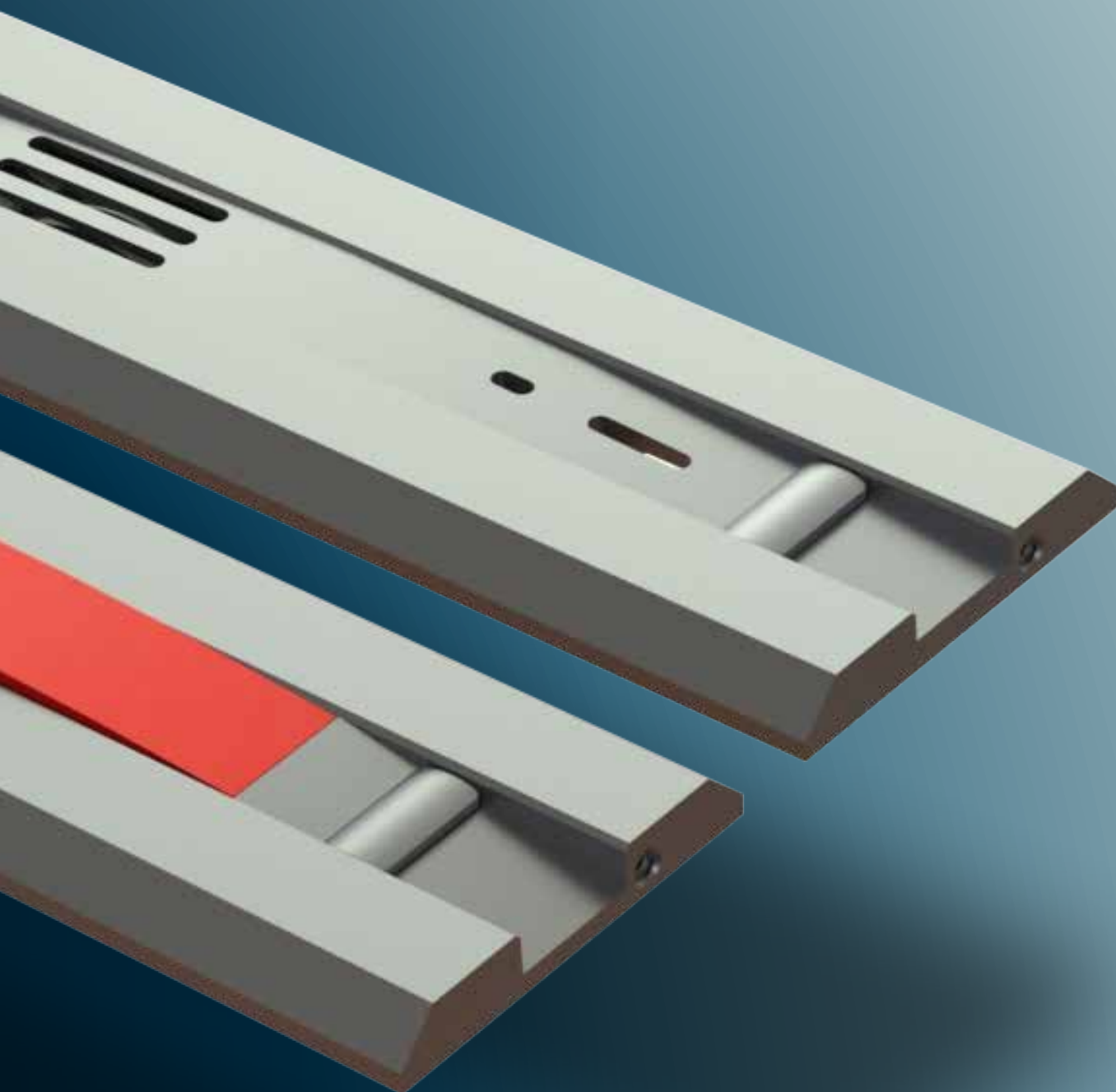

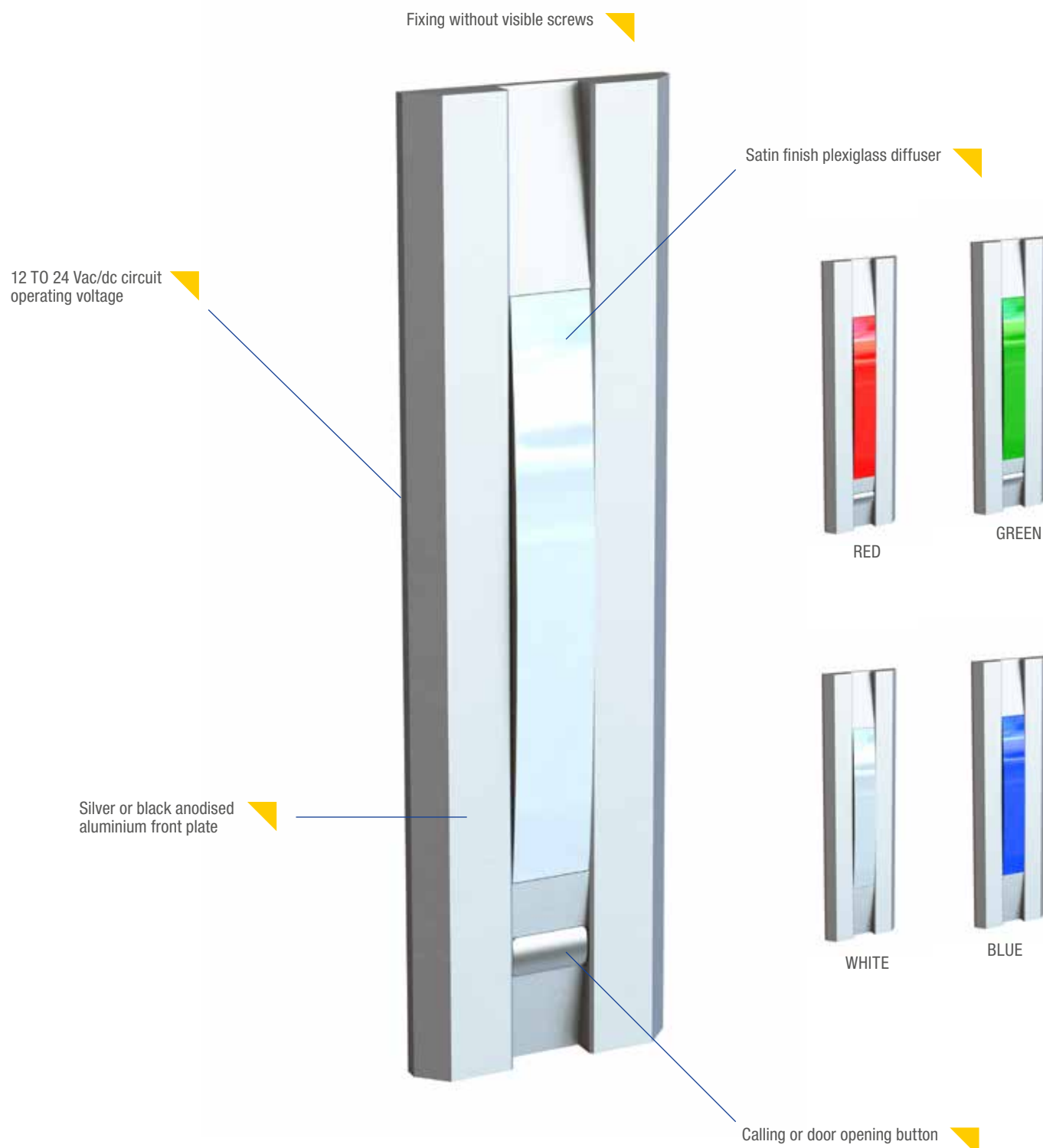

PLUS

- ▶ Elegant and innovative indicator lamps serie
- ▶ High efficiency LED lighting
- ▶ Standard Red / Green version as door status indicators
- ▶ White / Blue version as lighting system or step light
- ▶ Reduced dimensions for insertion on narrow doors
- ▶ External intercom version with the same dimensions

**PLUS EXAMPLE**

- 1 Closed door status indicator
- 2 Open door status indicator
- 3 Indicator for lighting and step light

WATCH THE VIDEO



Art.	Description	€
	RED / GREEN INDICATOR LAMP Front plate in anodized aluminium External dimensions (mm) 105 x 40 x 5 Internal circuit dimensions (mm): 80 x 26 x 16 Operating Voltage 12/24 Vac/dc - 60 mA with LED on Red / green high efficiency LED signalling diameter (mm) 20 Selection jumper for fixed or flashing light Command for LED selection with N.O. contacts	
55010	<u>Silver front plate</u>	117,40
55010BR	<u>Bronze front plate</u>	117,40
55010N	<u>Black front plate</u>	117,40



	RED / GREEN INDICATOR LAMP WITH PUSH BUTTON Front plate in anodized aluminium External dimensions (mm) 140 x 40 x 5 Internal circuit dimensions (mm): 100 x 26 x 16 Operational and electrical characteristics of the lamp indicator section are the same as article 55010 Opening or call push button with N.O. contact - N.C on demand	
55011	<u>Silver front plate</u>	142,30
55011BR	<u>Bronze front plate</u>	142,30
55011N	<u>Black front plate</u>	142,30



	RED / GREEN INDICATOR LAMP WITH PUSH BUTTON FOR INTERCOM CALL AND PORTER Front plate in anodized aluminium External dimensions (mm) 186 x 40 x 5 Internal circuit dimensions (mm): 162 x 33 x 16 Operational and electrical characteristics of the lamp indicator section are the same as article 55010 Porter intercom: Operating voltage: 12 Vdc - 10 mA in stand-by / 100 mA in operation Call push button with blue signalling LED for handset connection Amplified system with loudspeaker and microphone compatible with standard 5 wires intercom systems Separate adjustment of loudspeaker and microphone volumes via trimmers	
55012	<u>Silver front plate</u>	198,00
55012BR	<u>Bronze front plate</u>	198,00
55012N	<u>Black front plate</u>	198,00

INTERCOM AND INDICATOR LAMP SYSTEMS PROFILE SERIES



Art.	Description	€
	OUTDOOR PORTER INTERCOM	
	Front plate in anodized aluminium	
	External dimensions (mm) 105 x 40 x 5	
	Internal circuit dimensions (mm): 80 x 33 x 161	
	Operating voltage: 12 Vdc - 10 mA in stand-by / 100 mA in operation	
	Call push button with blue signalling LED for handset connection	
	Amplified system with loudspeaker and microphone compatible with standard 5 wires intercom systems	
	Separate adjustment of loudspeaker and microphone volumes via trimmers	
55013	Silver front plate	142,30
55013BR	Bronze front plate	142,30
55013N	Black front plate	142,30

AVAILABLE FINISHES



Silver

Bronze

Black

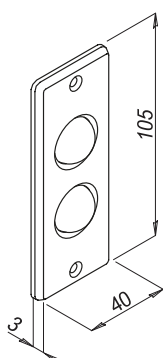

Art. 55010

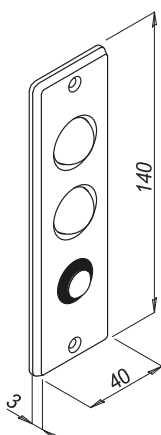

Art. 55011

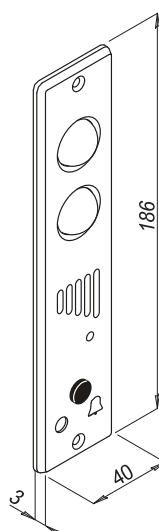

Art. 55012

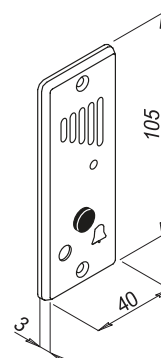

Art. 55013

Art.	Description	€
	RED / GREEN INDICATOR LAMP Front plate in anodized aluminium External dimensions (mm) 140 x 40 x 6 Internal circuit dimensions (mm): 118 x 46 x 17 Operating Voltage 12/24 Vac/dc - 30 mA with LED on Red / green high efficiency LED signalling Selection jumper for fixed or flashing light	
	55030 Silver front plate	123,30
	55030BR Bronze front plate	123,30
	55030N Black front plate	123,30
	On request: White / blue light	
	RED / GREEN INDICATOR LAMP WITH PUSH BUTTON Front plate in anodized aluminium External dimensions (mm) 140 x 40 x 6 Internal circuit dimensions (mm): 118 x 46 x 17 Operating Voltage 12/24 Vac/dc - 30 mA with LED on Red / green high efficiency LED signalling Selection jumper for fixed or flashing light Opening or call push button with N.O. contact	
	55031 Silver front plate	149,40
	55031N Bronze front plate	149,40
	55031BR Black front plate	149,40
	On request: White / blue light	
	INTERCOM PORTER Front plate in anodized aluminium External dimensions (mm) 140 x 40 x 6 Internal circuit dimensions (mm): 118 x 28 x 19 Operating voltage: 12 Vdc - 10 mA in stand-by / 100 mA in operation Call push button with blue signalling LED for handset connection Amplified system with loudspeaker and microphone compatible with standard 5 wires intercom systems Separate adjustment of loudspeaker and microphone volumes via trimmers	
	55033 Silver front plate	149,40
	55033N Bronze front plate	149,40
	55033BR Black front plate	149,40

INTERCOM AND INDICATOR LAMP SYSTEMS PROFILE SERIES OP

Art.	Description	€
OP04500 56	ALT / AVANTI INDICATOR LAMP (interchangeable with the Yale-corni traffic lights) Front plate in anodized aluminium with black polycarbonate film External dimensions (mm) 195 x 40 x 3,5 Internal circuit dimensions (mm): 135 x 35 x 25 Operating Voltage 12/24 Vac/dc - 25 mA Red / green high efficiency LED Selection jumper for fixed or flashing light Command for LED selection with N.O. contacts	213,40
OP04500 58	ALT / AVANTI INDICATOR LAMP WITH INTERCOM FACILITIES (interchangeable with the Yale-corni traffic lights) Front plate in anodized aluminium with black polycarbonate film External dimensions (mm) 195 x 40 x 3,5 Internal circuit dimensions (mm): 175 x 35 x 30 Operating Voltage 12/24 Vac/dc - 25 mA Red / green high efficiency LED Selection jumper for fixed or flashing light Command for LED selection with N.O. contacts With loudspeaker and microphone Opening or call push button with N.O. contact To be used with porter 05515 - see page 186	249,00
OP04501 56	RED / GREEN INDICATOR LAMP (interchangeable with the Yale-corni traffic lights) Front plate in anodized aluminium with black polycarbonate film External dimensions (mm) 160 x 40 x 3,5 Internal circuit dimensions (mm): 100 x 36 x 25 Operating Voltage 12/24 Vac/dc - 25 mA Selection jumper for fixed or flashing light Command for LED selection with N.O. contacts	154,10
OP04501 58	RED / GREEN INDICATOR LAMP WITH INTERCOM FACILITIES (interchangeable with the Yale-corni traffic lights) Front plate in anodized aluminium with black polycarbonate film External dimensions (mm) 160 x 40 x 3,5 Internal circuit dimensions (mm): 141 x 37 x 30 Operating Voltage 12/24 Vac/dc - 25 mA Selection jumper for fixed or flashing light Command for LED selection with N.O. contacts With loudspeaker and microphone Opening or call push button with N.O. contact To be used with porter 05515 - see page 186	201,60

Art.	Description	€
05512	ELECTRONIC CONTROL UNIT FOR MULTIPLE INTERCOM CONNECTIONS Container in white ABS Dimensions (mm): 111 x 72 x 29 Connection with screw terminal bloc to 4 outdoor porter intercoms (item 05515, 55012, 55013, 55014, 55033) Connection with 8 pole plug to 3 indoor multiport intercom handsets (05514) Operating voltage: 12 Vdc - 40 mA in stand-by 200 mA in communication Use: the control unit allows 4 outdoor intercom locations and 3 indoor handsets to be managed. The call coming from an outdoor intercom location is signalled on the multiport handsets via an acoustic and visible LED signal. The first handset which is picked up connects to the outdoor calling location, excluding the other two handsets. Further calls during the conversation are signalled on the 3 handsets and placed on hold according to the incoming order of priority.	213,40
05513	INTERCOM HANDSET Body in white colour ABS Intercom connection with standard 5 wires system Operating voltage: 12 Vdc from porter intercom Internal call buzzer at 12 Vdc Direct connection to the calling station N.O. push button for release contact function for one electromechanical lock	92,50
05514	MULTIPORT INTERCOM HANDSET Body in white colour ABS Connection to multiport central control unit item 05512 via 8 pole connector plug Operating voltage: 12 Vdc from intercom control unit Visible signalling of calls via green LED Internal call buzzer at 12 Vdc Push button for selection function of one of the outdoor intercom stations and for "mute" selection signalled by red LED for buzzer deactivation	341,50
05515	PORTER INTERCOM Body in black ABS, external dimensions mm 120 x 56 x 30 Internal circuit dimensions mm 80 x 33 x 16 Operating voltage: 12Vdc - 10mA in stand-by / 100 mA in operation Call push button with blue signalling LED for handset connection Amplified system with loudspeaker and microphone compatible with standard 5 wires intercom systems Separate adjustment of loudspeaker and microphone volumes via trimmers To be used with indicator lamps ref. OP04500 58 and OP04501 58	124,50



APPLICATION EXAMPLE FOR ONE DOOR

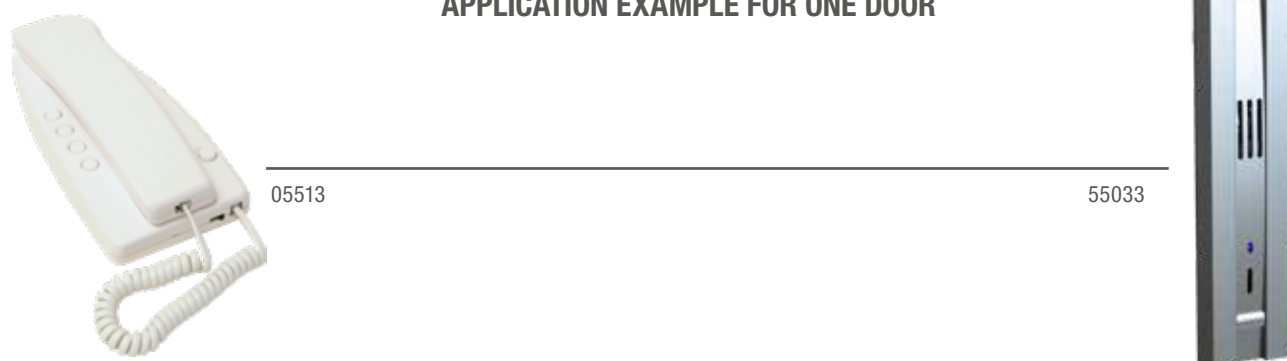

APPLICATION EXAMPLE FOR MULTI DOORS

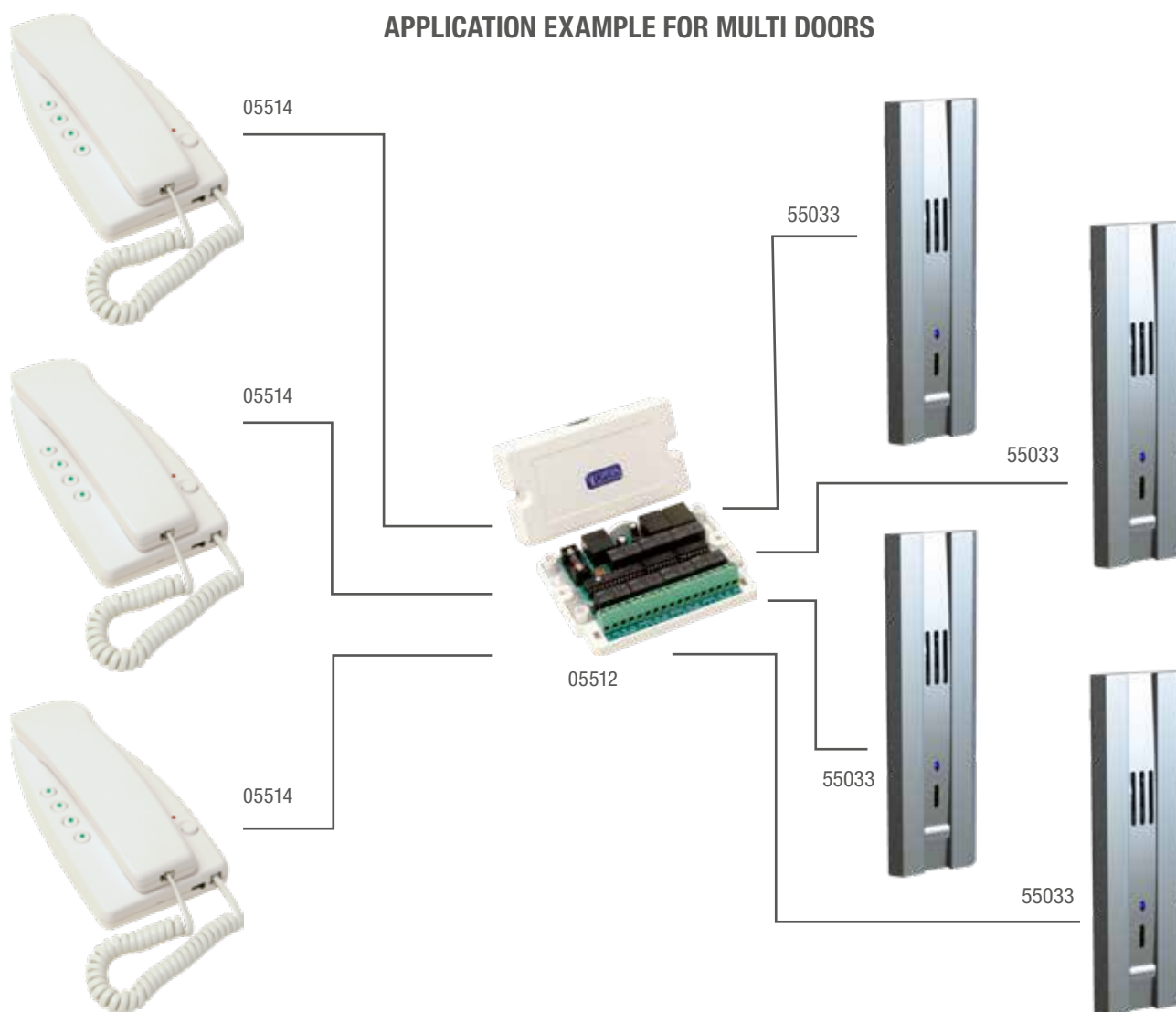



Art.	Description	€
	PUSH BUTTON Front plate in anodized aluminium External dimensions (mm) 105 × 40 x 5 Internal depth dimensions (mm): 23 Release push button with C./N.O./N.C. contact Electrical characteristics: 5A @ 250 Vac - 6 A @ 24 Vdc	
55017	Front plate in silver with "Apriporta" silk screening - red button	91,30
55017V	Front plate in silver with "Apriporta" silk screening - green button	91,30
55017N	Front plate in black with "Apriporta" silk screening - red button	91,30
55017VN	Front plate in black with "Apriporta" silk screening - green button	91,30



	ANTI-VANDAL DOOR RELEASE PUSH BUTTON FOR EXIT Front plate in stainless steel External dimensions (mm) 85 × 85 x 2 - British standard Internal depth dimensions (mm): 28 Release push button with C./N.O./N.C. contact Electrical characteristics: 5A @ 250 Vac - 6 A @ 24 Vdc Round push button in stainless steel with green plastic edge	
55020	"Uscita" silk screen in green	80,60
55020EX	"Exit" silk screen in green	80,60
55020NT	Without writing	80,60



55021	EXIT BUTTON Front plate in stainless steel External dimensions (mm) 85 x 85 x 2 - British standard Internal depth dimensions (mm): 28 Release push button with C./N.O./N.C. contact Electrical characteristics: 5A @ 250 Vac - 6 A @ 24 Vdc Round button in green plastic Silk screen "Press to Exit" in green colour	80,60
-------	---	-------





Art.	Description	€
01780	BOX FOR FLUSH MOUNT/APPLICATION MOUNT BUTTON Body: in silver colour aluminium Dimensions (mm): 85.5 x 85.5 x 38.5 - British standard Use: box for flush or application mount for push button item art. 55020 and 55021	31,20



55023	EXIT BUTTON Front plate in stainless steel External dimensions (mm) 87 × 37 × 3 Internal depth dimensions (mm): 23 Release push button with C./N.O./N.C. contact Blue LED Status indicator Electrical characteristics: 3A @125 Vac-6 A @ 24 Vdc	90,10
-------	--	-------



05820P	TOUCH DOOR OPENER BUTTON ABS body in black External dimensions: 92 mm x 51 mm x 27 mm Resin-coated electronics - IP65 protection rating Operating temperature: -20 / +50 °C Technology: Capacitive Steel Touch Plate Relay output: 2 A at 24 Vdc / 120 Vac Relay duration: in pulse and lock modes Operating states with red/green LED indicators Auditory signal through buzzer with each touch Connection cable: 50 cm Power supply: 12-24 Vdc / 15-24 Vac Current consumption: 65 mA	110,00
--------	---	--------

Art.	Description	€
	MOMENTARY KEY SWITCH FOR EURO-PROFILE CYLINDER	
	Abs body with stainless steel cover plate Dimensions (mm): 110 x 38 x 39 Maintained SPDT micro switch Switch rating: 5A/125VAC Can be used with Euro-profile cylinder dimensions 45 mm. (30 + 10 + 5)	
	55040 <u>Stainless steel cover plate</u> 39,10 55040N <u>Stainless steel cover plate black painted</u> 39,10	
	Use: Key switch to activate electric equipment	
	SURFACE MOUNTING BOX	
	S.a.a. Body Dimensions (mm.): 110 x 38 x 46	
	05540 <u>Silver finish</u> 19,00 05540N <u>Black finish</u> 19,00	
	Use: Surface or mortice box for art. 55040	
	MOMENTARY KEY SWITCH FOR ROUND CYLINDER	87,70
	Brass body Dimensions (mm) : 30 x 17 Release push button with C./N.O./N.C. contact, Switch rating: 5A / 125VAC	
	Use: Key switch to activate electric equipment	

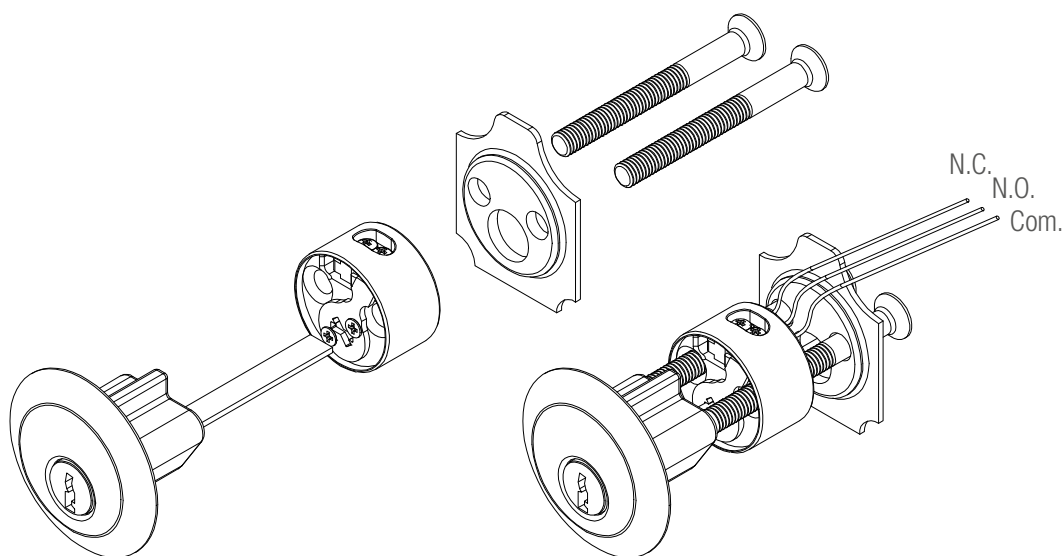

Art.	Description	€
------	-------------	---



55042FC

55043FC

CYLINDER MORTICE CASE WITH MICRO-SWITCH

Front plate in stainless steel mm 160 x 25 x 3

Body in anodized aluminum mm 30 x 17

Output contact C./N.O./N.C - mono stable 5A / 125Vac

Adjustable backset from 20 to 90mm

Short front plate for Euro-profile cylinder

94,80

Short front plate for Italian oval cylinder

106,70

Use: Housing for replacement of an existing mechanical mortice lock to cover the mounting holes and permitting triggering of an electronic device by means of a standard Euro-profile cylinder (or Oval cylinder)

Example: It replaces an existing mechanical mortice lock and activate, using the existing cylinder, a magnetic lock as 147 series

CYLINDER MORTICE CASE WITH MICRO-SWITCH

Front plate in stainless steel mm 348 x 22 x 3

Body in anodized aluminum mm 30 x 17

Output contact C./N.O./N.C - mono stable 5A / 125Vac

Adjustable backset from 20 to 90mm

55042FL

55043FL

Long front plate for Euro-profile cylinder

94,80

Long front plate for Italian oval cylinder

106,70

Use: Housing for replacement of an existing mechanical mortice lock to cover the mounting holes and permitting triggering of an electronic device by means of a standard Euro-profile cylinder (or Oval cylinder)

Example: It replaces an existing mechanical mortice lock and activate, using the existing cylinder, a magnetic lock as 147 series

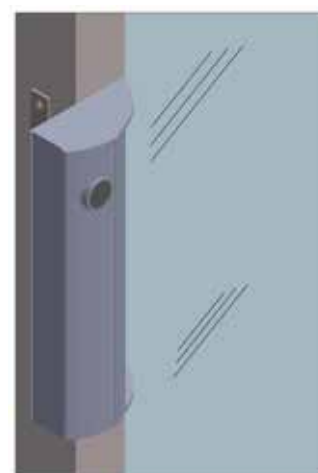
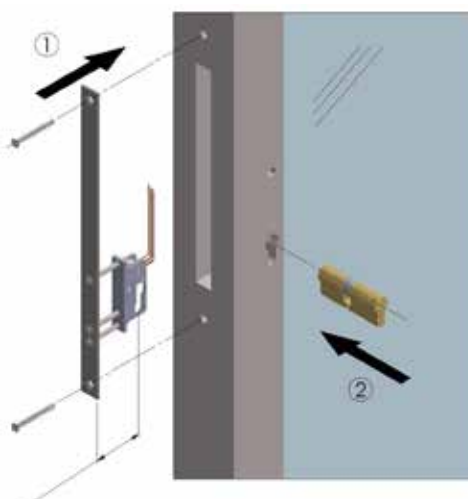
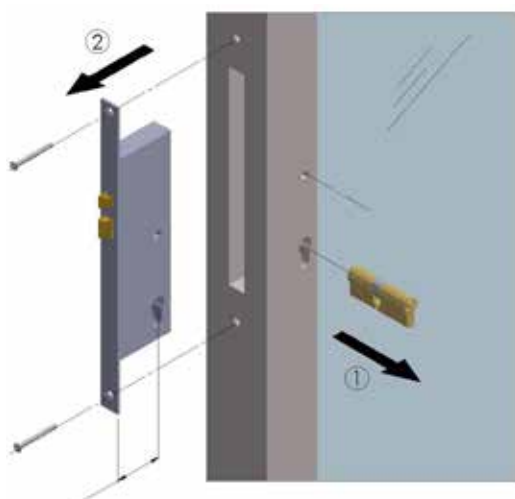

WATCH THE VIDEO

EXAMPLE



Art.	Description	€
SURFACE-MOUNT BOXES FOR PROFILED TRAFFIC LIGHT SYSTEM		
External dimensions: 40 mm x 20 mm x length of traffic light front		
Box in silver anodized aluminum:		
05501	For item 55010 - 55013 - 55017	40,70
05502	For item 55011 - 55613A	41,90
05502PD	For item 55030 - 55031 - 55033	45,10
05503	For item 55012	46,80
Black electrocolored anodized box:		
05501N	For item 55010N - 55013N - 55017N	40,70
05502N	For item 55011N	41,90
05502PDN	For item 55030N - 55031N - 55033N	45,10
05503N	For item 55012N	46,80
On request:		
Art. + BR	Bronze anodized box (e.g., 55010BR)	/

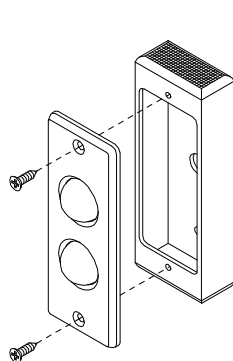

05501

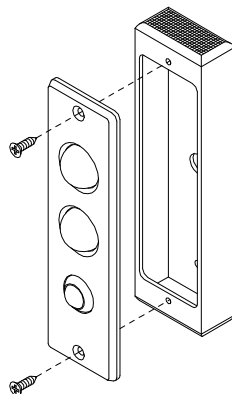

05502

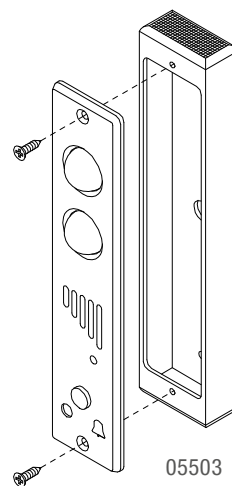

05503

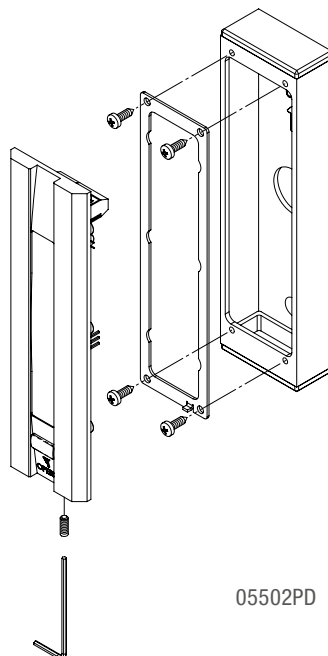

05502PD

Art.	Description	€
05257	INTERCOM INTERFACE FOR ELECTRIC LOCKS ABS enclosure dimensions: mm mm 97 x 141 x 22 Input power: 9 - 12 Vac Output: electrically operated lock activation from relay with free contact C/NO/NC timed at 5-10-15-20 s Output fault signalling for intercom button stuck: relay with voltage free contact C/NO. Use: allows, in addition to door relay function in installations equipped with electronic locks, to protect the lock if the intercom button is constantly pushed, disabling all command devices and reporting the failure	106,70
05258	RELAY CIRCUIT FOR INTERCOM OPENING COMMAND Circuit dimensions (mm): 58 x 15 x 18 Input operating voltage: 9 - 12 Vac/Vdc Output: relay with dry contact C./N.O./N.C Use: this circuit allows the 12 Vac contact to be transformed for activation of the traditional electromechanical lock which comes from the intercom system with N.O. dry contact necessary for activation of the solenoid lock opening command. Can be used with all electromagnets in the Safety series, all solenoid locks in the Quadra series (in combination with their control units), the Prima series, Classica, Maxima series (combined with their control units)	48,60
05259-12 05259-24	MAGNETIC SENSOR CONTACT CIRCUIT ABS box dimensions: 102 mm x 50 mm x 27.5 mm Input power supply: 12 or 24 Vdc Output: relay with clean C./N.A./N.C. contact Relay contact current: 10 A - 28 Vdc/120 Vac Application: This circuit allows transforming the N.A. contact of the magnetic sensor into a clean N.A. relay contact necessary to activate a signal. <u>Power supply at 12 Vdc</u> <u>Power supply at 24 Vdc</u> Compatible with all electro-pistons of the Quadra, Prima, Classica, Maxima series, or with magnetic sensors art. 02221 and 02223	26,10 26,10
05260	TIMING CIRCUIT FOR AUTOMATIC DOORS Circuit dimensions (mm): 71 x 48 x 16 Box in ABS dimensions (mm) 120 x 56 x 30 Input operating voltage: 12/24 Vac/Vdc Output: relay with dry contact C./N.O./N.C Activation delay timing relay adjustment from 0 to 60 seconds Activation timing relay adjustment from 0 to 60 seconds Use: this circuit allows a security electromechanical lock from the Quadra, Prima, Classica, Maxima series to be used with motorisation of door opening. Confirmation of latch opening on the electromechanical lock generates, after a pre-established time, activation of a pulse contact on the relay for opening of the motorisation	93,70
REL12V	SERVICE RELAY Relay with polarized activation coil at 12 Vdc / 90 mA Double changeover C./N.A./N.C. - Contact rating 10 A at 250 Vac	42,70
REL24V	Relay with polarized activation coil at 24 Vdc / 50 mA Double changeover C./N.A./N.C. - Contact rating 10 A at 250 Vac	42,70

Art.	Description	€
02221	MAGNETIC SENSOR FOR MORTICE FIXING Magnetic door alignment verification sensor Body in threaded brass Brackets in black ABS Dimensions of the bracket (mm): 50 x 20 x 3 Internal depth dimension (mm): 28 Magnet and sensor adjustable in extension 2 wires connection N.O. output contact (N.C. with magnet) Maximum rating: 200 Vdc / 500 mA (10 VA max) on resistive load Operating temperature: -5/+ 50 °C Operating range: 12 mm.	67,60
		
02223	MAGNETIC SENSOR FOR SURFACE FIXING Magnetic door alignment verification sensor Support for surface fixing in white plastic container Dimensions of the bracket (mm): 60 x 16 x 5 2 wires connection N.O. output contact (N.C. with magnet) Maximum rating: 200 Vdc / 500 mA (10 VA max) on resistive load Operating temperature: +5/+40 °C Operating range: 40 mm.	23,70
		
02225	DOOR MECHANICAL SENSOR Mechanical contact for door status signalling Body dimensions (mm): 28 x diameter 20 Front plate in stainless steel (mm) 42 x 23 x 3 Body in oxidised aluminium - anodic build-up oxidation Ball in hardened steel Ball body adjustment of 10 mm. C. / N.O. / N.C. output contact Maximum rating: 1.5 A - 250 V Supplied with 15 cm of three wire cable	43,90
		
08700	ANTI-REBOUND BALL-CATCH Ball with spring adjustment for insertion on swing doors. Body in nickel plated steel Ball front plate and strike in stainless steel Front plate dimensions (mm): 55 x 25 x 3 Depth of the ball body (mm): 30 Use: anti-rebound system for swing doors with electronic locks with relocking via alignment sensor. Ideal for heavy doors where realignment is made difficult by excessive rebounds of the door during approach which may prejudice the proper operation of the electromechanical lock.	42,70
		

CABLE COVERS - ANTI-REBOUND BALL-CATCH

Art.	Description	€
	CONCEALED CABLE COVER Flexible spring in chromium plated steel with internal diameter of 10 mm. <u>Box for insertion into the door profile in chromium plated steel</u> <u>Box for mortice fixing dimensions (mm): 260 x 24 x 16</u> Use: concealed cable cover for direct passage of the wires between the door and the frame.	40,30 52,00
	DOOR LOOP WITH CABLES AND PLUG-IN CONNECTORS Flexible spring steel with internal diameter of 10 mm Box for mortice fixing dimensions (mm): 260 x 24 x 16 Supplied with 2 cables 1Mt long and 4,5 mt on the other side - 8 poles plug-in connector. 8 wires 0,22mm diameter The 08601 door loop, mounted in the hinge of the door, is completely hidden when the door is in the closed position	62,80
	CONCEALED CABLE COVER Flexible spring in chromium plated steel with internal diameter of 11 mm. Front plate in black painted steel. Tube length (mm) 88 Use: concealed cable cover for direct passage of the wires between the door and the frame	30,80
	CABLE COVER ONLY FLEXIBLE Flexible spring in chromium plated steel with external diameter of 9,5mm and internal diameter mm 7. Length (mm) 214 Use: external cable cover for direct passage of the wires between the door and the frame	58,10
	CABLE COVER ONLY FLEXIBLE Flexible spring in chromium plated steel with external diameter mm 14 and internal diameter of 10 mm. <u>Length (mm) 250</u> <u>Length (mm) 420</u> <u>Length (mm) 600</u> Use: external cable cover for direct passage of the wires between the door and the frame	34,90 39,80 39,80
	CABLE COVER ONLY FLEXIBLE Flexible spring in chromium plated steel with fixing metal terminals Terminal dimension (mm): 35 x 30 x 13. Internal diameter (mm) 8 Length (mm) 430 Use: external cable cover for direct passage of the wires between the door and the frame	29,60
	CABLE COVER ONLY FLEXIBLE Flexible spring in chromium plated steel with fixing terminals in aluminium alloy Terminal dimension (mm): 47 x 39 x 22. Internal diameter (mm) 8 <u>Length (mm) 500</u> <u>Length (mm) 710</u> Use: external cable cover for direct passage of the wires between the door and the frame	41,50 46,20
	TAPPET CONTACTS - ELECTRIC CONTACT Pair of pressure tappet contacts for electric lock (not electronic lock or solenoid bolt) Voltage: 12/24 Vac/dc - Max current: 5A Front plate in black plastic, dimensions mm 47 x 16 x 4	13,00



Art.	Description	€
	BOX FOR PUSH BUTTON ALARM ACTIVATION WITH MANUAL RESET Container in ABS Dimensions (mm): 99 x 95 x 43 C./ N.O (N.C. on demand) internal switching contact Manual rearming of the contact IP rating: IP41 Transparent Plexiglas cover for protection of the box's activation push button	
05110G	<u>Yellow box</u>	29,90
05110R	<u>Red box (for fire detection systems)</u>	29,90
05110V	<u>Green box (for escape doors systems)</u>	29,90
	Use: pressing the plastic front plate activates switching of the electrical contact Compliance: EN54-11 (05110R)	



05210	TRANSFORMER FOR MAXIMA SERIES MOTORISED LOCKS Dimensions (mm): 110 x 75 x 68 Primary operating voltage: 230 Vac - 50/60 Hz. Secondary operating voltage: 10 Vac Power: 65 V.A. - Isolation class: II Carter in self-extinguishing plastic material Terminal block with screw connectionse Use: power transformer to alternating current for electronic command unit Art. 54250 (spare for Art. 54255) Maxima series	56,90
-------	---	-------



05211	TRANSFORMER FOR OMNIA SERIES ELECTRIC STRIKES Dimensions (mm): 70 x 58 x 40 Primary operating voltage: 230 Vac - 50/60 Hz. Secondary operating voltage: 12 Vac Power: 10 V.A. - Isolation class: II Carter in self-extinguishing plastic material Terminal block with screw connections Use: power transformer to alternating current for Omnia series electric strikes	39,80
-------	--	-------



05301C	WEEKLY PROGRAMMABLE TIMER WITH CALENDAR 230 Vac power Output: switching relay with C./N.O./N.C contacts Relay rating: 250 Vac / 16 A - 12 Vdc / 4 A Internal lithium battery with charge reserve for 5 years without power Preset date and time Automatic switch for daylight savings time Weekly and daily programming Time programming by hour and minutes Programming key and saving of memorised data Use: weekly timer for automatic opening and relocking of electromechanical locks according to preset times. For use with electromagnets, electric strikes in continuous current and solenoid locks.	298,80
--------	---	--------



05310	POWER SUPPLY WITH TIME DELAY Grey ABS Box Dimensions: 129 (L) x 73 (W) x 50 (D) mm Input Power: 100-240 Vac, 50/60 Hz Output voltage 1: 1.5A/12 Vac (Timer) (for both fail safe and fail secure electric locks) Output voltage 2: 1A/12 VDC Adjustable time: 0 ~ 45 seconds Weight: 0.22 kg N.O.input for push button	142,30
-------	---	--------



Art.	Description	€
	SWITCHING POWER SUPPLY FOR BACKUP BATTERY Wall mount container in inspectable grey ABS Dimensions (mm): 300 x 225 x 130 (mm 395 x 310 x 130 for item 05326A) Regulated power supply with switching technology Input in alternating current: 230 Vac Output for battery charging with control circuit for charge voltage Overload protection Short circuit protection	
05312A	Output : <u>12 Vdc (13,8 Vdc) / 3 A</u>	280,40
05325A	<u>24 Vdc (27,6 Vdc) / 3 A</u>	296,40
05326A	<u>24 Vdc (27,6 Vdc) / 10 A</u>	307,80



	SWITCHING POWER SUPPLY Container in metal with ventilation holes Regulated power supply with switching technology Input in alternating current: 230 Vac Output for battery charging with control circuit for charge voltage Overload and short circuit protection	
05320A	Output: <u>12 Vdc (13,8 Vdc) / 3.0 A - dimension mm 130 x 99 x 38</u>	153,90
05320XM	<u>12 Vdc (13,8 Vdc) / 16 A - dimension mm 194 x 55 x 25</u>	183,50
05330XS	<u>24 Vdc (27,6 Vdc) / 1,1 A - dimension mm 91 x 52 x 29</u>	159,60
05331A	<u>24 Vdc (27,6 Vdc) / 3 A - dimension mm 159 x 99 x 38</u>	169,90
05332A	<u>24 Vdc (27,6 Vdc) / 10 A - dimension mm 215 x 115 x 50</u>	183,50



	SWITCHING POWER SUPPLY Abs container for Din rail 230 Vac - 24 Vdc / 1 A Power Supply Dimensions: 130 x 99 x 38	
05320BD	<u>230 Vac - 12 Vdc / 1,5 A Power Supply</u>	153,90
05330BD	<u>230 Vac - 24 Vdc / 630 mA Power Supply</u>	153,90



	BATTERIES 12 Vdc rechargeable lead batteries	
00112	Power: 1.2 Ah for Art. 52002 (mm 97 x 42 x 53)	43,90
00212	Power: 2.2 Ah (mm 177 x 60 x 35)	47,90
00712	Power: 7 Ah (mm 151 x 94 x 65)	57,60



05346A	PLUG IN POWER SUPPLY Power: 100 - 240 Vac / 12Vdc - 2A Power supply for console 54614B	11,00
--------	---	-------

Art.	Description	€
55414 	FOUR CHANNEL RECEIVER Container in grey or black ABS Container size: 200 x 75 x 40 Circuit dimensions (mm): 58 x 58 Operating voltage: 12/24 Vac/Vdc Current: 50 mA max with relays active Frequency 433.92 MHz Programmable codes: 199 different codes with standard 12-64 bit or Rolling Code Output: via C./N.A relay contacts in pulse, bistable or timed bistable mode 1 C./N.O./N.C switching relay with 5A rating 171 C./N.O contact relays with 1A rating Range: 50/80 metres with wire antenna supplied in the package Features: four channel self learning receiver for management of four separate opening commands (example: separate opening of the two doors in any interlocking system and two single doors)	106,70
55416 	TWO CHANNEL RECEIVER Container in grey or black ABS Container size: 200 x 75 x 40 Circuit dimensions (mm): 58 x 58 Operating voltage: 12/24 Vac/Vdc Current: 50 mA max with relays active Frequency 433.92 MHz Programmable codes: 199 different codes with standard 12-64 bit or Rolling Code Output: via C./N.A relay contacts in pulse, bistable or timed bistable mode 1 C./N.O./N.C switching relay with 1A rating 1 C./N.O contact relays with 1A rating Rating: 50/80 metres with wire antenna supplied in the package Features: two channel self learning receiver for two separate opening commands (example: separate opening of the two doors in any interlocking system)	97,20
55417 	SINGLE CHANNEL MINI RECEIVER Container in black ABS Container size: 70 x 46 x 21 Circuit dimensions (mm): 47 x 26 Operating voltage: 12/24 Vac/Vdc Current: 50 mA max with relay active Frequency 433.92 MHz Programmable codes: 23 different codes or Rolling Code Output: via C./N.A relay contacts in stable or bistable mode Rating: 50/80 metres with wire antenna supplied in the package Features: single channel self learning receiver for opening command of a door	84,70
55418 	SINGLE CHANNEL MINI RECEIVER Container in black ABS Container size: 77 x 37 x 21 Circuit dimensions (mm): 47 x 26 Operating voltage: 12/24 Vac/Vdc Current: 50 mA max with relay active Frequency 433.92 MHz Programmable codes: 23 different fixed codes or Rolling Code Output: via C./N.A relay contacts in stable or bistable mode Rating: 50/80 metres with wire antenna supplied in the package Features: single channel receiver for opening command of a door Use: allows remote control in an extremely simple way of any electromechanical lock without the aid of an ulterior supplementary power supply. For this reason it can also be applied to any already installed electromechanical lock.	84,70



Art.	Description	€
	TWO CHANNEL REMOTE CONTROL Body in silver and black polycarbonate Dimensions (mm): 53 x 26 x 14 Red indicator LED for pressing of the buttons Operating voltage: 6 V alkaline battery type 11A Frequency 433.92 MHz Programming: self learning and auto generating of the codes	
55420	Standard encoding up to 96 bit	49,80
55420RC	Rolling Code Encoding	56,90
	Features: remote control with two separate channels, ideal to operate individually on the opening commands of two different doors Use: for use with all 554 series receivers	



	FOUR CHANNEL REMOTE CONTROL Body in polycarbonate Dimensions (mm): 63 x 36 x 14 Red indicator LED for pressing of the buttons Operating voltage: 6 V alkaline battery type 11A Frequency 433.92 MHz Programming: self learning and auto generating of the codes	
55421	Standard encryption up to 96 bit	54,50
55421RC	Rolling Code Encoding	61,70
	Features: remote control with four separate channels, ideal to operate individually on the opening commands of four different doors Use: for use with all 554 series receivers	

REMOTE CONTROL - APPLICATION EXAMPLE

Single channel mini receiver 55418 for electric locks

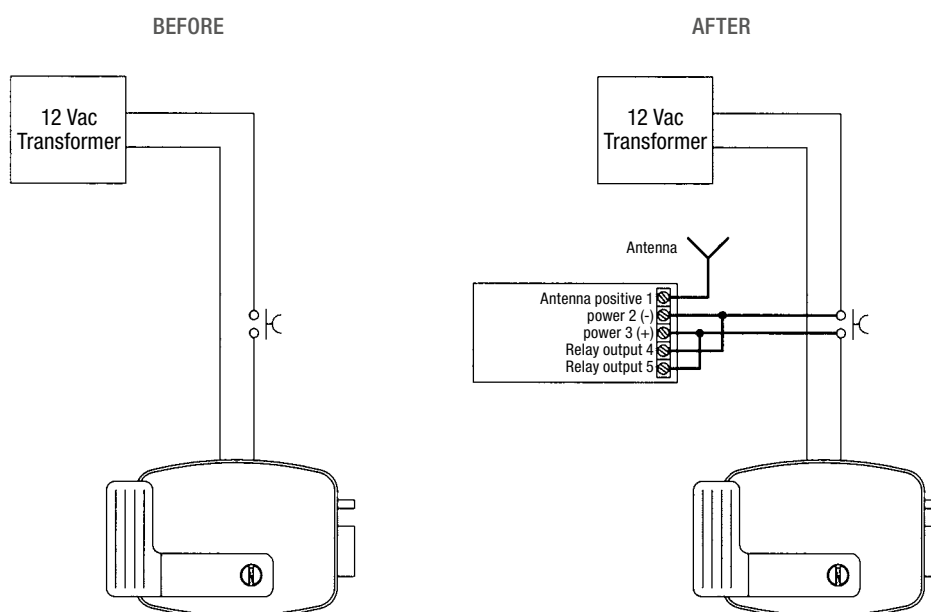

NEW



57520RF

Lo.Ra. RADIO TRANSMITTER MODULE

119,60

Black ABS box, dimensions: 67 x 50 x 20 mm
 Power supply: 12-18 Vac - 12-24 Vdc
 Operating temperature: -20 / +70°C
 Bicolor red/green LEDs for displaying operational statuses
 Radio frequency: 868 MHz using Lo.Ra. technology
 Average operating range: 1,000 meters
 Inputs: 4 with Normally Open (N.A.) contacts
 Radio communication encryption security
 Operation: The 57520RF device is a transmitter capable of ensuring long-distance communication, high immunity to interference, high sensitivity, and reduced energy consumption. The transmitter must be paired with the Art. 57521RF receiver, which provides outputs to activate remote loads, offering users multiple solutions; ideal for long-distance activation and control applications.

NEW



57521RF

Lo.Ra. RADIO RECEIVER MODULE

166,90

Black ABS box, dimensions: 67 x 50 x 20 mm
 Power supply: 12-18 Vac - 12-24 Vdc
 Operating temperature: -20 / +70°C
 Bicolor red/green LEDs for displaying operational statuses
 Internal LED and dip switch for selecting relay contact mode: impulse, timed, or bistable.
 Radio frequency: 868 MHz using Lo.Ra. technology
 Average operating range: 1,000 meters
 Outputs: 4 Normally Open (N.A.) contacts from electronic relay (max 400 mA @ 60Vdc)
 Operation: The 57521RF device is a receiver capable of ensuring long-distance communication, high immunity to interference, high sensitivity, and reduced energy consumption. The receiver, paired with the transmitter Article 57520RF, allows for the activation of the corresponding OUT 1-4 outputs and the control of remote loads, offering users multiple solutions; ideal for long-distance activation and control applications.

APPLICATION SAMPLE

1 Transmitter module - 4 Receiver module

**APPLICATION SAMPLE**

1 Receiver module - 4 Transmitter module



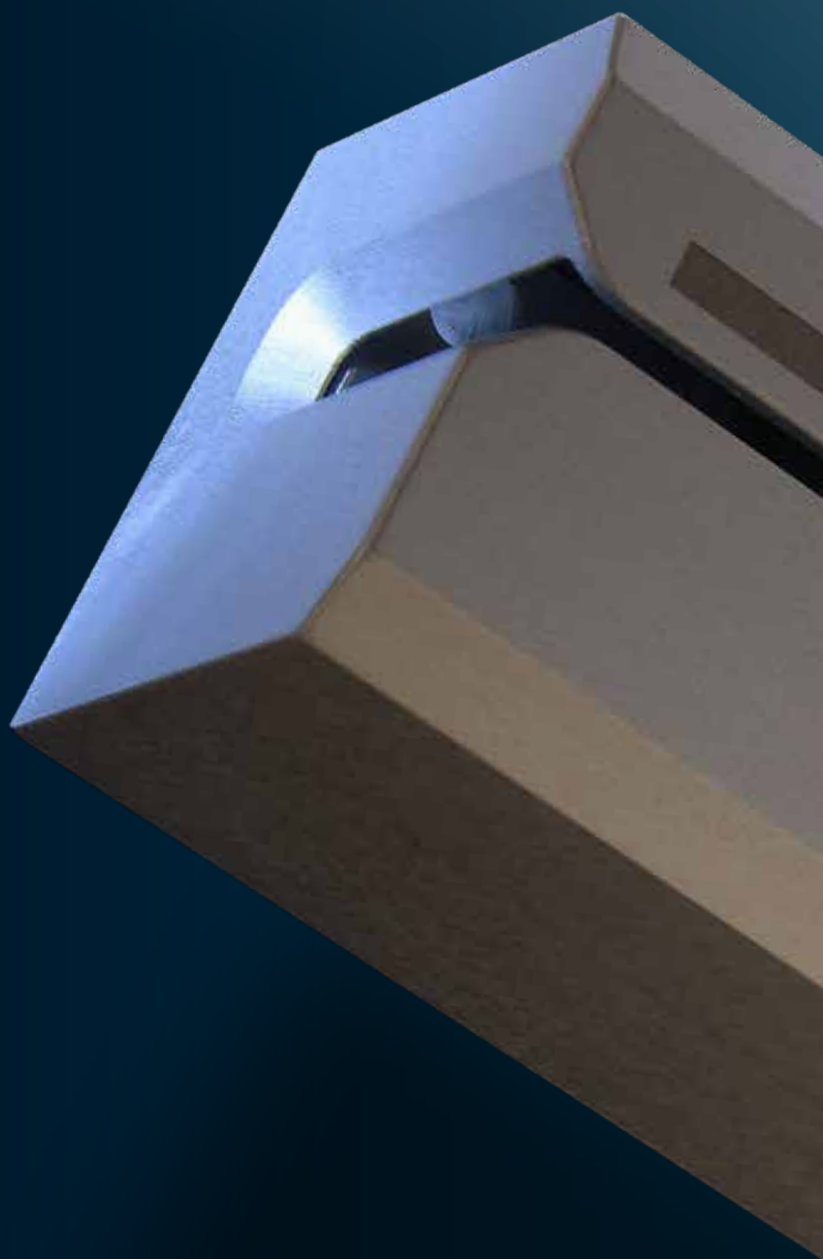

ACCESS

- ▶ ACCESS CONTROL SYSTEM
- ▶ CODE KEY PAD, MAGNETIC CARDS READER AND RFID
- ▶ PEOPLE COUNTER SYSTEM FOR LIBRARIES, MUSEUMS, SHOPPING CENTERS
- ▶ STAND-ALONE VERSION FOR INDIVIDUAL APPLICATIONS
- ▶ ON LINE VERSION WITH PC MANAGEMENT FOR MULTI DOORS SYSTEMS

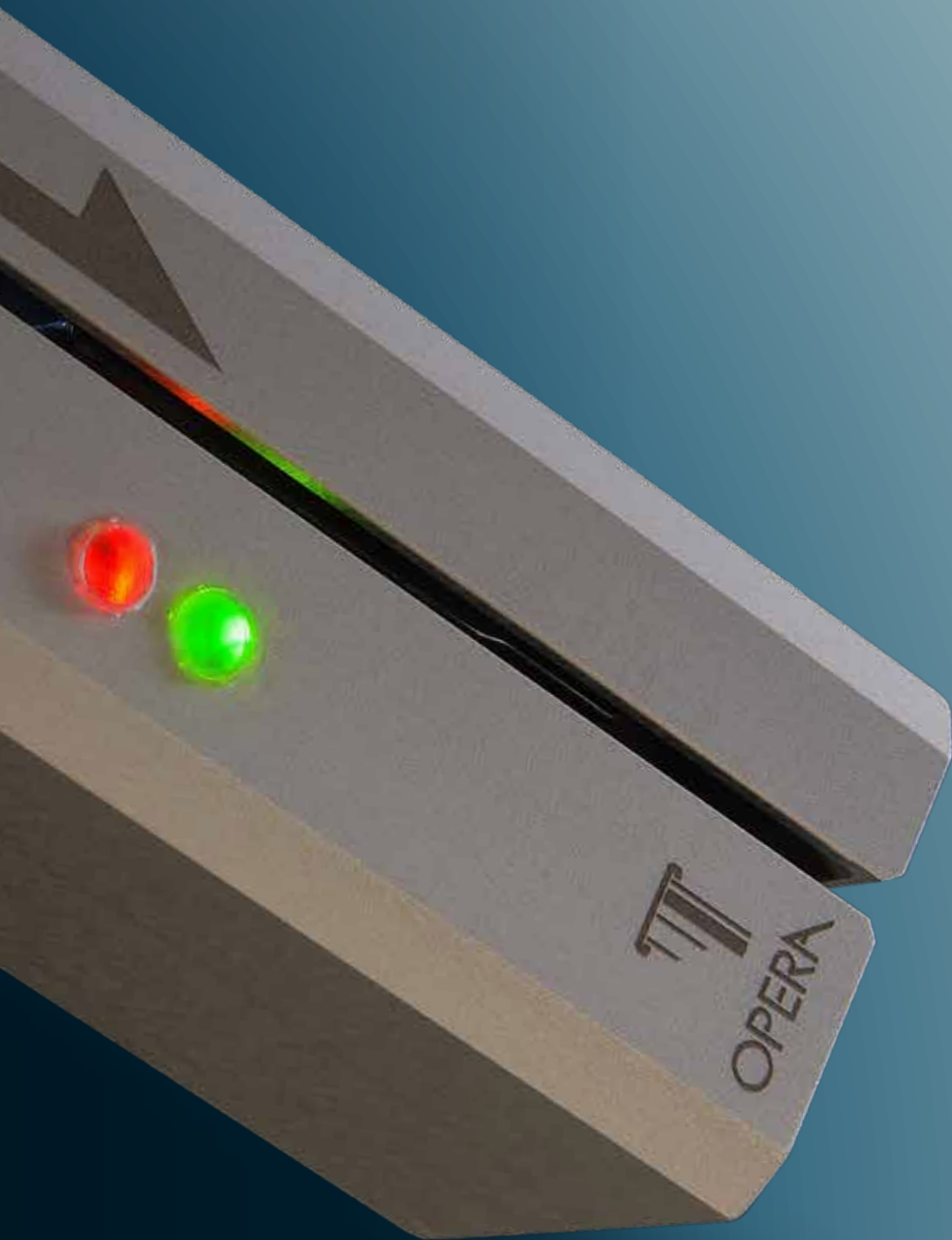



PLUS

- ▶ Independent or connectable to a PC control unit
- ▶ Users configuration from the control unit or the PC
- ▶ Usb port for direct events download on Usb key
- ▶ 2 remote reading devices operating on the same door (readers/key pads)
- ▶ Fixing on DIN bar switchboard

TYPICAL APPLICATION WITH PC OPERATING SYSTEM

SERIAL CONFIGURATION RS-485

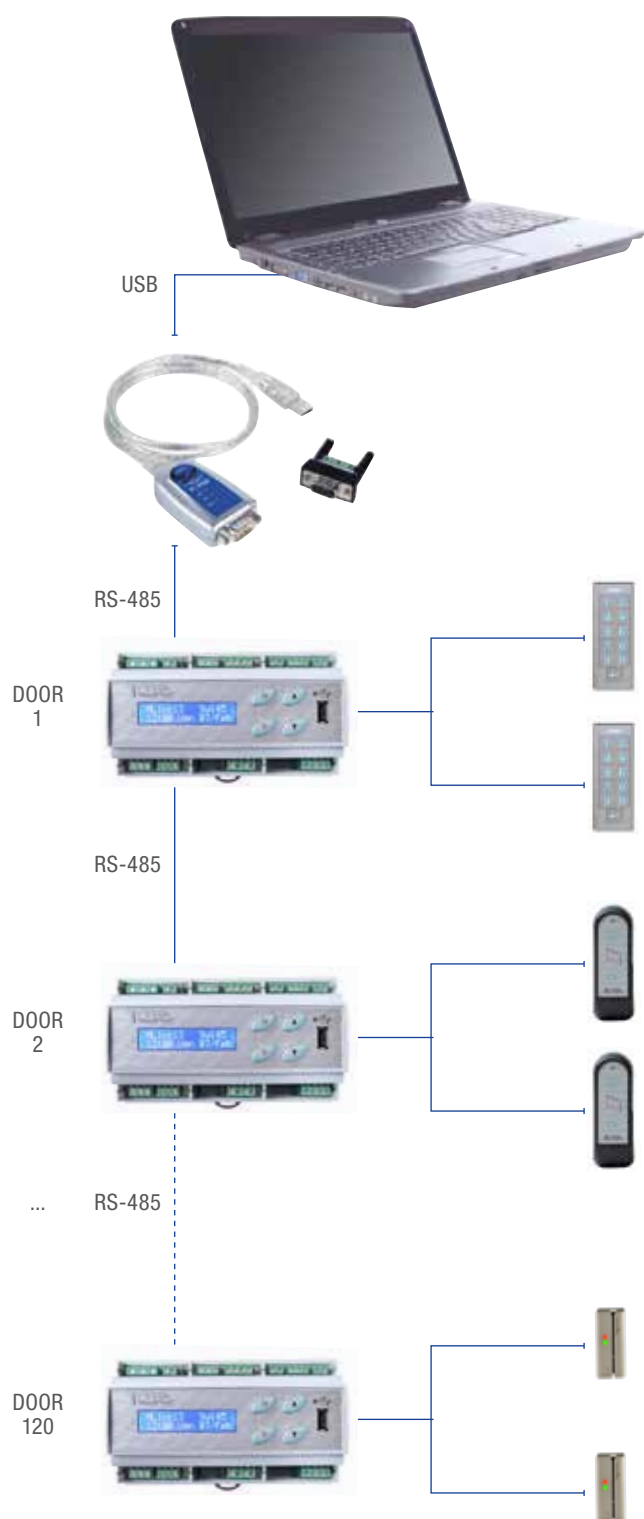

SERIAL CONFIGURATION RS-485 / LAN - WiFi

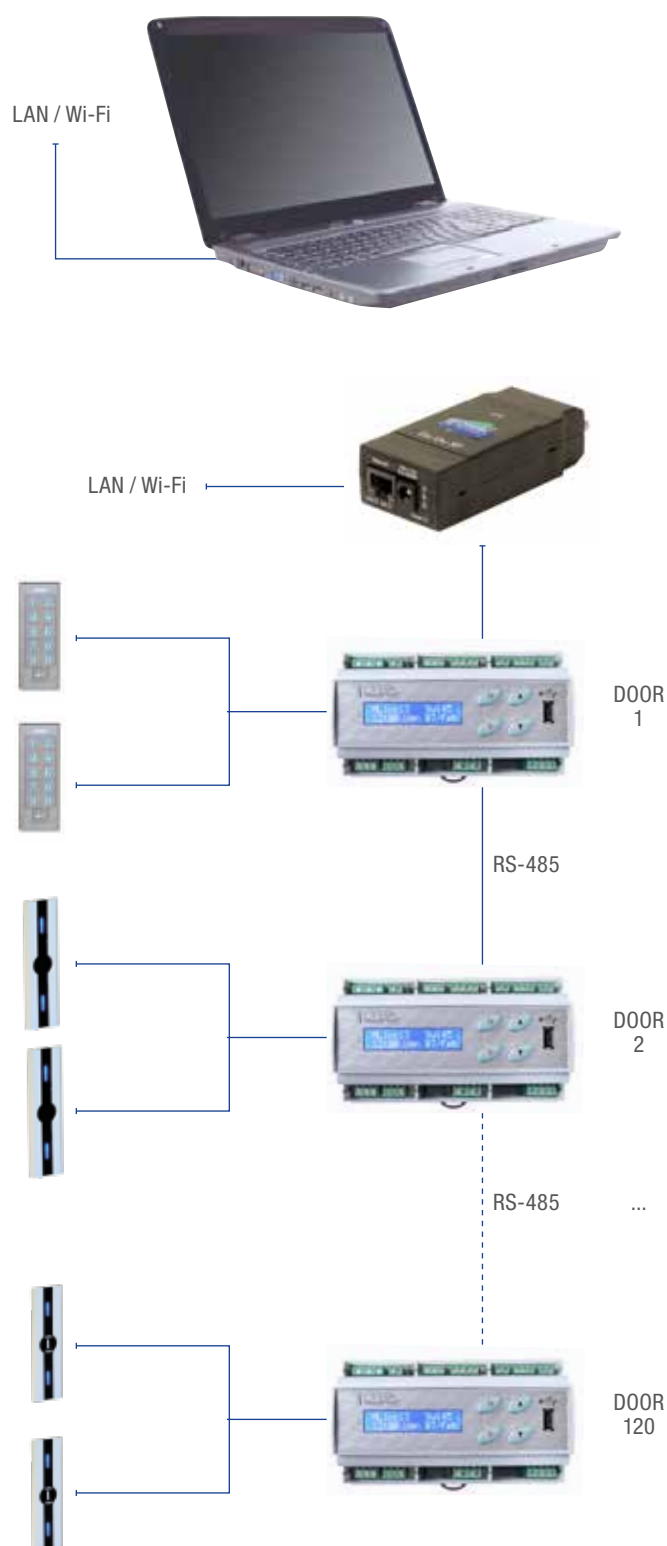

PLUS EXAMPLE

- Connection on serial network
- Connection on serial network/ethernet
- Up to 120 manageable doors
- Up to 2000 manageable users for each door



Art.	Description	€
------	-------------	---

55611NET

MODULAR STANDALONE/NET MANAGEMENT ELECTRONICS

486,10

For one door

Electronics that can be managed in stand alone mode for a single independent door and in an RS-485 serial network for the connection of up to 120 doors controlled by PC through special application software, Art. 55623.

Connection to 2 peripheral reading devices (input/output) including magnetic card readers, transponder readers or code keypads. Gray ABS housing, 160 x 95 x 65 mm for attachment to DIN bar. Remote distance from the peripheral reading devices: up to 10 m with flat cable and up to 500 m with connection of the peripheral devices (readers and keypads) through dedicated RS-485 serial line (cable 4). Main power supply: 230 Vac

Internal power supply with battery charger, plug, 12 V/1.2 A external Art. 00112

Power supply output 12 Vdc - 0.5 A max for electric locks

Electric lock command: C./N.O./N.C. relay, time can be set from 1 to 99 seconds or bistable for operation of the electric lock

N.O. input, opening from button.

N.O. input for door sensor.

N.O. input for lock status.

N.O. input for enabled codes block.

Alarm relay that can be activated through door sensor by forced opening (can be deactivated by the software from the menu). Saving of users on solid-state memory on Eeprom (minimum retention 10 years)

Important: the data present in the memory can be copied and transferred to any system extensions if installed in stand alone mode. Real Time Clock (RTC) circuit for date and time management. LCD 16 x 2 display, with blue backlight for the programming and display of the system's operational states. 4-key membrane polycarbonate keyboard for programming with the following functions: Up - Down - Program - Enter. Network port: Net485 for connection and management by PC. USB port for downloading the data on the events and user list present in the memory on a USB drive. 171 Ability to save pre-existing magnetic cards coded in the second track such as, for example, credit cards, tax code cards or cards belonging to other access control systems on standard ISO 2 (if connected to a card reader Art. 55613 or 55613AL to be ordered separately). Max reading of the first 10 characters.

171 Ability to save PIN codes in ISO 2 emulation (if connected to the code keyboard Art. 55612 or 55612SS to be ordered separately).

Functions:

- Management of 2000 users with different cards or codes
- Access to all functions by local keyboard
- Programming of user codes through master code
- Setting of Net485 network parameters
- Entering of address number for connection to PC
- Programming of cards / transponders / codes
- Variable length access codes with a maximum of 10 digits
- Programming for 3 distinct time slots for each user. Selection of user access
- Prohibition by day of the week
- Programming of debit cards
- Entering of users with expiration date
- Deletion of user with possession of a title
- Deletion of the entire user list
- Date and time setting
- Lock opening time selection
- Anti pass-back selection with the use of 2 reading peripheral devices
- Alarm setting selection after 3 attempts or for forced door
- Reader block setting selection - Display of user list
- Direct download of the last 500 events and user list on a USB key



CONFIGURATION 1 DOOR WITH KEYPAD



CONFIGURATION 1 DOOR WITH READER



CONFIGURATION 1 DOOR WITH TRANSPONDER

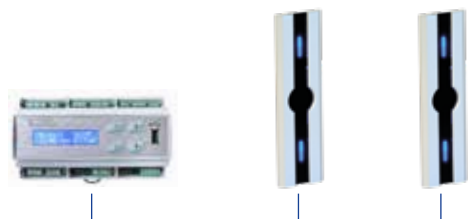



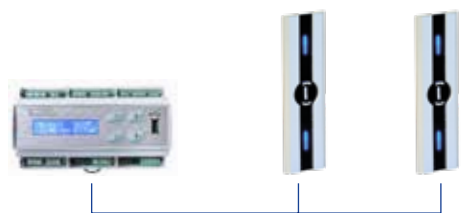

CONFIGURATION 1 DOOR WITH TRANSPONDER



CONFIGURATION 1 DOOR WITH iBUTTON

ACCESSORIES ACCESS CONTROL SERIES ACCESS MULTILINK NET

Art.	Description	€
	55613NET ISO 2 MAGNETIC STRIP CARD READER ABS housing body Dimensions: 100 x 34 x 26 mm. Power supply and commands: from PC through USB port. Red and green two-color LED for the display of the operational states Use: magnetic strip card reader for the saving and reading of the cards by PC. Packaging: provided with USB connection cable	332,00
	55614NET USB TRANSPONDER READER ABS housing body. Dimensions: 115 x 75 x 25 mm. Power supply and commands: from PC through USB port Red and yellow LED for the display of the operational states. Operating frequency: 125 kHz (integrated antenna). Use: RFID tag and card reader for the saving and reading of the cards by PC. Packaging: provided with USB connection cable	367,50
	55616NET USB - RS-485 CONVERTER ABS body. Dimensions: 60 x 38 x 20 mm. Power supply: 5 Vdc / 60 mA from PC through USB port LEDs for the display of the operational states. USB 2.0 compatibility. Provided with adapter from DB9 connector to screw connector for connection to the RS-485 network. Use: USB - RS-485 serial port connector necessary for connection of the serial line to the PC, which only has USB ports Packaging: provided with USB connection cable, 80 cm long.	225,30
	55618NET TTL - RS-485 CONVERTER The serial port converter allows the connection of the different readers to the MultilinkNet electronic by means of a 4 poles cable for a max. length 500Mt	59,30
	05913 SERIAL RS232 - ETHERNET CONVERTER Container in black ABS Dimensions (mm): 100 x 42 x 25 DB 9 pole connector for serial RS232 - 422 - 485 serial line selectable via dip switch 8 pole plug connector for connection to the network Operating voltage: 12 Vdc/1A from included power supply Use: The serial converter allows connection of devices (such as people counters) equipped with IP addresses via an Ethernet network. This way the people counter can be interrogated even from a remote PC via the local network or the internet.	580,90

Art.	Description	€
55622NET	<p>SOFTWARE FOR NETWORK ACCESS CONTROL</p> <p>System for access control with network management by PC for RFID transponder readers, code keypads or magnetic badge readers</p> <p>Entering of an individual user badge</p> <p>A reader to the side of the PC and interfaced with it allows the saving of the magnetic card or transponder in the memory of one of the Multilinks</p> <p>Card entering (hereafter also understood as codes) with expiration date</p> <p>Entering of cards in groups with recording of sequential codes</p> <p>Entering of cards with 3 time slots</p> <p>Entering of debit cards (in entrances and/or fixed amounts)</p> <p>Association of personal data to the card</p> <p>Disabling of a single card</p> <p>Disabling of the cards in sequential groups</p> <p>Management of the card operation parameters (dates, time slots, enabled doors)</p> <p>Recognition of where the person is through the last badge readings with indication of the date, time, and door number</p> <p>Regulation of the lock relay opening time from 1 to 99 seconds</p> <p>"Manual" remote door opening (open/closed)</p> <p>Activation of the door relay in scheduled mode</p> <p>Total or individual reader block</p> <p>Emergency unlock (activation of all of the opening relays)</p> <p>Management of the date and time</p> <p>Anti pass-back management</p> <p>Verification operations from PC:</p> <p>Download movements by the name of the user associated with the accesses made</p> <p>Download movements by date (from day --- to day ---) of all of the enabled people</p> <p>Download movements by accesses (from door 1, 2, etc.)</p> <p>Download movements by hour/time slot</p> <p>Download movements by associated parameters (e.g. name – date – time – accesses)</p> <p>Check of incorrect codes read or attempts outside of the associated parameters</p> <p>Check of the card coupled to the code and vice versa in the case in which a code keypad is associated to the card reader</p> <p>Check and reporting of out-of-service readers</p> <p>Remote network operation and query</p> <p>Status of the active alarms</p> <p>Management of the event history</p> <p>Immediate events</p> <p>Operation of the system according to the different access levels</p>	355,70

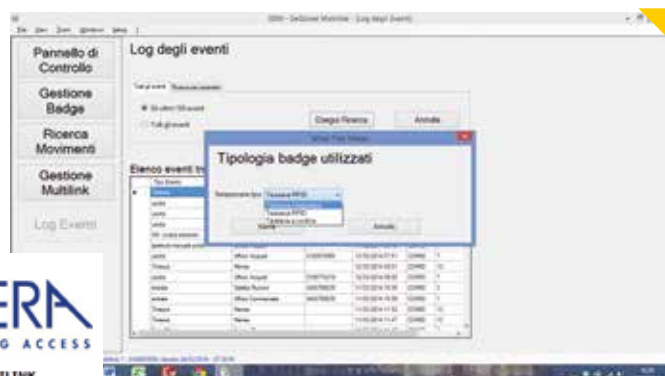
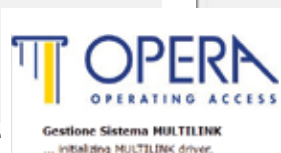

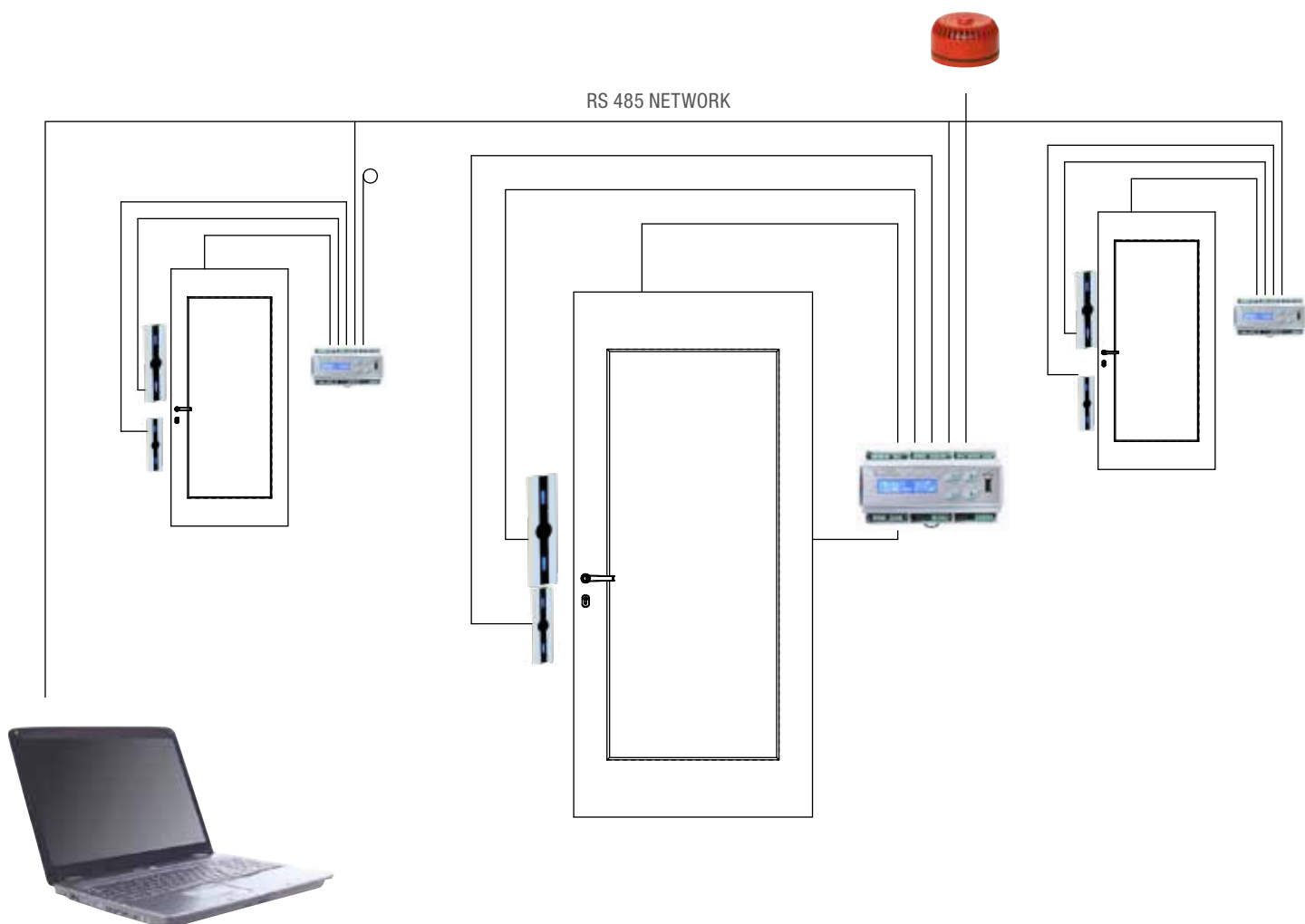

Art.	Description	€
56611A	MODULAR STAND-ALONE MANAGEMENT ELECTRONICS Electronic circuit in white ABS container Container dimensions (mm) : 160 × 100 x 43 Operating voltage : 12 - 24 Vac/Vdc Absorbed current : 100 mA in stand-by / 600 mA at 12V and 300 mA at 24V with relay active LCD Display 3 digits in red colours 4 push buttons for programming with UP-DOWN-FUNCTION/ESC-ENTER Input for door opening from inside Input for blocking command Input for door sensor Buzzer Relay with C./NO./NC (24Vdc /10A max) adjustable from 1 to 60 sec. Alarm contact for the function of : - Door forced - Prolonged door opening from 0 to 60 sec - Anti-tamper Connection with terminal readers via Flat-cable 10 poles or RS485 Up to 490 users Memorisation via card, transponder, Button or activation code Deletion of single or entire user list Function: - Programming of new user codes through master code - Programming of cards / transponders / codes - Variable length access codes with a maximum of 10 digits - Programming new users - Deletion of single user - Deletion of the entire user list - Relay adjustment setting - Display of total users list Can be connected to 1 keypad series 55612 or 55612SS or 1 card reader 55613 or 55613AL or to 1 transponder reader 55614 - Input for indoor opening push buttons.	189,10

Use: stand-alone system for access control. Allows memorisation of user codes or cards managed directly by the user via activation and cancellation cards. Easy installation and programming, can be utilised to activate an electromechanical lock or motorisation.

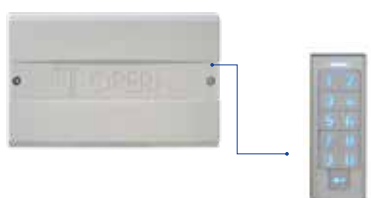

55612PD



55614PD



55614



55613

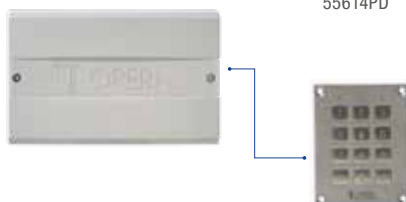



55612SS



55618PD

TERMINALS ACCESS MULTILINK NET AND MINILINK SERIES

Art.	Description	€
	<p>CODE KEYPAD Container body in ABS, dimensions (mm): 129 x 46 x 30 Keypad with 10 numeric keys plus Enter button Membrane front in polycarbonate, dome shaped keys with touch effect Internal buzzer for key press indication Operating Voltage: from electronics of Art. 55611NET and 56611A Two coloured red/green LED for indication of operating status Connection with the control unit: in TTL with ISO2 emulation Tamper contact (active on Art. 55611NET) Codes available comprised of 1 to 10 digits <u>Housing in dark grey ABS</u> <u>Housing in ABS with matt chromium finish</u> Note: These items need to be connected with main electronics 55611NET or 56611A</p>	<p>195,60 195,60</p>
	<p>Packaging: with 10 metres of flat connection cable between keypad and control unit</p>	
	<p>ANTI-VANDAL CODE KEYPAD Front of body in stainless steel (mm) 94 x 73 x 4,5 Backlit keypad with 10 numeric keys plus Enter button IP protection rating IP 65 for external operation Internal buzzer for key press indication Operating Voltage: from electronics of Art. 55611NET and 56611A Red and green LEDs for indication of operating status Connection with the control unit via flat cable or RS485 <u>Mortice version</u> <u>Rim version with ABS housing dimensions mm 103 x 84 x 25</u> Note: These items need to be connected with main electronics 55611NET or 56611A</p>	<p>296,40 373,50</p>
	<p>Packaging: with 10 metres of flat connection cable between keypad and control unit</p>	
	<p>ANTI-VANDAL CODE KEYPAD Front of body in stainless steel (mm) 110 x 40 x 14 Backlit keypad with 10 numeric keys plus Enter button IP protection rating IP 65 for external operation Internal buzzer for key press indication Operating Voltage: from electronics of Art. 55611NET and 56611A Red and green LEDs for indication of operating status Connection with the control unit via flat cable or RS485 <u>Flush mount keypad, silver colour</u> <u>Flush mount keypad, black colour</u> <u>Rim mount keypad, silver colour</u> <u>Rim mount keypad, black colour</u> Note: These items need to be connected with main electronics 55611NET or 56611A</p>	<p>308,30 320,10 272,70 284,20</p>
	<p>Packaging: with 10 metres of flat connection cable between keypad and control unit</p>	



Art.	Description	€
55613A	MAGNETIC CARD READER Swipe reader in black ABS Base in silver anodized aluminium (black on request) Dimensions (mm): 140 x 40 x 34 Operating Voltage: from electronics of Art. 55611NET and 56611A Red and green LEDs for indication of operating status Connection with the control unit: <u>RS-485</u>	224,10
Note: <u>These items need to be connected with main electronics 55611NET or 56611A</u>		



55613AAL	ANTI-VANDAL MAGNETIC CARD READER Swipe reader in ABS in silver anodized aluminium. Dimensions (mm): 68 x 29 x 30 Operating Voltage: from electronics of Art. 55611NET and 56611A Red and green LEDs for indication of operating status Connection with the control unit: <u>RS-485</u>	254,90
Note: <u>These items need to be connected with main electronics 55611NET or 56611A</u>		







55614	TRANSPONDER CARD READER Container body in dark grey ABS with front in polycarbonate Dimensions (mm): 129 x 46 x 30 Operating Voltage: from electronics of 55611NET and 56611A Transponder reader distance: 30 mm. (55616T and 55616W) - 100 mm. (55616) Two coloured red/green LED for indication of operating status Connection with the control unit: in TTL with ISO2 emulation The transponder is based on the TAG format card operativity	162,40
Note: <u>These items need to be connected with main electronics 55611NET or 56611A</u>		
Packaging: with 10 metres of flat connection cable between reader and control unit		



55614SC	TRANSPONDER CARD READER FOR CABINETS AND BOXES Housing in blue Abs - dimensions 90x57x24mm Operating Voltage: from electronics of 55611NET and 56611 Transponder reader distance: 30 mm. (55616T and 55616W) - 100 mm. (56616) Two coloured red/green LED for indication of operating status Operating technology in 125 KHz Use: Trasponder reader for mounting behind panels, cabinets or doors. Detection can be done through thimber, glass or plastic	162,40
Note: <u>These items need to be connected with main electronics 55611NET or 56611A</u>		
Packaging: with 10 metres of flat connection cable between reader and control unit		

TERMINALS AND ACCESSORIES FOR ACCESS CONTROL MINILINK AND MULTILINK NET

Art.	Description	€
	LETTORE DI TRANSPONDERS Front plate in anodised aluminium External dimension 140x40x6 mm Internal dimension 118x27x17 mm Operating Voltage: from electronics of 55611NET and 56611 Transponder reader distance: 30 mm. (55616T and 55616W) - 100 mm. (56616) Connection with the control unit: in TTL with ISO2 emulation or RS485 Three colours blue/red/green for indication of operating status	
	55614PD Front plate in s.a.a finish	149,40
	55614PDN Front plate in black anodised aluminium	149,40
Note: These items need to be connected with main electronics 55611NET or 56611A		
	DALLAS IBUTTON READER Front plate in anodised aluminium External dimension 140x40x6 mm Internal dimension 118x27x17 mm Operating Voltage: from electronics of 55611NET and 56611A Connection with the control unit: in TTL with ISO2 emulation or RS485 Three colours blue/red/green for indication of operating status	
	55618PD Front plate in s.a.a finish	155,30
	55618PDN Front plate in black anodised aluminium	155,30
Note: These items need to be connected with main electronics 55611NET or 56611A		
	BOX FOR SURFACE FIXING Box in anodized aluminium for 55614PD and 55618PD External dimensions (mm): 140 x 40 x 20	
	05502PD Silver anodized	45,10
	05502PDN Black anodized	45,10
	05502T PROTECTION COVER Box in Plexiglass for reader 55614PD and 55618PD External dimensions (mm): 153 x 47x 222	41,50



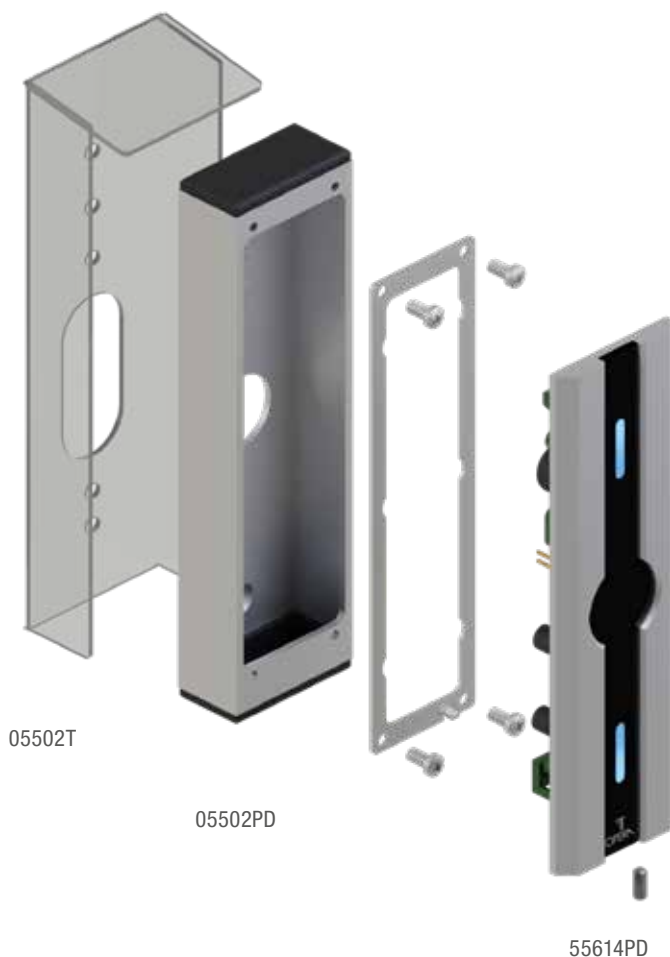

Art.	Description	€
	LETTORE SUPPLEMENTARE PER TOUCH KEY READER CON ELETTRONICA PER MINILINK E MULTILINK NET Touch Key Reader body in stainless steel Front plate dimensions (mm): 105 × 40 × 5 Two colours red/green LED for indication of operating status Operating Voltage: from electronics of 55611NET and 56611 Connection with the control unit: in TTL with ISO2 emulation or RS485 (if combined with 55611NET)	
58018ML	<u>Front plate in silver anodized aluminium</u>	143,50
58018MLN	<u>Front plate in black anodized aluminium</u>	143,50
	Note: <u>These items need to be connected with main electronics 55611NET or 56611A</u>	



TERMINALS AND ACCESSORIES FOR ACCESS CONTROL MINILINK AND MULTILINK NET

Art.	Description	€
	MAGNETIC STRIP CARD	
	Card for use with encoded user in 2nd track ISO2 standard	
	For use with card reader 55613 and 55613AL	
	300 OE magnetic strip	
	Dimensions (mm): 86 x 54 x 0.8	
	<u>OPERA silk screen in four colours</u>	5,20
	<u>Custom silk screen in four colour on main side</u>	7,40
	<u>Custom silk screen in four colour on both side</u>	9,10
	TRANSPONDER	
	User-coded transponder, based on 125 KHz and Mifare operation (article 56616MF).	
	To be combined with transponder readers series 55614 - 55614PD - 55614SC - 57301 and article 55512MF (only for article 56616MF)	
	<u>Card Formats</u>	5,20
	<u>Opera screen-printed card format dimensions: 86 x 54 x 0.8 mm</u>	6,50
	<u>White card format dimensions: 86 x 54 x 0.8 mm</u>	7,40
	<u>Card format with Customer screen printing in four-color process on both sides</u>	9,10
	<u>Grey keychain format dimensions: 40 x 31 x 4 mm</u>	8,10
	<u>Transparent plastic wristband format, dimensions: 240 x 13 mm</u>	21,80
	DALLAS iBUTTON	
	iButton body in chromium plated metal on black ABS support	
	dimensions (mm): 16 (diameter) x 5	
	Dimensions of the ABS support (mm): 53 x 15	
	<u>Key fob in black plastic</u>	13,00
	<u>Key fob in yellow plastic</u>	14,20
	<u>Key fob in red plastic</u>	14,20
	<u>Key fob in green plastic</u>	14,20
	Use: operating key for access control Touch Key.	
	Note: Each Button key is unique and unrepeatable and there are no copies. If the key is lost it must be cancelled from the reader memory and replaced with a new one.	

Art.	Description	€
	DIGITAL DOOR VIEWER Size: - 115(W) * 64(H) * 16(D)mm - 122(W) * 66(H) * 16(D)mm Power source: 3AAA Batteries (good for approx. 5000 "peep") Sensor: - 1,3 Mega Pixel CMOS - 2,0 Mega Pixel CMOS LCD screen: - 3,2" TFT 320x240 - 4,0" TFT800x480 View angle: 160 degree Fits door: 42-95mm (1.65"-3.74") Fits barrel hole: 14-28mm	
Versione da 3,2"		
		
Versione da 4,0" HD		
57700	Version 3,2"	112,60
57700GD	<u>Silver colour</u>	112,60
	<u>Gold colour</u>	
57701	Version 4,0"	136,30
57701GD	<u>Silver colour</u>	136,30
	<u>Gold colour</u>	
00577	On request: brass barrel for doors from 95 to 122mm	7,70
	Operating temperature: from -15°C to 50°C Viewing angle of 160° Activation through button with automatic shutdown after 10 seconds. Camera designed for mounting on doors with a thickness ranging from 42 to 72 mm and from 65 to 95 mm (Tube for doors from 95 to 105 mm provided separately upon request)	



DIGITAL DOOR VIEWERS i-VISION SERIES

Door thickness

The door viewer can be installed on doors from 68 to 94mm thick.
No need to make extra holes on the door to replace existing viewer

Sensor resolution

Cam sensor technology CMOS
1,3 MegaPixel for item 57700
2,0 MegaPixel for item 57701

LCD Monitor

3,2" (resolution 320x240) for item 57700
4,0" (resolution 800x480) for item 57701

Power

3 batteries AAA
4000 screen activation capacity

View angle

160° angle view



Monitor



Viewer both side



Outside camera

EASY FITTING IN 3 STEPS

1

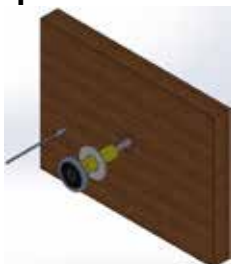

2



3



Lcd monitor 3,2"
Resolution 320x240
Dim. 115x64x16mm



Lcd monitor 4,0"
Resolution 800x480HD
Dim. 122x66x16mm

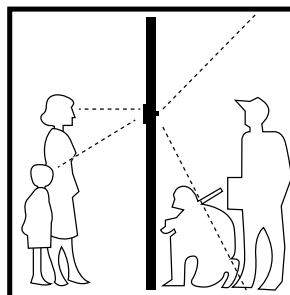

i-Vision is a new digital door viewer range 16mm thick. This device displays an image of the person who visits your door, providing a safe way to identify visitors and potential bogus callers before opening your door. Very clear image on screen, easy operation - just press the button, automatic switch off after 10 seconds

AVAILABLE COLOURS



Silver

Brass

PLUS

- ▶ Elegant and thin design
- ▶ Easy mounting with no tools
- ▶ Easy batteries replacement
- ▶ Low consumption, automatic switch off after 15 seconds

SEE THE WEB PAGE



Art.

Description

€

55640SE

**MANAGEMENT ELECTRONICS FOR CARD READER
ATM AND CREDIT CARD MANAGEMENT FOR SELF-SERVICE
AREA**

426,00



Boxed management electronics for mounting on DIN rail

Dimensions: mm 105 x 95 x 62

Power supply: 11÷14 Vac from external power supply (not included)

Front panel with:

- Network presence LED
- Low battery LED
- Central reset button and reader
- Key selector for Active/System/Day/Out of Service
- Input for remote selection of Active/System/Day/Out of Service
- Pre-programmed standard user operation times and pre-warning
- Normally Open (N.O.) input for time reset button
- Normally Closed (N.C.) input for anti-malfunction detector
- Normally Open (N.O.) input for external openings management from button
- Normally Open (N.O.) input for internal opening
- Normally Open (N.O.) input for external door sensor
- Normally Open (N.O.) input for internal door sensor (door open / reader lock)
- Normally Open (N.O.) input for ABI code enablement (e.g., timer art. 05301C)
- Amplified output for speaker connection
- Customizable internal voice synthesis management on SD Card
- Management of anti-malfunction alarm
- Output contact for managing a telephone dialer
- Relay lock opening C./N.O./N.C. - 10A selectable at 2 or 5 sec.
- Alarm output with relay 5A/230V
- **Application:** management electronics for ATM and credit card reader for opening the door of the automatic bank branch
- On request: identification of a specific ABI code for opening using the bank's membership card

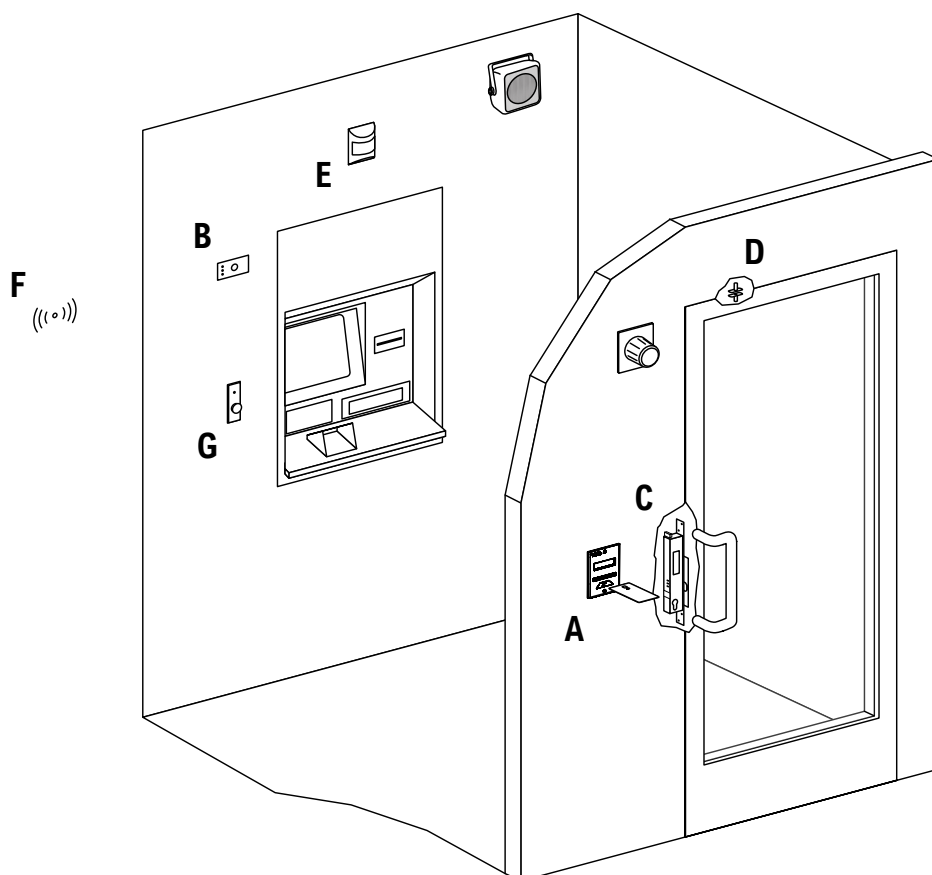
**LEGENDA**

- A Bank card reader
- B Local control unit
- C Solenoid lock
- D Magnetic sensor
- E Infrared sensor
- F Emergency dialer command
- G Restart time button

ACCESS CONTROL FOR AUTOMATIC BANK SELF-SERVICE AREAS ACCESS BANK SERIES

Art.	Description	€
------	-------------	---

55642SE

**MANAGEMENT ELECTRONICS FOR CARD READER
ATM AND CREDIT CARD**

345,00



Electronic circuit in a gray ABS box
 Box dimensions: mm 160 x 100 x 43
 Power supply: 12/24 Vac/dc
 Current consumption: 100 mA in stand-by / 600 mA at 12 Vac/dc or 300 mA
 24 Vac/dc with active relay and connected device.
 RS-485 serial line for connection to the reader
 Open command input from button
 Lock command input
 Door sensor input
 Out of Service input
 Day operation input
 Selection of dimensional reading for magnetic stripe recognition
 Relay with C./N.O./N.C. contacts (24 Vdc / 5 A max) timer set to 2 or 5 sec.
 for
 electro-lock opening.
 Recognized reading tracks: 2nd and/or 3rd ISO - ATM, Visa, Carta Si,
 Mastercard, Bancoposta, American Express

Application: ATM and credit card reader for opening the door of the
 automatic bank branch.

On request: identification of a specific ABI code for opening
 using the bank's membership card.

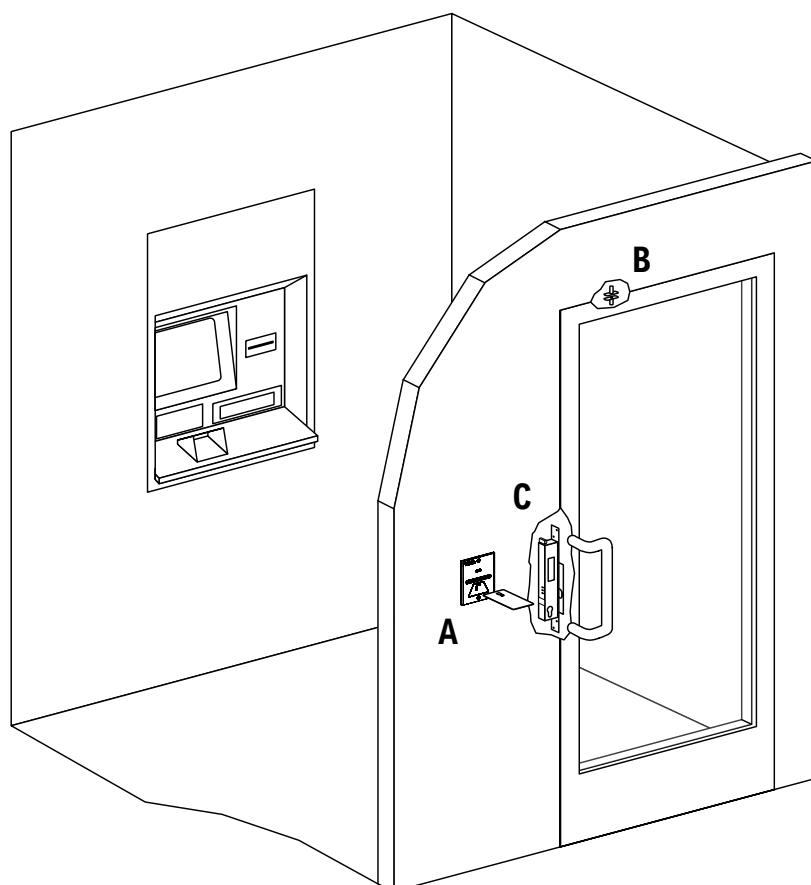
LEGENDA

- A** ATM reader
- B** Magnetic sensor
- C** Lock

www.opera-italy.com

Common characteristics: Powered by management electronics via RS-485 serial connection. Reading tracks: 2nd and 3rd ISO - ATM, Visa, Carta Si, Mastercard; Bancoposta, American Express.



Art.	Description	€
------	-------------	---

55641A	MAGNETIC CARD INSERTION READER Front made of silver anodized aluminum Backlit LCD display indicating operational states Front dimensions: mm 100 x 80 x 5 Internal dimensions: mm 70 x 65 x 95 (internal depth max mm 100)	640,00
--------	---	--------

Application: can be combined with item 55640SE.



55641B	MAGNETIC CARD INSERTION READER Front made of silver anodized aluminum Red and Green LEDs indicating operational states Front dimensions: mm 100 x 80 x 5 Internal dimensions: mm 70x65x95 (internal depth max mm 100)	520,00
--------	--	--------

Application: can be combined with item 55642SE.

NEW



55641C	MAGNETIC CARD INSERTION READER Front made of silver anodized aluminum Red and Green LEDs indicating operational states Front dimensions: mm 202 x 40 x 5 Internal dimensions: mm 146 x 35 x 80 (internal depth)	520,00
--------	--	--------

Application: can be combined with item 55640SE.

ACCESS CONTROL FOR AUTOMATIC BANK SELF-SERVICE AREAS ACCESS BANK SERIES



55641D

SWIPE MAGNETIC CARD READER

Black ABS reader body with red and green LEDs for indicating operational states
Dimensions: 40 x 40 x 35% 20 (silver finish)

Application: can be combined with item 55642SE.

245,00



55641E

SWIPE MAGNETIC CARD READER

Reader body in silver anodized aluminum with Red LED
Dimensions: about 30 x 3 and operational states

Application: can be combined with items 55640SE and 55642SE.

495,00

NEW

55641F

SWIPE MAGNETIC CARD READER

Frontal mounting in silver anodized aluminum
Red and Green LEDs indicating operational states
Frontal mounting dimensions: mm 202 x 40 x 5
Reader body in silver anodized aluminum
Dimensions: mm 85 x 35 x 35

Application: can be combined with items 55640SE and 55642SE.

520,00



55641G

OPEN BUTTON

Frontal mounting in silver anodized aluminum
Button with Normally Open (N.O.) opening contact with backlit blue LED frame
Red and Green LEDs indicating operational states
Dimensions: mm 140 x 40 x 6

Application: can be combined with item 55640SE.

84,00



Art.	Description	€
05502PDB	SURFACE MOUNT BOX Box in silver anodized aluminum External dimensions: mm 140 x 40 x 20	65,00

Application: for opening button item 55641G and for time reset button item 05645



05645	TIME RESET BUTTON Red-flapped wings with Normally Open (N.A.) contact Red LED indicating the time reset request Dimensions: mm 140 x 40 x 6	94,80
-------	---	-------

Application: time reset button for control unit item 55640SE



05648	SPEAKER Speaker to be mounted in a white ABS box for connection to voice synthesis Dimensions: mm 118 x 87 x 86 Power: 20 W/4 ohms	66,40
-------	---	-------

ACCESS CONTROL FOR AUTOMATIC BANK SELF-SERVICE AREAS ACCESS BANK SERIES

Art.	Description	€
05651	CANOPY HOUSING Black painted steel canopy housing for external application of reader items 55641A, 55641B Dimensions: mm 106 x 86 x 110	166,00



05652
05653

SURFACE MOUNT BOX

Silver anodized aluminum box

External dimensions: mm 202 x 40 x 40

External dimensions: mm 202 x 40 x 85

78,00
128,00

Application: for insert card reader item 55641C

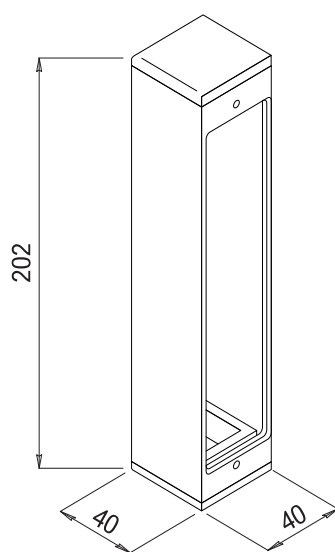

05652

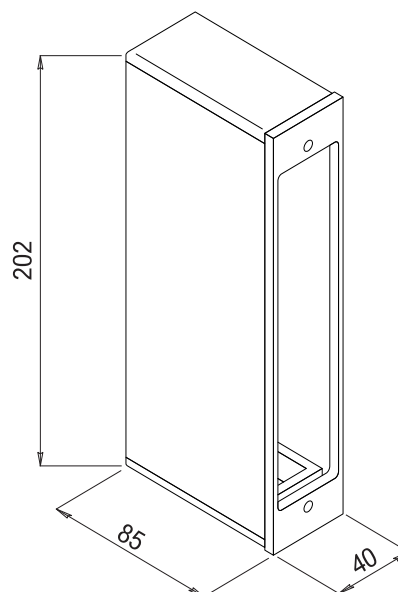

05653



Art.	Description	€
57301	ANTI-VANDAL CODE KEYPAD Container body in anodized aluminium Dimensions (mm): 151 x 44 x 23 Keypad with backlit buttons Remote electronic in ABS - dimension mm111 x 72 x 29 Operating voltage: 12/24 Vac/dc Absorbed current: 50 mA in stand-by / 95 mA with relay active Internal buzzer for key press indication Housed-in electronics for: Management of the lock opening command (management of 2 doors with only one keypad) Tamper contact with alarm activation IP rating: IP65 Built in electronic circuit inside the keypad Timed output contact from 1-99 seconds for control of lock opening Up to 1,000 codes can be memorised Up to 10 transponder cards at 125 KHz can be memorised Programming of access with only PIN, only transponder or PIN + transponder Memorisation of separate codes for door 1 or door 2 Activation of tamper alarm Code cancellation: single or total Keypad with 10 numeric keys plus Enter button Call push button can be activated Block of keypad operation after insertion of three incorrect codes with activation of the alarm and timed auto-reset contact Input for door sensor with N.C. contact (open with door closed) Relay 1 with C./N.O./N.C contacts for opening of electromechanical locks Relay 2 with C./N.O./N.C contacts selectable alternatively for: - alarm signalling (burglary, invalid codes) - door opening i	355,70
56616	TRANSPONDER	
	User-coded transponder, operating at 125 kHz.	
56616SLA	Screen-printed card format Opera dimensions: mm 86 x 54 x 0.8	5,20
56616SLB	Card format with Customer quadrichrome screen printing on one side	7,40
56616T	Card format with Customer quadrichrome screen printing on two sides	9,10
56616W	Gray keychain format dimensions: mm 40 x 31 x 4	8,10
	Transparent plastic bracelet format, dimensions: mm 240 x 13	21,80

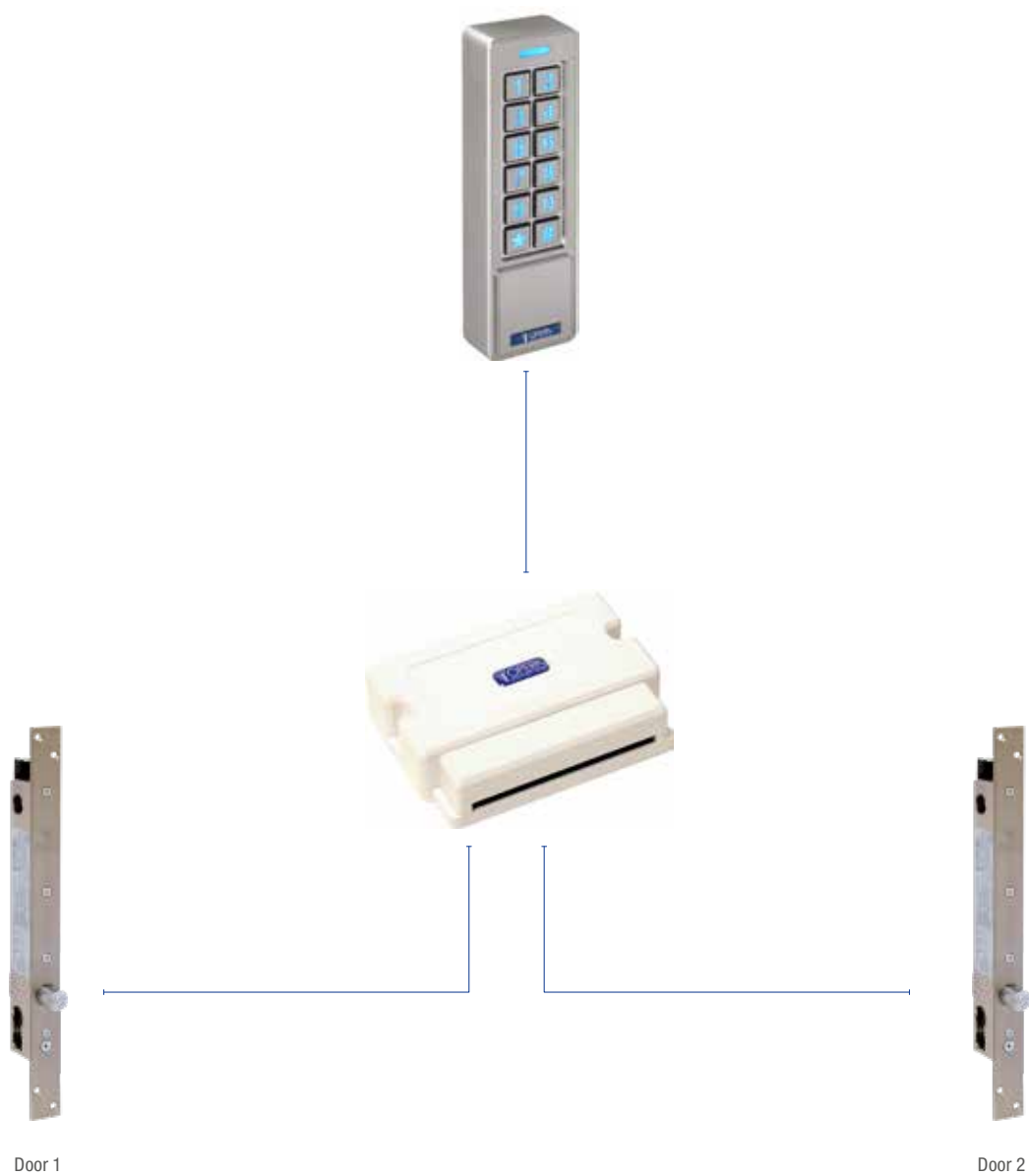

PIN



RFID



PIN + RFID



57312
57312N
57313
57313N

KEYPAD - STAND ALONE

Container body in anodized aluminium
 Flush version - Dimensions (mm): 110 x 40 x 15l
 Rim version — Dimensions (mm) : 110 x 45 x 3/
 Keypad with backlit buttons
 Operating voltage: 12 Vac/dc - 24 Vac/dc
 Absorbed current: 30 mA in stand-by / 60 mA with relay active
 Internal buzzer for key press indication
 IP rating: IP65
 Housed-in electronics for:
 Management of the lock opening command
 Output relay N.O - N.C - (12/24Vac/dc - 1,5A max)
 Timed output contact from 1-99 seconds for control of lock opening
 Up to 500 codes can be memorised from 2 to 6 digits
 Input N.O for door opening command
 Code cancellation: single or total
 Keypad with 10 numeric keys plus Enter button
 Block of keypad operation after insertion of 5 incorrect codes with activation of auto-reset in 1 minute

Flush version - silver finish
Flush version - dark finish
Rim version - silver finish
Rim version - dark finish

320,10
332,00
284,50
296,40



application example

Art.	Description	€
------	-------------	---

TOUCH KEY READER

Front plate in anodized aluminium
 Front plate dimensions (mm): 105 x 40 x 5
 Electronic circuit in white ABS container
 Container dimensions (mm): 111 x 72 x 29
 Operating voltage: 9 Vac / 12 Vdc
 Absorbed current: 10 mA in stand-by / 40 mA with relay active
 Operating key Dallas (sold separately Art. 58015)
 Supply of 2 Dallas Master system keys:
 1 "Green" programming key
 1 "Red" cancellation key
 Relay for door opening contact selectable in monostable or bistable mode
 Programmable users: 500
 Two colours red/green LED for indication of operating status



58000
 58000N
 58013
 58013N

Electronics + reader with silver anodized front
Electronics + reader with black anodized front
Additional reader with silver anodized front
Additional reader with black anodized front

199,20
 199,20
 70,00
 70,00

Use: the stand-alone system for access control Touch Key is based on the operativity of the Dallas key which, being unique and unrepeatable, provides the highest standards of security. Easy to install and program, it can be used for electromechanical lock release, motorisation or, selecting the bistable relay, to arm or disarm an alarm system. Also ideal for use in applications where the reader must be exposed to weather conditions

DALLAS iBUTTON

Button body in chromium plated metal on black ABS support
 dimensions (mm): 16 (diameter) x 5
 Dimensions of the ABS support (mm): 53 x 15



58015
 58015G
 58015R
 58015V

Key fob in black plastic
Key fob in yellow plastic
Key fob in red plastic
Key fob in green plastic

13,00
 14,20
 14,20
 14,20

Use: operating key for access control Touch Key.
 Each iButton key is unique and unrepeatable and there are no copies.
 If the key is lost it must be cancelled from the reader memory and replaced with a new one.

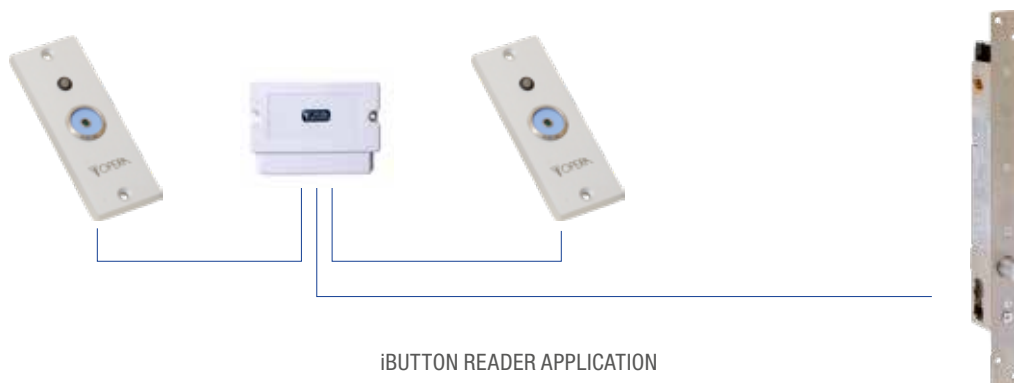

iBUTTON READER APPLICATION



58200SA

Art.	Description	€
	BIOMETRIC Reader body in silver anodized aluminum Dimensions: mm 95 x 51 x 25 Power supply: 9-14 Vdc (Assorted: 100 m) Red, orange, and green LEDs for operational status indication Functions: - Fingerprint enrollment through Master fingerprint - Touch sensor: thermal fingerprint recognition - Verification and image capture time: 1 second - User capacity: 97 fingerprints - 2 Separate user groups - Administrator capacity: 3 fingerprints - Operating temperature: -20 / +50 °C - Protection class: IP67 - 10-conductor connection cable - length 1 m - Anti-tampering tamper contact - Relay output (24 Vac/dc - 2A) with C./N.A./N.C. contacts for electro-lock opening - Relay activation time: momentary (1, 3, 5, 10, 20, 30, 60 sec.) or latching (ON/OFF) - Application: Stand-alone fingerprint reader that allows secure and reliable door openings through high-quality thermal fingerprint reading. - Suitable for outdoor use - Stand-Alone biometric reader for indoor applications. - Can be combined with item 05820 or 05820SB for outdoor applications.	
58200SA	Stand-Alone biometric reader for indoor applications. Can be combined with article 05820 or 05820SB for outdoor applications.	675,80



05820SB

05820SB	TOUCH BUTTON Button body in silver anodized aluminum Dimensions: mm 95 x 51 x 25 Power supply: 12 Vdc (9-14 Vdc) Consumption: 100 mA max Red/green LEDs for operational status indication Touch-sensitive opening button with internal management electronics Operating temperature: -20 / +50 °C Protection class: IP67 Relay output (24 Vac/dc - 2A) with C./N.A./N.C. contacts for electro-lock opening Relay activation time: momentary (1, 3, 5, 10, 20, 30, 60 sec.) or latching (ON/OFF) Application: can be combined with the stand-alone reader item 58200SA.	249,00
---------	--	--------



05820	REMOTE MANAGEMENT ELECTRONICS Gray ABS box mm. 90 x 36 x 32 for mounting on DIN rail, 2 modules Power supply: 9 - 14 Vdc Consumption: 80 mA Communication with the biometric reader: RS-485 Operating temperature: 0 / 4-40 °C Protection class: IP31 2 Relay outputs (24 Vac/dc - 3A) with C./N.A./N.C. contacts for independent opening of 2 electro-locks Relay activation time: momentary (1, 3, 5, 10, 20, 30, 60 sec.) or latching (ON/OFF) Application: remote management electronics for pairing with reader item 58200SA.	189,70
-------	---	--------

ACCESS BIOMETRIC ACCESS CONTROL SYSTEM SERIES

Art.	Description	€
------	-------------	---

05821

PROTECTION COVER

Polycarbonate protective cover for using the exposed reader directly in harsh weather conditions
 Dimensions: 130 mm x 78 mm x 30 mm

105,50



Application Example
 Stand-Alone Version



58200SA



Application Example
 remote control Version



58200SA



05820SB



Application Example
 Remote electronic
 Version on DIN rail



58200SA



05820



STAND-BY

ENABLED
FINGERPRINTDISABLED
FINGERPRINT

doora

REMOTE EASY ACCESS



Doora...
No key, No stress!



www.doora.it

Which advantages?

Being a GSM system, there is no risk of informatic hacking.
It can be installed even in spaces with no internet connection.

The access can be **managed remotely from everywhere in the world and without internet connection.**

L'accès peut être **géré à la distance partout dans le monde** sans connexion internet.

System can manage **up to 18 doors** in one single connection/PIN.

It can authorize **single time slots.**

Zero costs of maintenance/management.

GSM telephonic door opener ▼
Operation mode by SIM card activated by portable or fixed phone

Exits ▼
Two exit contacts, manageable direct or bistable

Programming ▼
By Pc or App

Users quantity ▼
The internal memory can save up to 1.000 users

Confirmation notifications ▼
Received command confirmation message forward



SMS forward message if the door is opened ▼
Function can be activated by App or Software

Free of charge App for the SMS commands management ▼
Can be downloaded on the Apple Store or Google Play.

GSM radio version ▼
Functioning extension with radio modules and peripheral devices

Exits activation ▼
By call or code if combined with keyboards

Supplementary exits ▼
Can be combined with up to 18 supplementary radio modules for direct activation or by keyboard

App Opera-57501



PLUS EXEMPLE

- ▶ Easy installation and use
- ▶ Manageable from any telephone device
- ▶ Operations can be activated with a simple call or by SMS
- ▶ SMS answer/confirmation

For Residential Use

Doora is the suitable system for those who want to manage their apartment remotely, at any time and from anywhere.

It is ideal for remote activation of door openings, automation of automatic gates, activation and deactivation of alarm systems, turning on lights, activating the air conditioner, or garden irrigation system.



For B&B

If you own a B&B and want to solve the issue of key delivery to your guests and cleaning staff, DOORA is the system for you.

Thanks to the DOORA system, your guest (or service personnel) can access your B&B with just **two simple steps**:

1. With a phone call, they can open the gate/door of the property.
2. Once at the front door, they just need to enter a code to gain entry

With DOORA, you will solve the key delivery problem and ensure the security of your guests, preventing the possibility of keys being copied for illicit reasons.



Art.	Description	€
	<p>DOORA GSM TERMINAL White ABS body for wall mounting Dimensions: mm. 160 x 100 x 43 Power supply: 12/24 Vdc – 12/18 Vac Absorption: 90 mA at 12 Vdc</p>  <p>LED signalling on the front plate of the box for:</p> <ul style="list-style-type: none"> - Green colour LED for the system status visualisation - Yellow colour LED for the active/faulty connection - Red colour for exit 1 active visualisation - Red colour for exit 2 active visualisation <p>Internal GSM module UMTS – 3G Slot for the SIM card insertion (on demand external antenna for a USB connector type B for the configuration and the firmware update Internal connections by screw clamps Can be matched by radio to keyboards, relay modules and other expansion devices Relay exit 2 C:/N.O./N.C. (12V / 2A max) selectable Work independently with temporized monostable contact (for example lock opening) or bistable (for example alarm activation and deactivation) by portable phone. 2 optoisolated entries with N.O. contact</p> <p>Functions:</p> <ul style="list-style-type: none"> - Controllable Exit by SMS - SMS for the entry activation (executed operation or alarm) - Internal memory with up to 1.000 authorized telephone numbers - Configuration by Windows Pc software, App or SMS - Activation selection by call, App or SMS - SMS confirmation for the sent message receipt - Entry contacts for the confirmation by SMS of the executed operation 	
57501	<u>GSM Terminal</u>	415,00
57501RF-868	<u>GSM Terminal with radio module 868 MHz</u>	533,50

Use: remote activation system for door opening, garages, gates, alarms, lighting, irrigation system, etc. Through the entry contacts, it can give information regarding the alarm activation, the door opening, the lack of power supply in the apartment, etc.

APPLICATION EXAMPLES

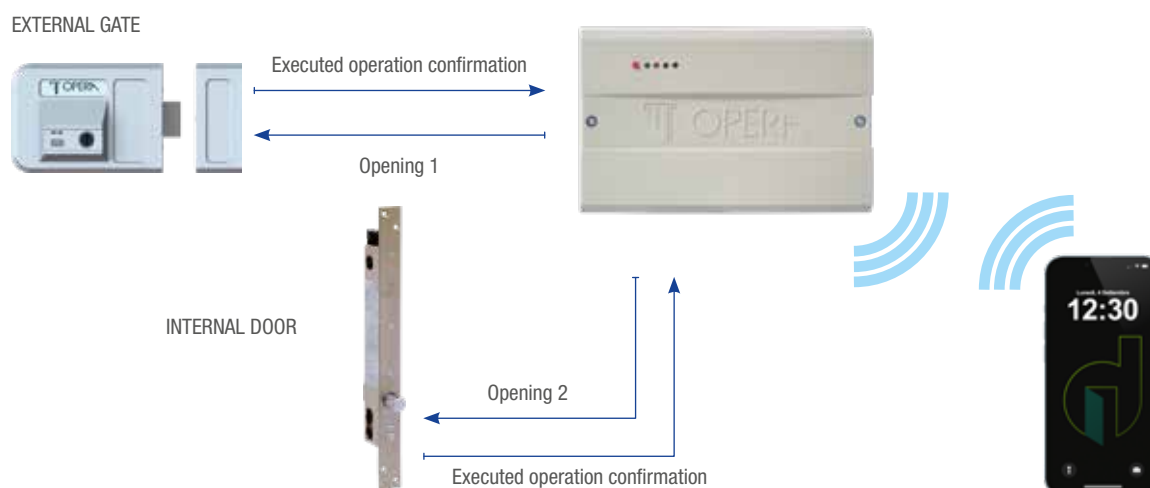



57512RF-868

WIRELESS KEYPAD

Dark gray ABS box body, dimensions: mm 129 x 46 x 30
Keypad with 10 numeric keys and an Enter button
Polycarbonate membrane film, domed keys with tactile feedback
Internal buzzer for signaling keypress success
Power supply: 12 Vac/dc - 24 Vdc
Status LED for radio connection and operational states display
868 MHz radio connection with GSM terminal item 57501RF-868
Maximum range: 30 meters in an open area

213,40

Operation: in conjunction with the GSM control unit item 57501RF-868, allows for door opening by entering the user's PIN.
There are no wired connections between the keypad and the GSM control unit since transmission occurs wirelessly.



57512SRF-868

OUTDOOR VANDAL-RESISTANT KEYPAD WITH WIRELESS CONNECTION

Front panel and keys made of stainless steel
Dimensions with black ABS housing to be applied: mm 103 x 84 x 25
Keypad with 10 backlit yellow numeric keys plus an Enter button
Suitable for outdoor use
Buzzer on the radio board to signal successful keypress
Power supply: 12 Vac/dc - 24 Vdc
Status LED for radio connection and operational states display
868 MHz radio connection with GSM terminal item 57501RF-868
Maximum range: 30 meters in an open area

367,50

Operation: in conjunction with the GSM control unit item 57501RF-868, allows for door opening by entering the user's PIN. There are no wired connections between the keypad and the GSM control unit, as transmission occurs wirelessly.

**OUTDOOR VANDAL-RESISTANT KEYPAD WITH WIRELESS CONNECTION**

Front panel and keys made of anodized aluminum
Dimensions with black ABS housing to be applied: mm 120 x 46 x 20
Keypad with 10 backlit white or blue numeric keys plus an Enter button
Suitable for outdoor use
Buzzer on the radio board to signal successful keypress
Power supply: 12 Vac/dc - 24 Vdc
Status LED for radio connection and operational states display
868 MHz radio connection with GSM terminal item 57501RF-868
Maximum range: 30 meters in an open area

57513RF-868

Silver color

367,50

57513NRF-868

Black color

367,50

Operation: in conjunction with the GSM control unit item 57501RF-868, allows for door opening by entering the user's PIN. There are no wired connections between the keypad and the GSM control unit, as transmission occurs wirelessly.



Art.	Description	€
57515RF-868	RADIO REPEATER MODULE Dark gray ABS box body, dimensions: mm 66 x 50 x 20 Power supply: 12 Vac/dc - 24 Vdc Bicolor red/green LED for radio connection display RS-485 for connection with the keypad 868 MHz radio connection with GSM terminal item 57501RF-868 Maximum range: 30 meters in an open area Operation: radio signal repeater in conjunction with the keypad with code 57512RF-868, 57512SRF-868, 57513RF-868, to be connected via RS-485 cable to the keypad when installed far from the GSM control unit.	177,80
57516RF-868	RELAY MODULE WITH WIRELESS CONNECTION White ABS box body, dimensions: mm 66 x 50 x 20 Power supply: 12 Vac/dc - 24 Vdc Bicolor red/green LED for operational status display Relay output C./N.A./N.C. (12 V / 2 A max) 868 MHz radio connection with GSM terminal item 57501RF-868 Maximum range: 30 meters in an open area Setting of 16 addresses with internal dip switches Relay activation via App or SMS Operation: the relay module is remotely activated by the GSM control unit item 57501RF-868, allowing for home automation management. Through the doora App, functions such as door opening can be activated remotely. Dedicated to use with items 5156218-66, 57512RF-868, 57313RF-868, it allows the management of up to 16 additional keypads. There are no wired connections between the module and the GSM control unit, as transmission occurs wirelessly.	177,80
57517	ADDITIONAL EXTERNAL GSM ANTENNA Height: 78 mm Antenna cable length: 2.5 m. Base with adhesive attachment Application: additional antenna to be paired with items 57501 and 57501RF-868 in cases where the control unit is installed in a position where it does not receive sufficient GSM signal.	59,30
00661A	TWISTED PAIR CABLE Shielded twisted pair cable with two pairs of wires for binary data transmissions. Application: for connecting devices on the Doora serial line.	8,30
57518	GSM / UMTS MODEM Blue ABS box body Dimensions: mm 80 x 70 x 30 Mounting system: wall-mounted or on DIN rail Operating frequencies: GSM, GPRS, and UMTS Power supply: 6 - 21 Vdc / 2A peak - 250 mA in standby (supplied with power adapter) Interface: RS232 serial port and USB 2.0 SIM card slot SMA female antenna connector. Supplied with antenna with a cable length of 2.5 m. Supplied with USB cable Operation: GSM modem for connecting to a PC for managing the Doora system through software application.	498,00

APPLICATION EXAMPLES

Items 57501RF and 57513RF

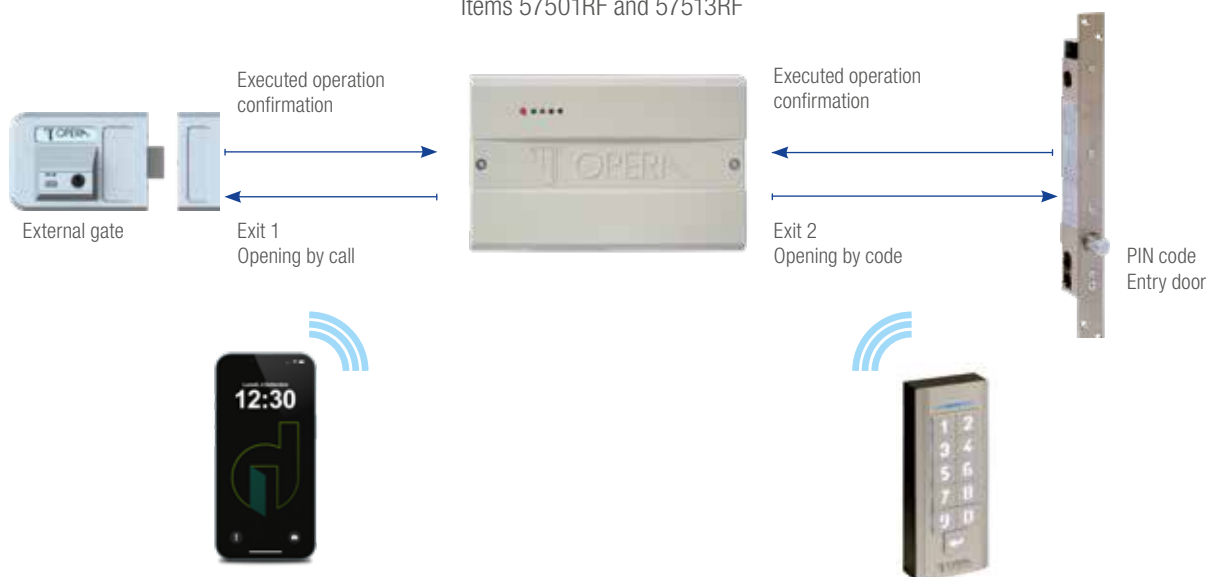

APPLICATION EXAMPLES

Items code 57501RF and 57513RF with RADIO MODULES

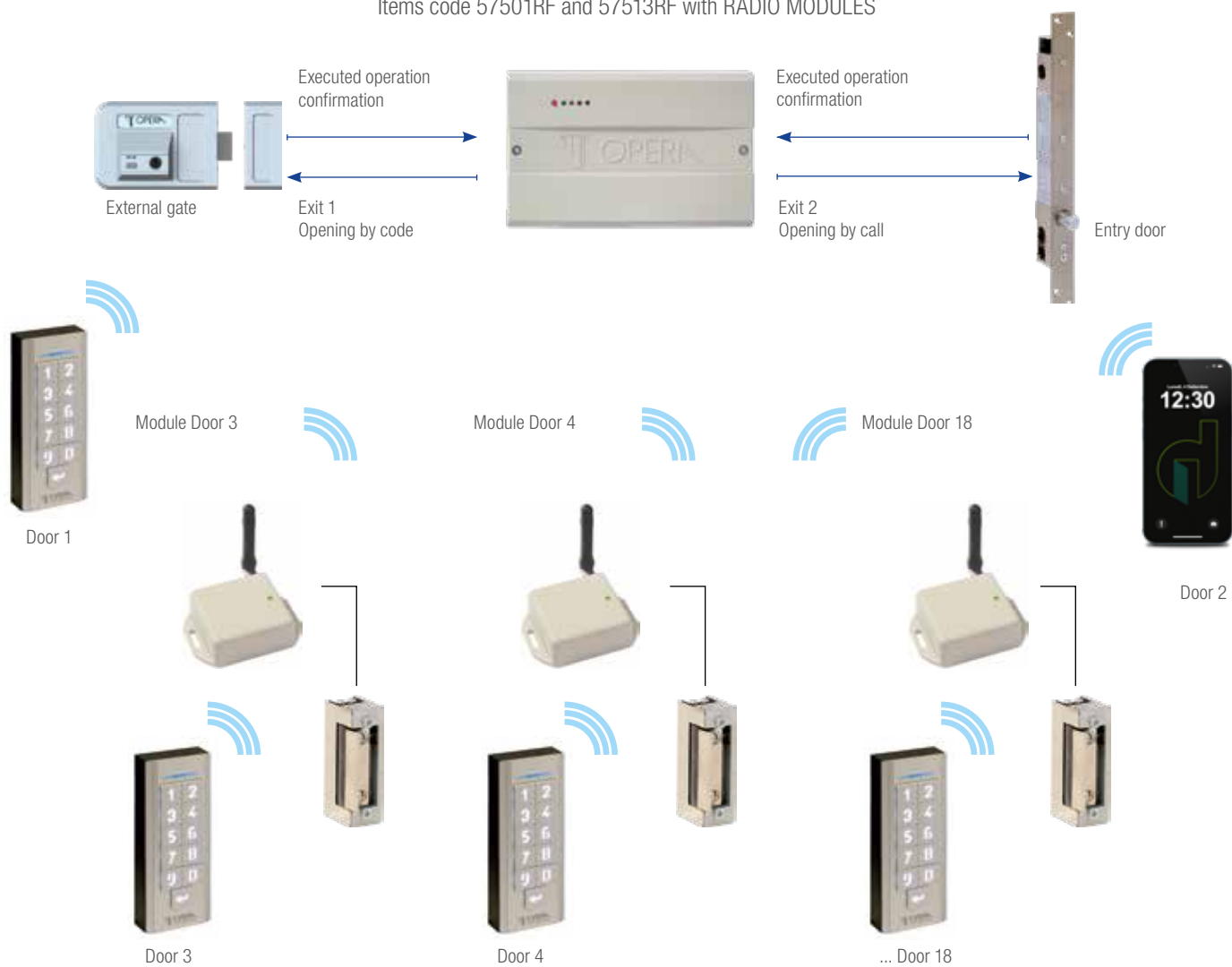

Art.	Description	€
------	-------------	---

57522

DOORA SOFTWARE

237,10



Application software for the doora system management by local PC through USB door or remotely through GSM modem item code 57518.

Operative system Microsoft Windows 7.1 and those following

Protection by password

Administrator creation

Door opener creation/ accommodation facility

Introduction, Modification, Deleting of single users

User introduction with:

- Name
- Phone number
- Date and time of arrival and departure
- Doors selection to authorize by call or Pin code
- Automatic or manual PIN code creation
- Unlimited users openings (for example for maintenance)
- Availability by date
- Configuration and data base storage on DropBox cloud

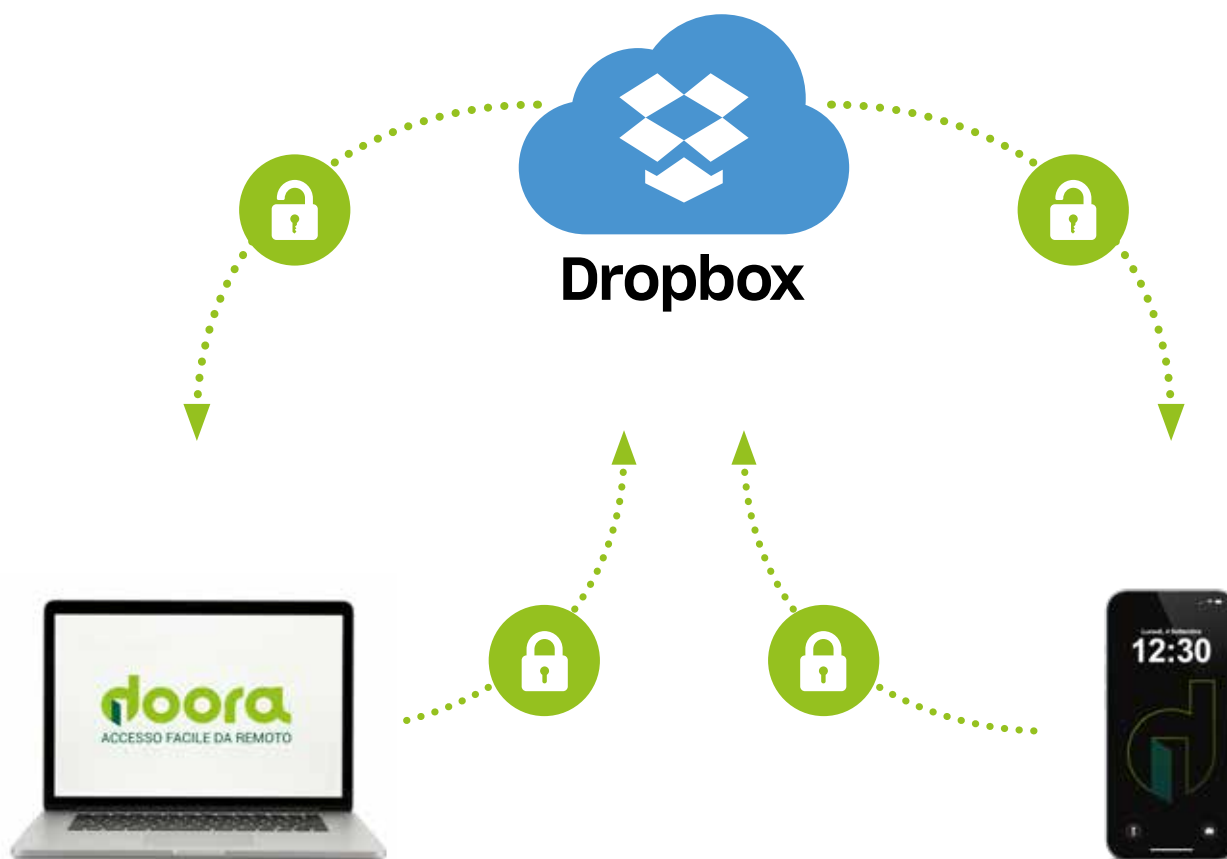

Art.

Description

**DOORA APP**

App for the doora system management, remotely by handphone

Operative system Apple iOS and Android

Protection by password

Date base creation

Administrator creation

Door opening/accommodation facility creation

Introduction, Modification, Deleting of single users

User introduction with:

- Name
- Date and time of arrival and departure
- Doors selection to authorize by call or Pin code
- Automatic or manual PIN code creation
- Unlimited users openings or xxxxxx (for example for maintenance)
- Availability by date
- Configuration and data base storage on DropBox cloud



Download App
Doora 57501

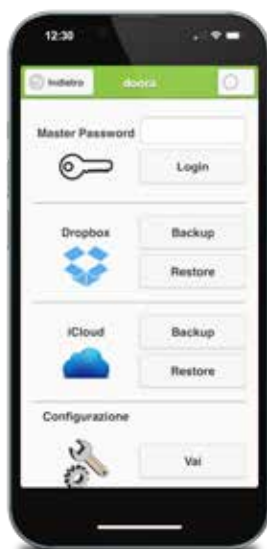

NEW



Art.	Description	€
	ENERGY SAVING MANAGEMENT UNIT ABS box dimensions: mm 111 x 72 x 29 Power supply: 12-24 Vdc / 12-18 Vac Current absorbed: 100 mA max Real-time clock for battery-backed date and time maintenance Power relay output for current enablement 868 MHz radio circuit Number of relay outputs C./N.A./N.C (1A at 30 Vdc): - User room enablement input - Enable/disable air conditioning system contact Number of Open Collector Outputs (100 mA max 60 Vdc): - Malaise alarm output - "Low battery" warning for radio sensors - "Extended door opening" output Number of inputs for wired sensors and/or auxiliary contacts: - Malaise alarm activation (e.g., bathroom pull cord) - Magnetic door status sensor (N.C when the door is closed) - Magnetic window status sensor (N.C when the window is closed) - Presence sensor (N.C contact at rest) In the radio version, up to 16 devices per channel can be associated. Channel 1: Radio magnetic sensor Art. 57532ARF for "door status" Channel 2: Radio magnetic sensor Art. 57532ARF for "window status" Channel 3: Radio sensor Art. 57533ARF and/or 57534ARF for "person presence"	
57530A	<u>Version with wired connection</u>	143,50
57530ARF	<u>Version with 868 MHz radio connection</u>	239,20

Operation: A unit that allows automatic recognition of the presence of people inside the apartment for the consequent activation/deactivation of electrical power on specific devices (e.g., lights and air conditioner). It can also be installed independently of the Doora system (e.g., in facilities managed with keys or other systems).



	WIRELESS MAGNETIC SENSOR Dimensions: 135 x 35 x 34 mm Detection: Reed contact Power supply: AA lithium battery, 3.6 V, 2,200 mAh (included) Radio frequency: 868 MHz Consumption: 12 µA Self-learning storage: present Red LED for alarm indication Double event transmission (DTE): present Radio range: up to 200 m in open air Transmission type: alarm, tampering, battery status Operating Temperature: -5 ÷ +40 °C	
57532ARF	<u>Brown color</u>	99,80
57532ABRF	<u>White color</u>	99,80

Operation: Magnetic contact for indoor opening protection of doors and windows. The transmitter module, housed in a plastic container, has an anti-opening microswitch and a button for memorization. Can be paired with the radio control unit item 57530ARF.

Art.

Description

€



57533
57533ARF

WIRELESS PRESENCE DETECTOR

Detection: Dual PIR + 10.525 GHz microwave sensor
 Dimensions: 71 x 102 x 56 mm
 Power supply: 3.6 V lithium battery, 2,200 mAh (included)
 Standby consumption: 12 μ A (during detection: 25 mA)
 Horizontal coverage: 90°
 Detection range: 12 meters
 Radio range: up to 200 meters in open air
 Radio frequency: 868 MHz
 Transmission type: alarm, tampering, battery status
 MW sensitivity: adjustable via trimmer
 Operating temperature: +5 °C ÷ +40 °C

Wired version868 MHz radio version

71,60
95,40

Operation: Indoor dual-technology radio presence detector, microwave plus infrared. Equipped with a joint for wall or ceiling mounting with metal locking. Protected against tampering.

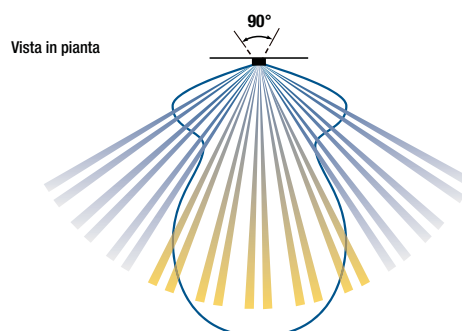
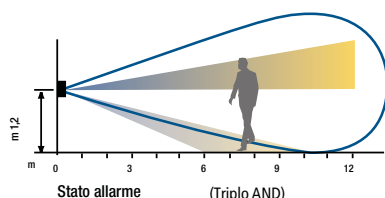

57534
57534ARF

WIRELESS PRESENCE DETECTOR

Detection: Dual PIR + 10.525 GHz microwave sensor
 Dimensions: \varnothing 129 x 43 mm
 Power supply: 3.6 V lithium battery, 2,200 mAh (included)
 Standby consumption: 12 μ A (during detection: 25 mA)
 Detection area: elliptical
 Detection range: 12 m
 Radio range: up to 200 m in open air
 Radio frequency: 868 MHz
 Transmission type: alarm, tampering, battery status
 MW sensitivity: adjustable via trimmer
 Operating temperature: +5 °C ÷ +40 °C

Wired version868 MHz radio version

71,60
95,40

Operation: Indoor ceiling-mounted wireless presence detector. Composed of a PIR and a 10,525 GHz planar antenna microwave. Coverage range of 11.4 m when installed at a height of 4 m; decreasing the mounting height reduces the coverage axis. Can be paired with the universal 8-channel radio receiver item 57531RF. Protected against tampering.

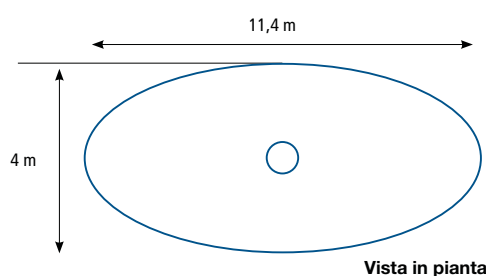
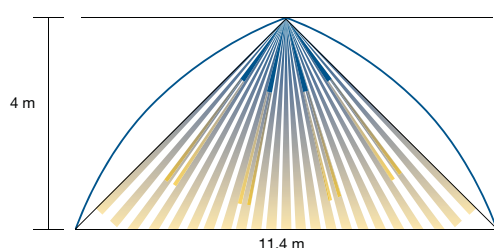

APPLICATION EXAMPLES

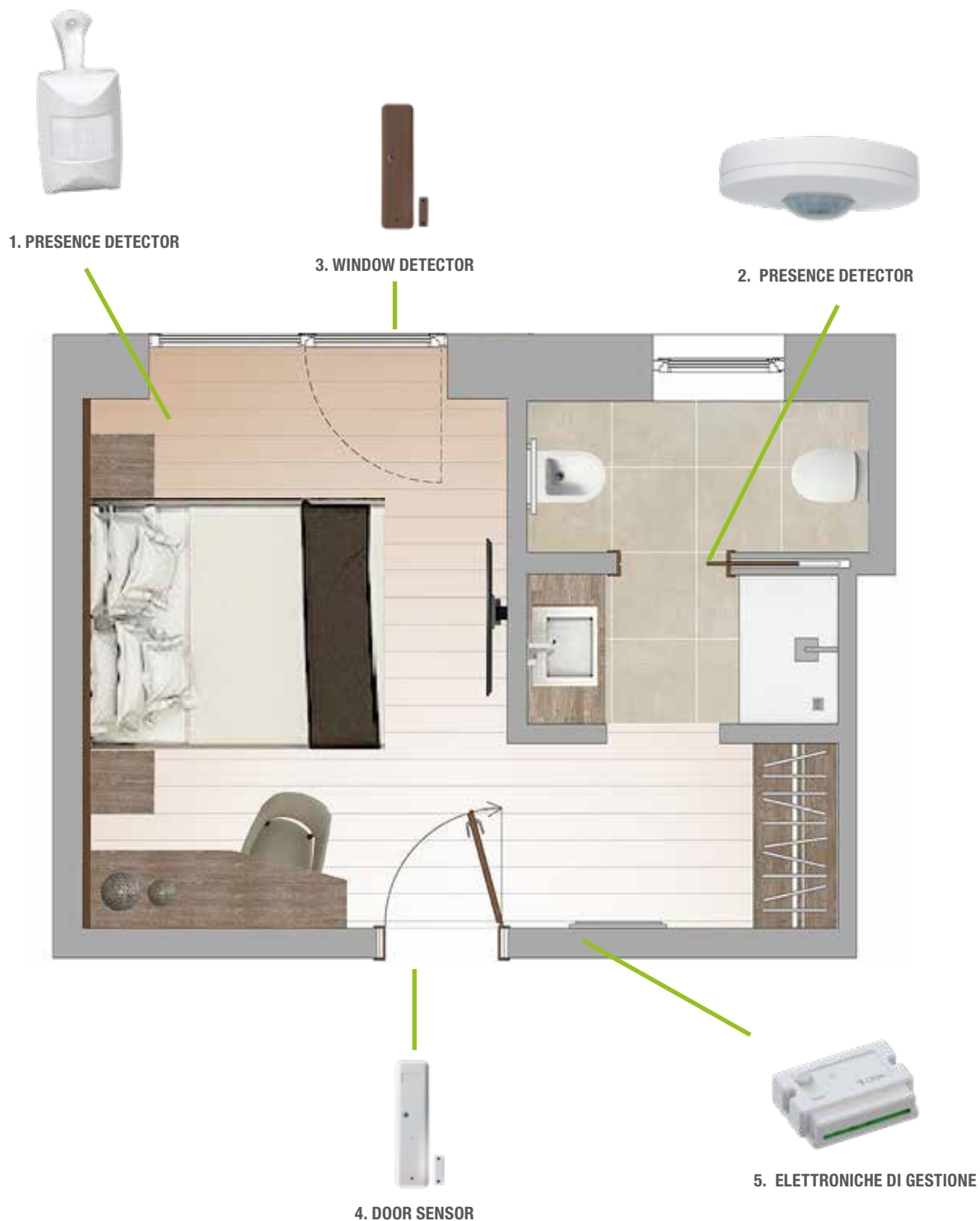

LEGENDA

- 1 Room volumetric detector
- 2 Bathroom volumetric detector
- 3 Window magnetic detector (it deactivates air conditioning)
- 4 Activation button (optional)
- 5 Entry door magnetic detector
- 6 Control board

WATCH THE VIDEO



Art.	Description	€
	CARD READER FOR POWER ACTIVATION Insertion reader in black ABS, dimensions: 66 x 50 x 44 mm Front film in silver polycarbonate Reader for 3-module flush-mounted box (specify the flush-mounted civil series used) - Supplied without front plate Power supply: 24 Vdc from power supply item 05330BD Double changeover relay internally switchable at 5 A Flashing red LED for reader indication, steady-on LED for card inserted indication	
	55512 <u>Dimensional card recognition reader</u>	160,10
	55512MF <u>RFID card recognition reader with Mifare technology</u>	170,00
Use: Reader for the activation of electrical energy through the insertion of a card		
	RFID CARD RFID cards encoded with dual technology (125 KHz and Mifare) To be paired with card readers 55512MF Dimensions: 86 x 54 x 0.8 mm	
	56616MF <u>Plain (No print)</u>	6,50
	56616MFSLA <u>Customer's quad-color screen printing on one side</u>	8,70
	56616MFSLB <u>Customer's quad-color screen printing on both sides</u>	10,40
	SWITCHING POWER SUPPLY ABS box for DIN rail mounting Dimensions: 130 x 99 x 38 mm Stabilized switching power supply Input: 230 Vac Output: 24 Vdc / 1 A Protection against overloads and short circuits	153,90
		
READER WITH COVER PLATE		



PEOPLE COUNTER

- ▶ WIRE FREE ADVANCED SYSTEM TO CALCULATE STAFF TRANSIT
- ▶ BATTERY POWER SUPPLY
- ▶ STAND ALONE FONCTIONNING
- ▶ WIFI TRANSMISSIONS TO THE HUBS
- ▶ HUB WITH ETHERNET CONNECTION



PEOPLE COUNTER

www.opera-italy.com

MASTER SYSTEM

SLAVE SYSTEM

Visualisation display

Programming buttons

SD Card

Adjustable wall fixing



PLUS

- ▶ Reduced dimensions
- ▶ Codified infrared system with battery power supply
- ▶ Uni or bidirectional transit counter
- ▶ Wire free easy installation
- ▶ Stand Alone version with data download on SD card
- ▶ Radiofrequency version for data download on the Hub
- ▶ Data Hub with Ethernet connection for PC access





PLUS

- ▶ Wi-fi fonctionnant
- ▶ Bidirectional entry and exit counter
- ▶ Wi-fi data download and query by the Ethernet network

WATCH THE VIDEO

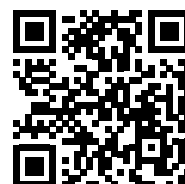

Art.	Description	€
PEOPLE COUNTER Electronics in ABS enclosures Dimensions: mm 165 x 80 x 35 Rated voltage: 3.6 V - power draw < 3 mW Power supply: 3 x 3.6 V AA size Lithium thionyl chloride non rechargeable batteries. Operation over 1 year 59000 Protection circuit against incorrect battery installation Version without batteries: 9 Vac/12 Vdc from inner terminals Front panel with LCD display 2 x 16 characters: mm 55 x 16 Programming buttons from Master circuit USB port for firmware upgrades SD card slot for data storage and transfer to PC when used in stand-alone version Configurable addressing from 1 to 10 when used with the concentrator connected to the PC Data transfer to concentrator via 433.125 MHz radio frequency module Real time clock/date Data storage on non-volatile memory for 12 months period, 24 hours per day with details for each hour Photoelectric barrier in two-way or one-way version Controllable doors: <ul style="list-style-type: none"> - 1 for the two-way version with maximum distance between the projector and receiver of 5 or 8 m (selectable) - 1 for the one-way version with maximum door width of 2.5 m with reflector 		
BI-DIRECTIONAL VERSION 		
ONE WAY VERSION 		
59001	One-way version	398,40
59002	two-way version	597,50
59001RF	One-way version	486,10
59002RF	two-way version	685,30

Use: monitoring the number of people within a room (public offices, exhibitions, museums, conference halls, supermarkets, etc.)

Art.	Description	€
05914	WI-FI DATA ROUTER Box in black ABS Dimensions (mm): 92 x 66 x 27 Power supply: 5Vdc from power supply on Usb connector (supplied) Nominal tension: 3,3Vdc Power consumption: < 30mW RJ45 plug-in for Ethernet connection Ethernet controller IEEE 802.3 compatible Transmission to Mini Counter people by radiofrequency 433 Mhz 99 channel Set up and configuration by Micro USB port Web server housed in to view data of Mini counter via Lan Network. Static IP address is required Use: Data centre for Wireless Counter people	373,50
05916	SD MEMORY CARD Memory card for storage of data	24,90
05917	BATTERIES 3,6 V - AA 3 batteries needed for people counter	20,20



APPLICATION EXAMPLES

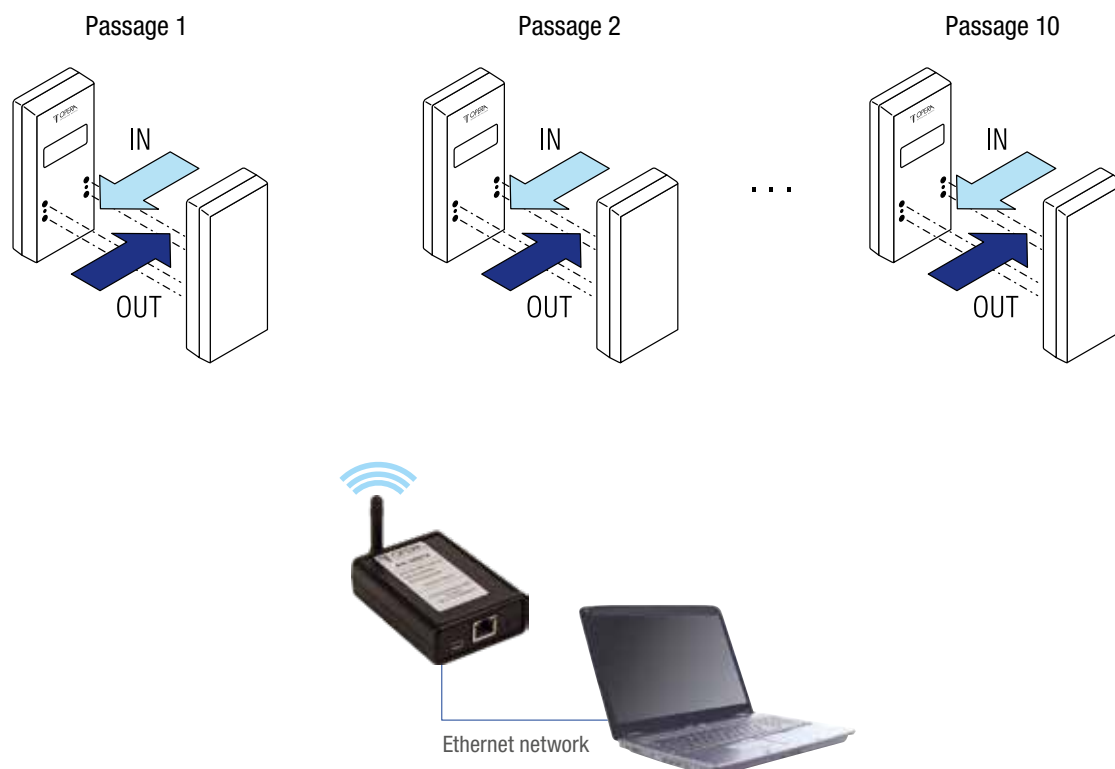

Art.	Description	€
------	-------------	---

05912WEB

VIEWING/DOWNLOADER SOFTWARE

474,20

Software supplied on auto-installing CD-Rom for connection of the Mini Counter People system with a PC for viewing from a local station via RS-232 or remotely via converter Art. 05913 of the current status of presences inside the monitored facility.



On the monitor the following is shown:

- The customer's name on the header (i.e.: Museum of Fine Arts)
- Number of people who have entered
- Number of people who have exited
- Number of people present
- 3 presence thresholds with different colouring on the screen and viewing in red of exceeded pre-established maximum thresholds

The program allows:

- Downloading of the data with reference to the presences in a period of time, setting a start date and an end date
- Downloading of the data setting a time interval
- Memorising the status of the presences in a determined moment

Use: this software allows downloading of the data stored in the memory of the people counter, placing it on a PC in an Excel file. The data is shown subdivided into Entrances, Exits and Presences in one hour intervals. This way the data is easily managed for preparation of statistics with reference to the presences within a predetermined period of time



Schemate visualizzatori



Analisi grafica giornaliera

Scarico programmato

Art.	Description	€
------	-------------	---

59013

HANDHELD PEOPLE COUNTER

308,30



Container in black ABS
 Dimensions (mm): 105 x 58 x 18
 2 x 16 character LCD display
 Operating voltage: 3 Vdc via 2 AAA type batteries – 1.5 V
 Front label in polycarbonate with 4 buttons In / Out / Set / OK
 Monitoring of bidirectional or mono-directional passages
 Memorisation and upkeep of 30 days or 790 hours on non volatile memory
 Battery status indicated on display
 View on display:
 - Date and time
 - Total entrances per single hour
 - Total exits per single hour
 - Total presences per single hour
 Settings programmable for:
 Date and time
 People Counter Reset
 "Beep" function for every passing
 Zero out data in memory
 Automatic shut down

Use: monitoring of the number of people present in a room (public offices, exhibits, museums, conference rooms, supermarkets, etc...)

Art.	Description	€
Common characteristics: High security 9 pin key cylinder. Body in nickel plated brass with tamper insert and pins in hardened anti-drilling steel. Built in accordance with EN1303 standards, grade 6 durability, grade 5 security. Number of combinations: more than 300,000. Flat key in nickel plated brass, reversible. Supplied with certificate of ownership		
DOUBLE FLAT KEY SECURITY CYLINDER European profile cylinder body - Nickel plated finish Supplied with 3 keys		
	08010 06	Dimension 60 mm. (30 + 30) 96,00
	08010 07	Dimension 65 mm. (30 + 35) 100,80
	08010 08	Dimension 70 mm. (35 + 35) 100,80
	08010 09	Dimension 70 mm. (40 + 30) 106,70
	08010 10	Dimension 80 mm. (40 + 40) 107,90
	08010 11	Dimension 80 mm. (45 + 35) 109,10
	08010 12	Dimension 85 mm. (45 + 40) 112,60
	08010 13	Dimension 90 mm. (45 + 45) 122,10
	08010 14	Dimension 90 mm. (50 + 40) 123,30
	08010 15	Dimension 90 mm. (55 + 35) 123,30
	08010 19	Dimension 100 mm. (50 + 50) 131,60
	08010 20	Dimension 100 mm. (60 + 40) 131,60
	08010 21	Dimension 100 mm. (55 + 45) 131,60
	08010 22	Dimension 100 mm. (70 + 30) 131,60
HALF FLAT KEY SECURITY CYLINDER European profile cylinder body. Matt nickel plated finish Supplied with 3 nickel silver keys		
	08030 01	Dimensions 40mm. (30 + 10) 73,50
	08030 04	Dimension 45 mm. (35 + 10) 73,50
	08030 05	Dimension 50 mm. (40 + 10) 74,70
	08030 06	Dimension 60 mm (50 + 10) 74,70
	08030 08	Dimension 70 mm. (60 + 10) 75,90
	08030 11	Dimension 80 mm. (70 + 10) 75,90
	08030 13	Dimension 90 mm. (80 + 10) 77,10
	08030 20	Dimension 100 mm. (90 + 10) 80,60
	08040 00	KEY SWITCH Key switch with N.O. contact 90° rotation with automatic return of the key - Supplied with 3 keys 353,60
	01808	EXTRA KEY Additional Key for Shaped Cylinders 39,10
	01808K	Additional KA key 39,10
KA	UNIQUE ENCRYPTION PER CYLINDER (KA) Supplement for unique encryption per formed cylinder	29,60
TAMPER DEFENDER Matt chromium plated body in hardened steel Rotor in hardened steel Dimensions (mm): 70 x 30 x 8 Fixing without through bolt holes with burglar block with cylinder inserted Usable with cylinders which protrude up to 4 mm. For greater protrusions special 1 mm. shims can be used up to the desired protrusion.		
	02250	Defender 49,80
	02251	1 mm. shims in steel 2,30

GENERAL SALES CONDITIONS

These general sales conditions, save any modifications or variations agreed upon in writing, govern all sales contracts between us and the purchaser, thus including the contract concluded with the acceptance of the order as well as any future contract related to the supply of our company's products ordered with subsequent and distinct commissions.

Opera Srl sells only to professional customers. The customer, buying Opera products, assures to use it just for purposes related to his professional activity.

Prices:

Price list is in EURO and without taxes.

Prices do not contain freight cost and invoicing cost when due.

All invoices will be raised in EURO

Shipment:

National shipment (Italian territory):

- Net value of order, without taxes, is lower than Eur. 800,00 - Transport is paid til customer's premises, with charge in the invoice of the freight cost. The carrier is selected by Opera. In case the customer wish to use his own carrier or to select another carrier, the transport will be Ex our Work. In this case the freight costs are totally handled by customer/receiver.
- Net value of order, without taxes, is lower than Eur. 50,00 - Transport is paid til customer's premises, with charge in the invoice of the freight cost. The carrier is selected by Opera. - There is an extra charge of Eur. 10,00 for invoicing cost. Payment term is always up front or advanced.
- Net value of order, without taxes, is higher than Eur. 800,00 - Transport is paid til customer's premises, with no charge in the invoice for freight cost. The carrier is selected by Opera. In case the customer wish to use his own carrier or to select another carrier, the transport will be Ex our Work. In this case the freight costs are totally handled by customer/receiver.

International shipment - EEC zone:

- Net value of order, without taxes, is lower than Eur. 1.500,00 - Transport is paid til customer's premises, with charge in the invoice of the freight cost. The carrier is selected by Opera. In case the customer wish to use his own carrier or to select another carrier, the transport will be Ex our Work. In this case the freight costs are totally handled by customer/receiver.
- Net value of order, without taxes, is higher than Eur. 1.500,00 - Transport is paid til customer's premises, with no extra charge in the invoice for freight cost. The carrier is selected by Opera. - In case the customer wish to use his own carrier or to select another carrier, the transport will be Ex our Work. In this case the freight costs are totally handled by customer/receiver.

International shipment - Non EEC zone:

- Net value of order, without taxes, is lower than Eur. 2.000,00 - Transport is paid til customer's premises (Incoterm: CFR), with charge in the invoice of the freight cost. The carrier is selected by Opera. In case the customer wish to use his own carrier or to select another carrier, the transport will be Ex our Work. In this case the freight costs are totally handled by customer/receiver.
- Net value of order, without taxes, is higher than Eur. 2.000,00 - FOB with no extra charge in the invoice for freight cost. The carrier is selected by Opera. - In case the customer wish to use his own carrier or to select another carrier, the transport will be Ex our Work. In this case the freight costs are totally handled by customer/receiver.

Returns for repairing

- Returns are accepted only by Opera direct customers. Should anybody need to return goods for repairing, he has to address his request to the nearest Opera distributor.
- All returns have to be sent, freight costs free, to our main factory in Modena, Italy. The goods have to be correlated with a list of items, sort of problem found, contact name and telephone number.

Definitive return

- Any definitive return must be demanded in writing and authorised by Opera in writing.
- Upon authorisation, Goods for definitive return must be sent according to the instructions received. All documents must refer to the original invoice number.

QUALITY GUARANTEE

OOPERA S.r.l. guarantees the proper operation of its products for 2 years from invoice date. The guarantee, however, under no circumstances may go beyond the replacement free of charge of the piece which is considered to be defective. No other expenses or indemnity may be charged to OPERA S.r.l. The guarantee will be void if the products are tampered with by unauthorised personnel or if used spare parts are not original Opera parts.

CONTROVERSIES

For any controversy, even if it originates with the buyer, jurisdiction will fall to the Court of Modena. The descriptions contained in this catalogue are to be considered indicative. The Company reserves the right to make technical or commercial modifications at any time and without advanced notice..



NOTE

www.opera-italy.com

This image shows a single sheet of white paper with horizontal ruling lines. The lines are evenly spaced and run across the width of the page. There are no margins, text, or other markings on the paper.



NOTE

www.opera-italy.com

This image shows a single sheet of white paper with horizontal ruling lines. The lines are evenly spaced and run across the width of the page. There are no margins, text, or other markings on the paper.

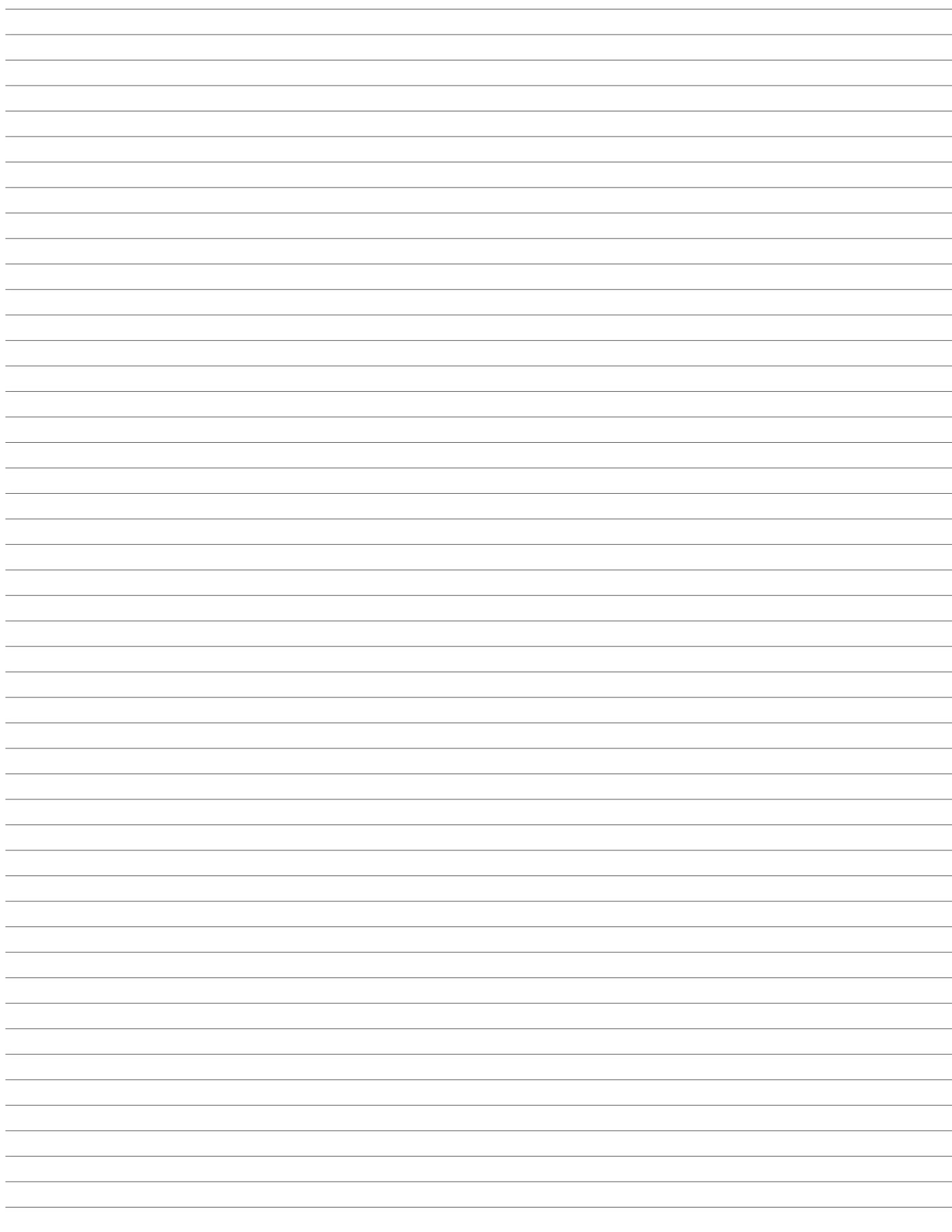

NOTE

www.opera-italy.com

[illegible]



www.opera-italy.com

OPERA S.r.l.

Via Portogallo, 43 - 41122 Modena - ITALY
tel +39 059 451708 | fax +39 059 451697
info@opera-access.it